

COMMONWEALTH OF VIRGINIA
 DEPARTMENT OF CONSERVATION AND ECONOMIC DEVELOPMENT
 DIVISION OF MINERAL RESOURCES

Box 3667, University Station, Charlottesville, Virginia

WWCR-#131
 VDMR-#527

WATER WELL COMPLETION REPORT

OWNER: Harry Davis Mailing Address: R.F.D. #3 Bassett, Va.
 TENANT: _____ Mailing Address: _____
 DRILLER: Fitts Pump & Well Co. Mailing Address: Route # 2 Box 76 Martinsville, Va.
 WELL LOCATION: County Henry Approx. 2 miles N. W. ft. miles
 (direction) of Bassett Forks on the N.E. side of Highway U. S. of 220 N.

(Give direction and distance in feet or tenths of mile from two reference points - roads, towns, rivers, etc. - on county highway or other map)

WATER CONDITIONS

DEPTH

STATIC WATER LEVEL Approx 54'

WATER ZONES (fissures or formations supplying water)

(from)	(to)	(from)	(to)
<u>76</u> ft.	<u>79</u> ft.		

QUANTITY OF WATER

WELL PUMPED (or bailed) at 5 Gal. per Min. with
total feet **DRAWDOWN** after 1 HOURS PUMPING.

FLOW (natural) _____ G.P.M. HEAD _____ ft. (above ground)

REMARKS: well stores about 150 gals

QUALITY OF WATER

COLOR clear TASTE normal

ODOR none OTHER _____

ANALYSIS: AVAILABLE - Yes No ATTACHED Yes No

TEMPERATURE 42°

WATER (from) _____ ft. (to) _____ ft.
 (salt, brackish, iron, sulfur, acid, other)

USE OF WATER: Domestic Town Industry Farm Public

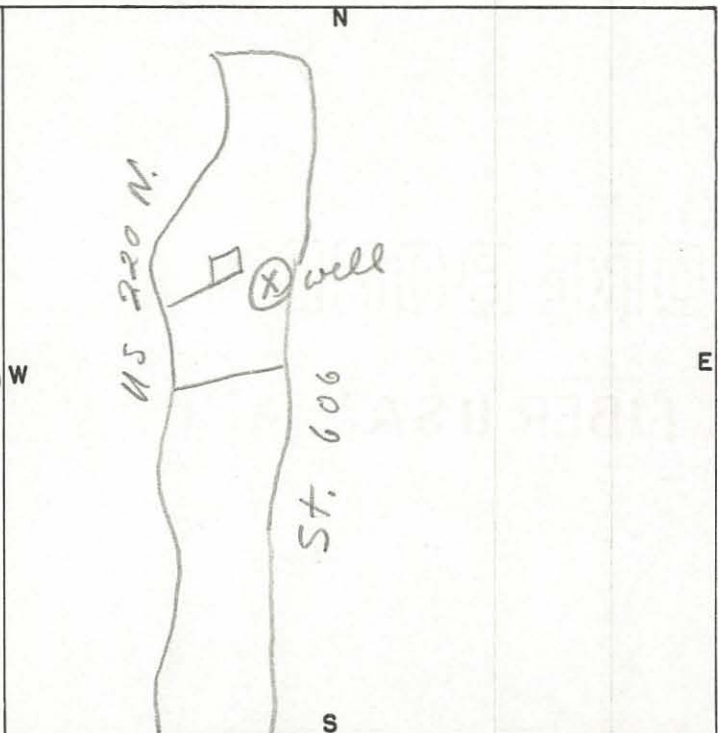

CONSTRUCTION

RIG TYPE (or method) 2 Cable
 (rotary, cable, bored, driven, etc..)

DATE: Started June 11, 1960 Completed June 22, '60

TOTAL DEPTH 98.5 ft.

BEDROCK at Unknown ft.

GROUTING INFORMATION

METHOD USED None

GROUTING MATERIAL _____

DEPTH OF GROUTING _____

HOLE SIZE

(diam) _____ in. (from) _____ ft. (to) _____ ft.
5, 5/8"

CASING SIZE

(diam) _____ in. (from) _____ ft. (to) _____ ft.
5, 5/8"

SCREEN (or perforations)

(diam) _____ in. (from) _____ ft. (to) _____ ft. (opening size)

PUMP (installed)

TYPE _____ Cap. (gpm) _____

H.P. _____ Depth of intake _____ ft.

REMARKS: Well completed in fairly soft rock never did hit what I would consider to be bedrock.

Log of well (over)

(131)

W-527

COMMONWEALTH OF VIRGINIA
DEPARTMENT OF CONSERVATION AND ECONOMIC DEVELOPMENT
DIVISION OF MINERAL RESOURCES

Box 3667, University Station, Charlottesville, Virginia

WATER WELL COMPLETION REPORT

OWNER: Harry Davis Mailing Address: R.F.D. #3 Bassett, Va.
 TENANT: Same Mailing Address: _____
 DRILLER: Fitts Pump & Well Co. Mailing Address: Route # 2 Box 76 Martinsville, Va.
 WELL LOCATION: County Henry Approx. 2 miles N.W. ft. miles
 (direction) of Bassett Forks on the N.E. side of Highway U.S.220 N.

(Give direction and distance in feet or tenths of mile from two reference points—roads, towns, rivers, etc.—on county highway or other map)

WATER CONDITIONS

DEPTH

STATIC WATER LEVEL Approx 54'

WATER ZONES (fissures or formations supplying water)

(from)	(to)	(from)	(to)
<u>76</u> ft.	<u>79</u> ft.	_____	_____

QUANTITY OF WATER

WELL PUMPED (or bailed) at 5 Gal. per Min. with total feet DRAWDOWN after 1 HOURS PUMPING.

FLOW (natural) _____ G.P.M. HEAD _____ ft. (above ground)

REMARKS: well stores about 150 gals

QUALITY OF WATER

COLOR Clear TASTE Normal

ODOR None OTHER _____

ANALYSIS: AVAILABLE— Yes No ATTACHED Yes No

TEMPERATURE 42

WATER (from) _____ ft. (to) _____ ft.
(salt, brackish, iron, sulfur, acid, other)

USE OF WATER: Domestic Town Industry Farm Public

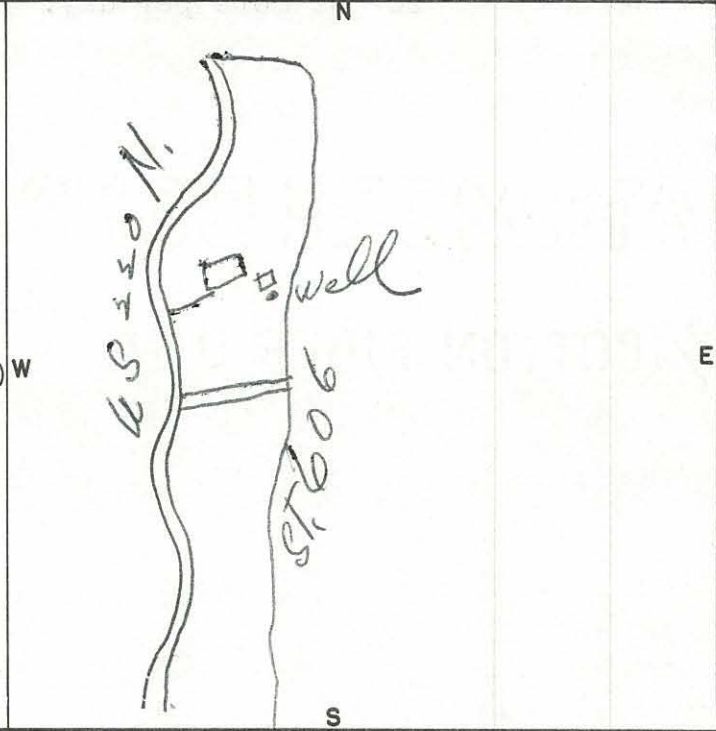

CONSTRUCTION

RIG TYPE (or method) ?Cable
(rotary, cable, bored, driven, etc..)

DATE: Started June 11, 1960 Completed June 22

TOTAL DEPTH 98.5' ft.

BEDROCK at unknown ft.

GROUTING INFORMATION

METHOD USED None

GROUTING MATERIAL _____

DEPTH OF GROUTING _____

HOLE SIZE

(diam) _____ in. (from) _____ ft. (to) _____ ft.
5, 5/8"

CASING SIZE

(diam) _____ in. (from) _____ ft. (to) _____ ft.
5, 5/8"

SCREEN (or perforations)

(diam.) _____ in. (from) _____ ft. (to) _____ ft. (opening size)

PUMP (installed)

TYPE _____ . Cap. (gpm) _____

H.P. _____ . Depth of intake _____ ft.

REMARKS: Well Completed in fairly soft rock never did hit what I would consider to be bedrock.

LOG

FURNISHED BY

R. S. Fitts III

DATE:

Jan 31 1961

DEPTH (feet)		TYPE OF SOIL OR ROCK PENETRATED (gravel, clay, etc., hardness, color, etc)	REMARKS (water, caving, shot, screen, sample, etc)
FROM	TO		
0	18.	Sandy yellow clay containing small bits of harder material like gravel. grey green rock drilling rate 20' or more per day. 9 hrs.	
18	98.5		
			

VIRGINIA DIVISION OF
RECEIVED
 FEB 7 1961
RECEIVED
 MINERAL RESOURCES