

INTERVAL SHEET

~~458~~ 458

Page 1

VDMR WELL NO. : 0332

Sample Interval: from 0 to ~~220~~ 300

PROP: **PROP: HARLEY C. EASTER**

Total Depth 300

COMP: **COMP: LEASOR**

Oil Gas Water Exploratory

COUNTY: **COUNTY: ALBEMARLE**

Cuttings Core Other

VDMR WELL NO.: **0332**
FROM:

From-To	From-To	From-To	From-To	From-To
0 - 10	-	-	-	-
10 - 20	-	-	-	-
20 - 30	-	-	-	-
30 - 40	-	-	-	-
40 - 50	-	-	-	-
50 - 60	-	-	-	-
60 - 70	-	-	-	-
70 - 80	-	-	-	-
80 - 90	-	-	-	-
90 - 100	-	-	-	-
100 - 10	-	-	-	-
10 - 20	-	-	-	-
20 - 30	-	-	-	-
30 - 40	-	-	-	-
40 - 50	-	-	-	-
50 - 60	-	-	-	-
60 - 70	-	-	-	-
70 - 80	-	-	-	-
80 - 90	-	-	-	-
90 - 200	-	-	-	-
200 - 10	-	-	-	-
10 - 20	-	-	-	-
20 - 30	-	-	-	-
30 - 40	-	-	-	-
40 - 50	-	-	-	-
50 - 60	-	-	-	-
60 - 70	-	-	-	-
70 - 80	-	-	-	-
80 - 90	-	-	-	-
90 - 300	-	-	-	-
-	-	-	-	-
-	-	-	-	-
-	-	-	-	-

Interval Sheet

Sheet No. _____

STATE OF TEXAS
COUNTY OF [illegible]
[illegible]

--- Cuttings

--- Core

--- Water Well

--- Gas Well

From-To

From-To

From-To

From-To

From-To

-

-

-

-

-

-

-

-

-

-

-

-

-

-

-

-

-

-

-

-

-

-

-

-

-

-

-

-

-

-

-

-

-

-

-

-

-

-

-

-

-

-

-

-

-

-

-

-

-

-

-

-

-

-

-

-

-

-

-

-

-

-

-

-

-

Total Depth _____

COMMONWEALTH OF VIRGINIA
 DEPARTMENT OF CONSERVATION AND ECONOMIC DEVELOPMENT
 DIVISION OF MINERAL RESOURCES
 Box 3667, University Station, Charlottesville, Virginia

WWCR 458
 VDMR 332

WATER WELL COMPLETION REPORT

OWNER: Harley C. Easter Mailing Address: Box 894, Charlottesville, Virginia
 TENANT: _____ Mailing Address: _____
 DRILLER: Leazer Pump & Well Co., Inc. Mailing Address: Remington, Virginia
 WELL LOCATION: County Albemarle Approx. 1.5 ft. miles
East (direction) of Charlottesville and 1.5 miles East of Rivanna River

(Give direction and distance in feet or tenths of mile from two reference points—roads, towns, rivers, etc.—on county highway or other map.)

WATER CONDITIONS
 DEPTH
 STATIC WATER LEVEL 28 ft. (18' 7/2/59)
 WATER ZONES (fissures or formations supplying water)
 (from) (to) (from) (to)
 _____ ft. _____, _____ ft.
 _____ ft. _____, _____ ft.
 QUANTITY OF WATER
 WELL PUMPED (or bailed) at 8 Gal. per Min. with
300 feet DRAWDOWN after 48 HOURS PUMPING.
 FLOW (natural) _____ G.P.M. HEAD _____ ft. (above ground)
 REMARKS: tested with air

QUALITY OF WATER
 COLOR clear TASTE normal
 ODOR none OTHER _____
 ANALYSIS: AVAILABLE— Yes No ATTACHED Yes No
 TEMPERATURE _____
 WATER _____ (from) ft. _____ (to) ft.
 (salt, brackish, iron, sulfur, acid, other)
 USE OF WATER: Domestic Town Industry Farm Public

CONSTRUCTION
 RIG TYPE (or method) _____
 (rotary, cable, bored, driven, etc...)
 DATE: Started June 18; Completed June 25
 TOTAL DEPTH 301 ft.
 BEDROCK at 37 ft.
GROUTING INFORMATION
 METHOD USED _____
 GROUTING MATERIAL _____
 DEPTH OF GROUTING _____

REMARKS: (Glenorchy #2)
Surface Elevation 400
Mixed wet cement and poured down around casing 52'
SWL = 18' when logged 7/2/59

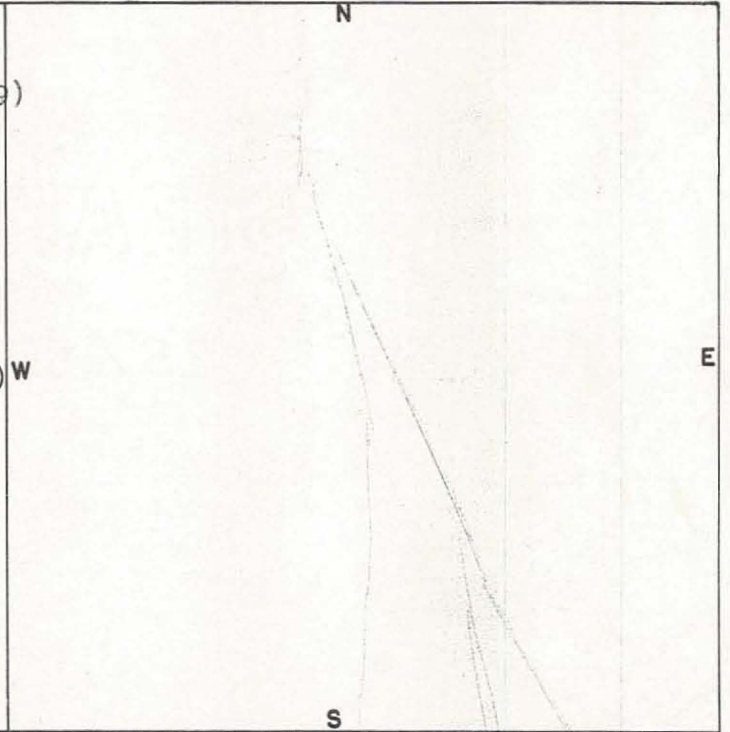

HOLE SIZE (diam) in (from) ft (to) ft
9" in 0 ft 52 ft
6" in 52 ft 301 ft

CASING SIZE (diam) in (from) ft (to) ft
52 in 6" casing

SCREEN (or perforations) (diam) in (from) ft (to) ft (opening size)
 _____ in _____ ft _____ ft _____

PUMP (installed)
 TYPE CAPACITY GPM . Cap. (gpm) _____
 H.P. _____ Depth of intake _____ ft.

Log of well (over)

Samples sent yes

LOG

Leazer Pump and Well Company, Inc.

FURNISHED BY _____

DATE: 7/27/59

DEPTH (feet)		TYPE OF SOIL OR ROCK PENETRATED (gravel, clay, etc., hardness, color, etc)	REMARKS (water, caving, shot, screen, sample, etc)
FROM	TO		
0'	38'	Soil and Alluvium Greenstone(variable hardness)	
37'	301'		

Well #2 (Glenorchy #2)

WATER WELL COMPLETION REPORT

Department of Conservation and Economic Development

VIRGINIA DIVISION OF MINERAL RESOURCES

Box 3667, University Station, Charlottesville, Virginia

458
W-232

OWNER: Harley C. Easter Address: Box #894, Charlottesville, Virginia

TENENT: _____

WELL LOCATION: Town Charlottesville, County Albemarle, Approx. 1.5 miles
East (direction) of Charlottesville and 1.5 ft. miles East of Rivanna River

(Give directions and distance in feet or tenths of miles from two reference points shown on topographic or county highway maps.)

DRILLER: Leazer Pump & Well Co., Inc.
Address: Remington, Virginia

WATER CONDITIONS

DEPTH

STATIC WATER LEVEL 28 ft. (18' 7/2/59)

WATER (aquifers):
(from) _____ (to) _____ (from) _____ (to) _____
ft. _____, ft. _____
ft. _____, ft. _____

YIELD

WELL PUMPED (or bailed) at 8 G.P.M. with 300 ft. DRAWDOWN
after 48 hrs. PUMPING.

ARTESIAN (natural) FLOW _____ G.P.M.; HEAD _____ ft. (above grnd.)

REMARKS: _____

tested with air

QUALITY OF WATER

COLOR clear TASTE normal
ODOR none OTHER _____

ANALYSIS: AVAILABLE - Yes No ; ATTACHED - Yes No

TEMPERATURE _____ (from) _____ (to) _____
WATER _____ ft. _____ ft.
(salt, brackish, iron, sulfur, acid, other)

USE OF WATER

FOR domestic
(domestic, town, industry, irrigation, etc.)

ADEQUACY, PERMANENCE _____

PUMP (installed)

TYPE _____ CAPACITY GPM _____

H.P. _____ DEPTH OF INTAKE _____

CONSTRUCTION

RIG TYPE (or method) Rotary
(rotary, cable, bored, dug, driven, etc.)

DATE STARTED June 18; COMPLETED June 25

TOTAL DEPTH 301 ft.

BEDROCK at 37 ft.

SURFACE ELEVATION 400 ft.

REMARKS Mixed wet cement and poured down around casing 52'

LOCATION SKETCH OR MAP TRACING

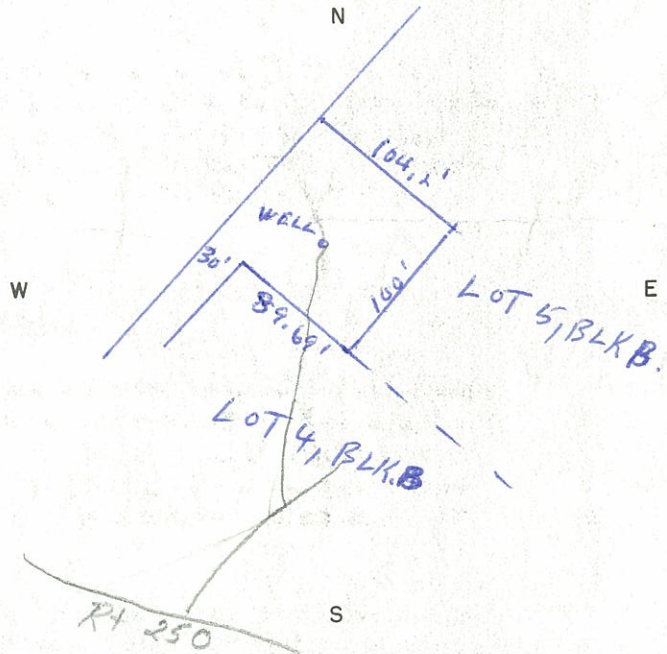

HOLE SIZE

(diam.)	(from)	(to)
9"	0	52
6"	52	301

CASING SIZE

(diam.)	(from)	(to)
52'	6" casing	

SCREEN (or perforations)

(diam.)	(from)	(to)	(opening size)
in.	ft.	ft.	

OTHER CONSTRUCTION INFORMATION: (gravel pack, depth and size of shot, packer, plugs, etc.)

GROUTING INFORMATION

Method Used: _____

GROUTING MATERIALS: _____

DEPTH OF GROUTING: _____

SWL ≈ 18' when logged 7/2/59
Elev - 400' RHR

Samples sent _____ **yes**
Log of well (over)

LOG

FURNISHED BY Leazer Pump and Well Company, Inc.

DATE: 7/27/59

DEPTH (feet)		TYPE OF SOIL OR ROCK PENETRATED (gravel, clay, etc., hardness, color, etc)	REMARKS (water, caving, shot, screen, sample, etc)
FROM	TO		
0'	38'	Soil and Alluvium	
37'	301'	Greenstone (^{VARIABLE} Various Hardness)	

VIRGINIA DIVISION OF
RECEIVED
 AUG. 13
RECEIVED
 MINERAL RESOURCES