

Log # 150 W # _____ County Augusta 319 Date 14 Oct. 1964

Owner Hi Meadows Farm - Mrs. Dorothy C. Withers Use Farm

Location NE from Stokesville (Junction of St. Roads 730-718) on St. Road 730 0.2 mi. N. onto farm road, approx. 0.5 mi. to house.

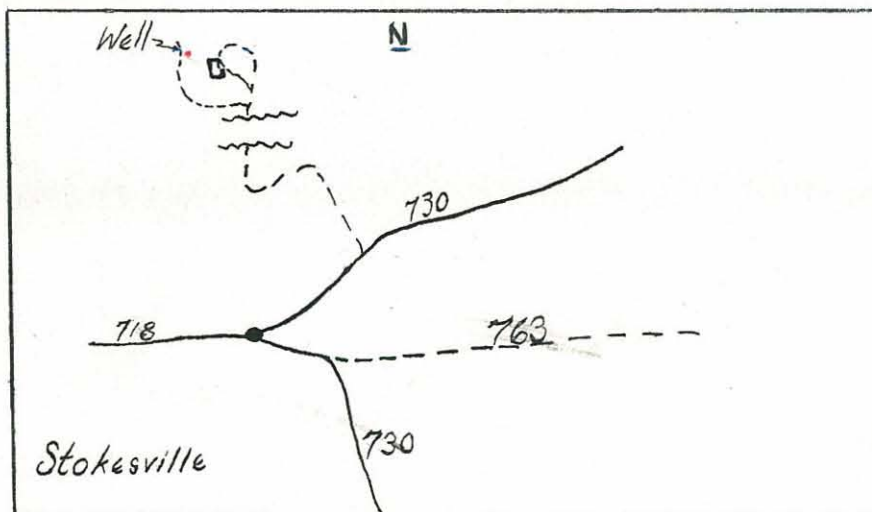

Well Data

Driller: Sydnor Pump & Well Co.
Completed: 9/22/64
Total Depth: 335'
Static W. L.: 6.4'
Casing: 6 1/2" x 0-19'
Bedrock: 1'
Hole Size: 9" x 0-18', 6 1/2" x 18-335'
Yield: 23 GPM.
H₂O Temp: _____
Aquifers: _____
Elev: Approx. 1750' topo
Geology: Ponoco fm (?) Catskill Fm.

Instrument Data

SP setting 20 Mv Approx. 46'/min.
Res. " 200 Ohm-m " 46'/min.
Gamma " .005 Mr " 24'/min.
T. C. " E-3, G-16
Fluid: Fresh water
Running Time 1 Hrs. 15 Mins.
Depth of Log: Elec. 333' Gamma 333'
Ground Electrode Down hole in water

Remarks _____

Logged By Wilkenloh - Barrett