

Log # 115 W # 920 County Albemarle - 892 Date 10-23-63

Owner American Tel & Tel Peters Mt. # 3 Use Industrial

Location On southern flank of Peters Mt., on main access rd. approximately 1 mile from Summit.

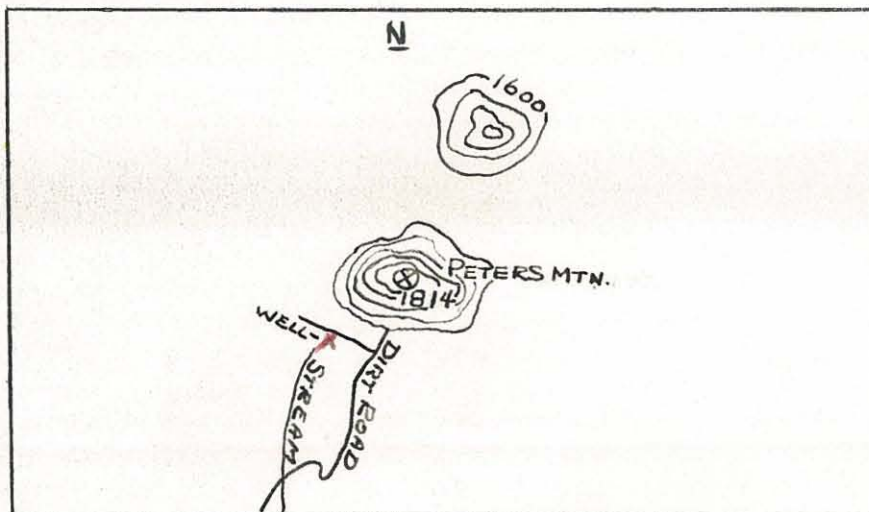

Well Data

Driller: Sydnor Pump & Well Co.

Completed: 10/63

Total Depth: 347 (1)

Static W. L.: 42'

Casing: 125' (?)

Bedrock:

Hole Size: 7.5"

Yield: (?) very low

H₂O Temp:

Aquifers:

Elev: approx. 1100' (topo)

Geology: Catoctin

Instrument Data

SP setting ↑ 20 Approx ↑ 44'/min.

Res. " ↑ 200 " ' /min.

Gamma " Not Run " ' /min.

T. C. " E-3

Fluid: Fresh Water

Running Time Hrs. 30 Mins.

Depth of Log: Elec. 205' Gamma None'

Ground Electrode 50'

Remarks (1) Well had caved in at a level of 238' previously. Probe could be lowered to 205'. Well not logged due to extreme depth of casing restrictions in hole.

Logged By Wilkenloh & Sheffield