

Log # 6 W # 247 County Albemarle - 85 Date 8/58

Owner Gordon Marshall Use Domestic

Location Hydraulic, Virginia, west of rt. 631 and $\frac{1}{2}$ mile north of
junction with route 743.

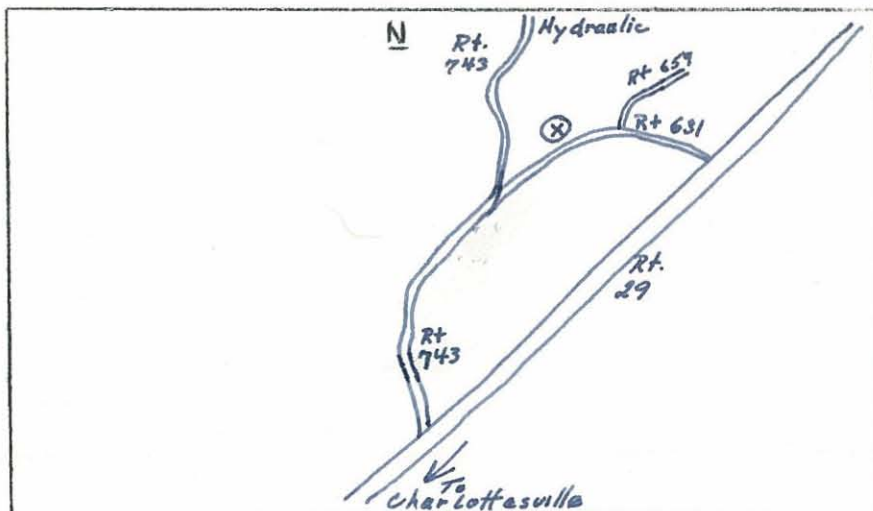

Well Data

Driller: Hutchins

Completed:

Total Depth: 73'

Static W. L.: 18'

Casing: 30'

Bedrock: 30'

Hole Size: 6"

Yield: 2 gpm

H₂O Temp:

Aquifers:

Elev: ~~540~~'

Geology:

Instrument Data

SP setting 5 Mv Approx. 60'/min.

Res. " 100 ohm-m " 60'/min.

Gamma " .0025 Mr " 12'/min.

T. C. " 3

Fluid: *fresh* Water

Running Time 1 Hrs. 0 Mins.

Depth of Log: Elec. 73 ' Gamma 73 '

Ground Electrode Down hole, in water

Remarks _____

Logged By LeVan & Cross