

W-3674
C-200

COMMONWEALTH OF VIRGINIA
DEPARTMENT OF CONSERVATION AND ECONOMIC DEVELOPMENT

MAILING ADDRESS:
Box 3667
Charlottesville, VA 22903

DIVISION OF MINERAL RESOURCES
JAMES L. CALVER, COMMISSIONER

OFFICE ADDRESS:
McCormick Road
Charlottesville, Virginia

WATER WELL COMPLETION REPORT

Var. Dept. of Welfare & Institutions

OWNER: STATE OF VIRGINIA Mailing Address: RICHMOND, VIRGINIA

TENANT: CAMP #13, well #4 Mailing Address: CHESTERFIELD, VIRGINIA

DRILLER: J. L. EAGLE Falwell Well Corp. Mailing Address: LYNCHBURG, VIRGINIA

WELL LOCATION: County CHESTERFIELD Approx. 10 ^{XXXX} miles WEST (direction) of

SKINQUARTER OFF 360 and 3 ^{feet} miles S.E. (direction) of CHESTERFIELD C.

(GIVE DIRECTION AND DISTANCE IN FEET OR MILES FROM TWO REFERENCE POINTS - ROADS, TOWNS, RIVERS, ETC. - ON COUNTY HIGHWAY OR OTHER MAP.)

DATE STARTED: 9-1-72 DATE COMPLETED: 9-7-72

TYPE OF DRILL RIG USED: Air ROTARY TOTAL DEPTH 200 feet

WATER LEVEL: Stands _____ feet below surface OR
has NATURAL flow of _____ gallons per minute.

YIELD TEST: Method AIR
PL Drawdown 190 feet
Rate 30 gal. per min.
Duration 6 hrs., 0 min.

HOLE SIZE: 10 inches from 0 to 106 feet
_____ inches from _____ to _____ feet
6 inches from 106 to 200 feet

WATER ZONES: from 140 to 150 feet
from 170 to 185 feet
from _____ to _____ feet

SCREEN SIZE: _____ inches from _____ to _____ feet
_____ inches from _____ to _____ feet
_____ inches from _____ to _____ feet

WATER: Color CLEAR Taste GOOD
Odor NONE Temp. _____ °F

CASE SIZE: 6" GALV. inches from 0 to 106 feet
_____ inches from _____ to _____ feet
_____ inches from _____ to _____ feet

WELL TO SUPPLY: (check one) Home _____
Farm _____ Town _____ School _____
Industry State Gov't,
OKX CAMP #13

GROUTING: Method POURED
Material CEMENT & WATER Depth 106 feet

WATER ANALYSIS AVAILABLE: Yes _____ No X

PUMP: Type 47 CUBIC FEET
Capacity _____ gal. per min.

DRILL CUTTINGS SAVED: Yes X No _____

Depth of intake _____ feet

(DRILL CUTTINGS SHOULD BE COLLECTED AT 10 FOOT INTERVALS. THESE SAMPLES MAY BE SHIPPED TO THIS OFFICE EXPRESS COLLECT. SAMPLE BAGS ARE FURNISHED FREE OF CHARGE UPON REQUEST.)

REMARKS: VERY GOOD WELL

CHESTERFIELD QUADRANGLE
ELEV. : 275'

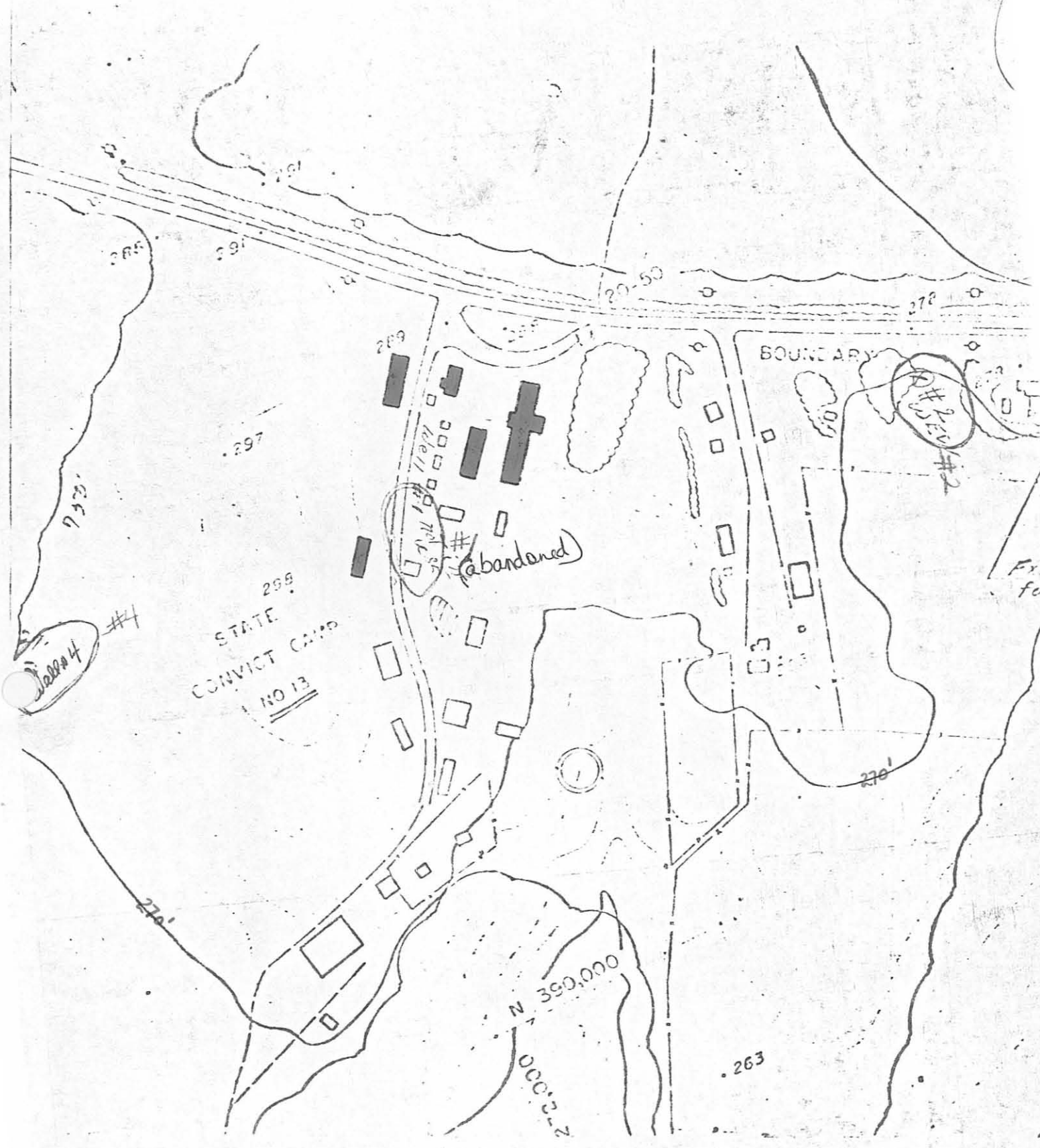

298
STATE
CONVICT CAMP
NO 13

(Abandoned)

BOUNDARY

#150
#2

#4

N 390,000

2-2000

263

FRI FOR

750

285

291

297

289

20-50

278

270

- #1 = C# 131 ✓
- #2 = C# 216 ✓
- #3 = C# 192 ✓
- #4 = C# 200 ✓

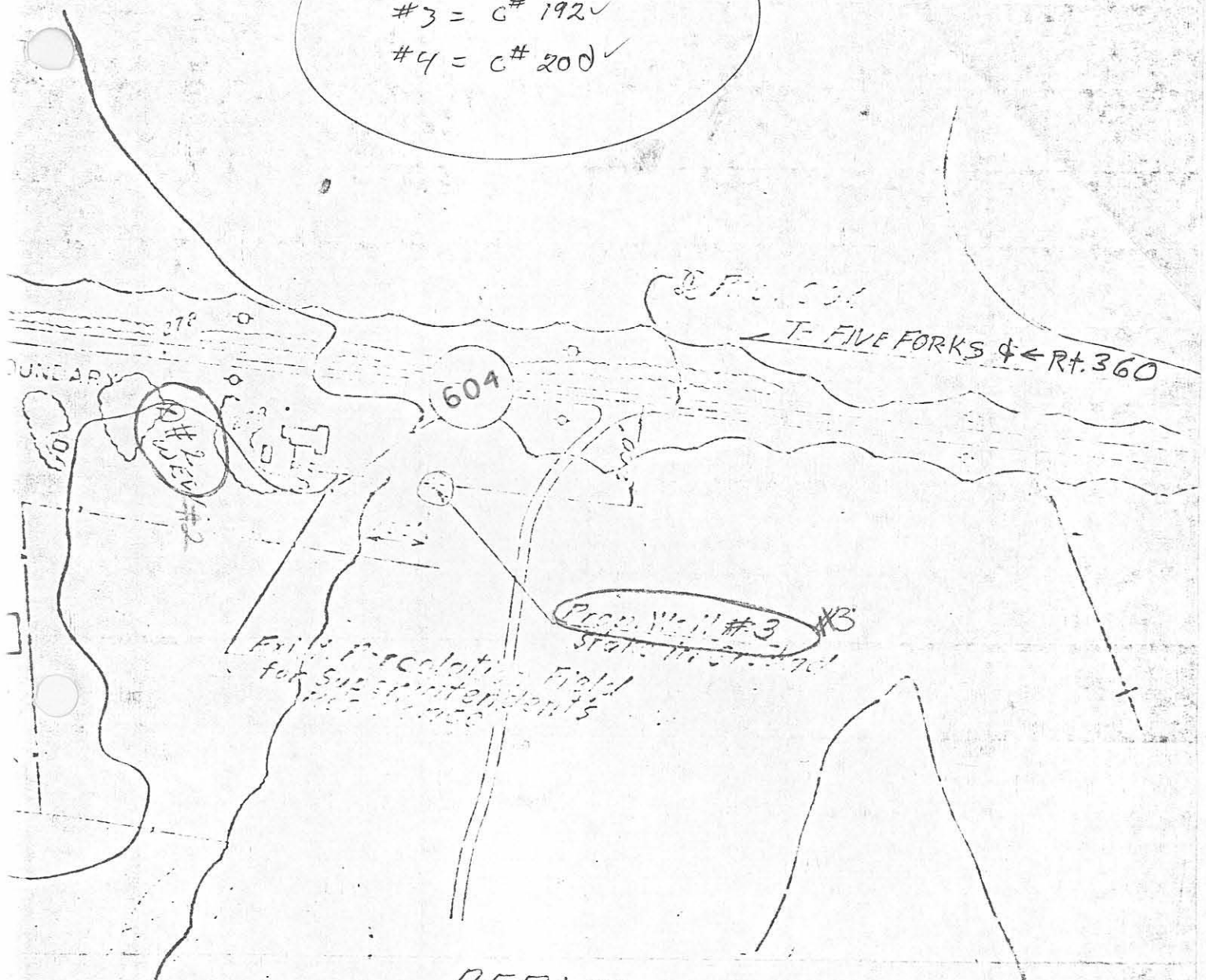

DEPARTMENT OF
 WELFARE AND INSTITUTIONS
 - FIELD UNIT #13 -
 CHESTERFIELD COUNTY
 PROP. WELL

3-16-7

VIRGINIA DIVISION OF MINERAL RESOURCES
 Box 3667, Charlottesville, VA 22903

INTERVAL SHEET

C-200

3674

Page 1 of 1

Well Repository No:

Date rec'd: 10-2-73 Date Processed: 2-13-73

Sample Interval: from 0 to 200

PROPERTY: Dept of Welfare + Smit #4
 (Field Camp #13 Well #5)

Number of samples: 20

COMPANY: Federal Waste Corp

Total Depth: 200'

COUNTY: Albemarle

Oil or Gas: Water! Exploratory:

From-To From-To From-To From-To

0 - 10
 10 - 20
 20 - 30
 30 - 40
 40 - 50

50 - 60
 60 - 70
 70 - 80
 80 - 90
 90 - 100

100 - 110
 110 - 120
 120 - 130
 130 - 140
 140 - 150

150 - 160
 160 - 170
 170 - 180
 180 - 190
 190 - 200

-
 -
 -
 -
 -

-
 -
 -
 -
 -

-
 -
 -
 -
 -

-
 -
 -
 -
 -

~~610~~

all intervals have both washed + unwashed samples