

COMMONWEALTH OF VIRGINIA
DEPARTMENT OF CONSERVATION AND ECONOMIC DEVELOPMENT
DIVISION OF MINERAL RESOURCES

Box 3667, University Station, Charlottesville, Virginia

WWCR-#129
VDMR-#529

WATER WELL COMPLETION REPORT

OWNER: Ray Foley Mailing Address: Rt. # 2 Martinsville, Va.
 TENANT: Same Mailing Address: _____
 DRILLER: Fitts Pump & Well Co. Mailing Address: Same
 WELL LOCATION: County Henry Rt. 108 Approx. 5 miles ^{ft.}/_{miles}
North (direction) of Martinsville, and 1/2 mile ^{ft.}/_{miles} south Breathern Church
(Give direction and distance in feet or tenths of mile from two reference points - roads, towns, rivers, etc. - on county highway or other map.)

WATER CONDITIONS

DEPTH

STATIC WATER LEVEL 42 ft.

WATER ZONES (fissures or formations supplying water)

(from)	(to)	(from)	(to)
<u>69</u> ft.	_____	_____	_____
_____	_____	_____	_____

QUANTITY OF WATER

WELL PUMPED (or bailed) at 10 Gal. per Min. with
 total _____ feet DRAWDOWN after _____ HOURS PUMPING.

FLOW (natural) 2 G.P.M. HEAD _____ ft. (above ground) **W**

REMARKS: Well stores 450 gals.

QUALITY OF WATER

COLOR Clear TASTE Normal

ODOR None OTHER _____

ANALYSIS: AVAILABLE - Yes No ATTACHED Yes No

TEMPERATURE _____
 WATER (from) _____ ft. (to) _____ ft.
(salt, brackish, iron, sulfur, acid, other)

USE OF WATER: Domestic Town Industry Farm Public

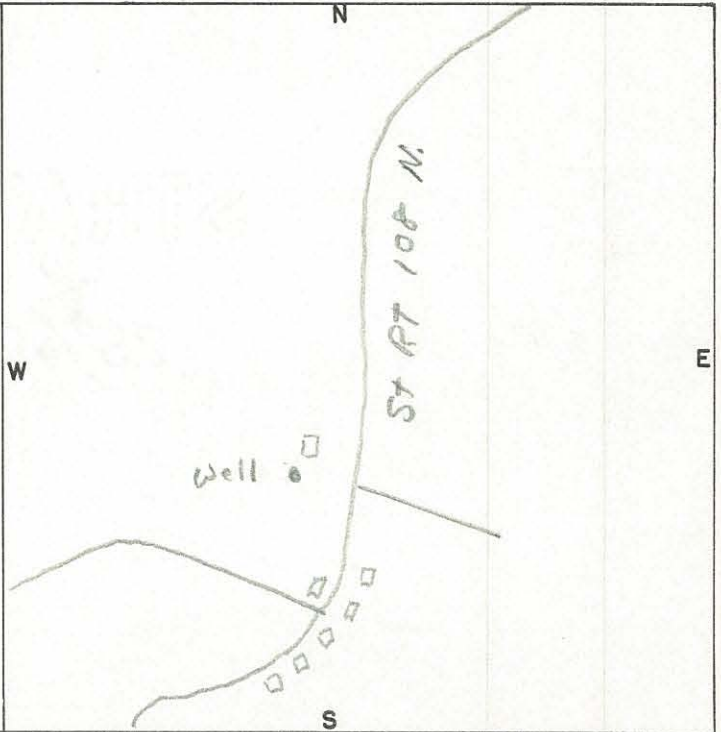

CONSTRUCTION

RIG TYPE (or method) Cable
(rotary, cable, bored, driven, etc...)

DATE: Started June 1 61; Completed July 10 61

TOTAL DEPTH 207 ft.

BEDROCK at 45 ft.

GROUTING INFORMATION

METHOD USED Gravity flow

GROUTING MATERIAL Cement

DEPTH OF GROUTING five ft.

HOLE SIZE

(diam) _____ in.	(from) _____ ft.	(to) _____ ft.	(diam) _____ in.	(from) _____ ft.	(to) _____ ft.
<u>5</u>	<u>3/8"</u>	_____	<u>5, 5/8"</u>	_____	_____

CASING SIZE

SCREEN (or perforations)
 (diam.) (from) (to) (opening size)
 _____ in. _____ ft. _____ ft.

PUMP (installed)

TYPE Submerged Cap. (gpm) 7

H.P. 1/2 Depth of intake 200 ft.

REMARKS: Well used for swimming pool and home

(129)

W-529

COMMONWEALTH OF VIRGINIA
DEPARTMENT OF CONSERVATION AND ECONOMIC DEVELOPMENT
DIVISION OF MINERAL RESOURCES

Box 3667, University Station, Charlottesville, Virginia

WATER WELL COMPLETION REPORT

OWNER: Ray Foley Mailing Address: Rt # 2 Martinsville, Va.
 TENANT: Same Mailing Address: _____
 DRILLER: Fitts Pump & Well Co. Mailing Address: Same
 WELL LOCATION: County Henry co. Rt 108 Approx. 5 miles ^{ft.}/_{miles}
North (direction) of Martinsville, and 1/2 mi ^{ft.}/_{miles} south Breathern Church
(Give direction and distance in feet or tenths of mile from two reference points—roads, towns, rivers, etc.—on county highway or other map.)

WATER CONDITIONS

DEPTH

STATIC WATER LEVEL 42 ft

WATER ZONES (fissures or formations supplying water)

(from) 69ft (to) _____ ft., (from) _____ ft. (to) _____ ft.
 _____ ft. _____ ft.

QUANTITY OF WATER

WELL PUMPED (or bailed) at 10 Gal. per Min. with total feet DRAWDOWN after 1 20 HOURS PUMPING.

FLOW (natural) 2 G.P.M. HEAD _____ ft. (above ground)

REMARKS: Well stores 450 gals

QUALITY OF WATER

COLOR Clear TASTE Normal

ODOR None OTHER _____

ANALYSIS: AVAILABLE—Yes No ATTACHED Yes No

TEMPERATURE _____

WATER (from) _____ ft. (to) _____ ft.
(salt, brackish, iron, sulfur, acid, other)

USE OF WATER: Domestic Town Industry Farm Public

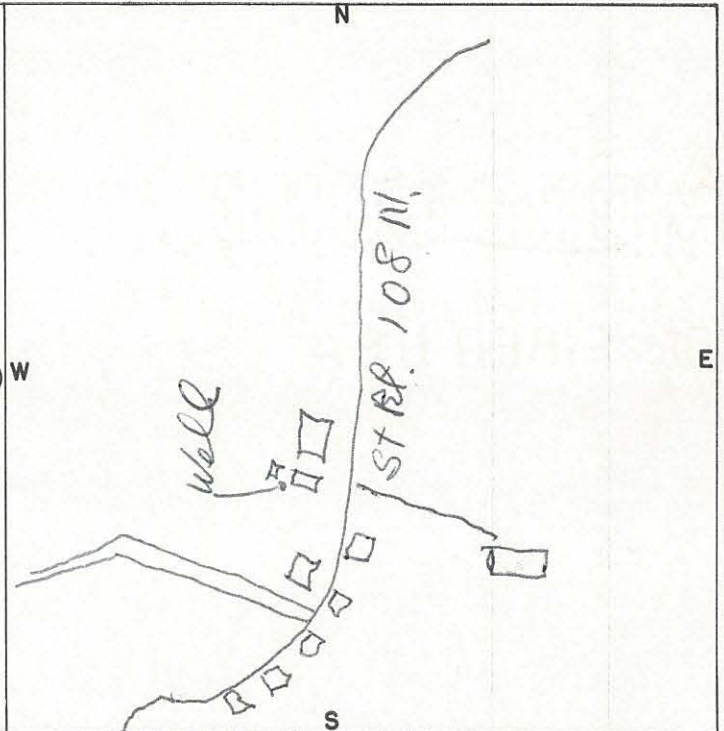

CONSTRUCTION

RIG TYPE (or method) Cable
(rotary, cable, bored, driven, etc..)

DATE: Started June 1 61; Completed July 10 61

TOTAL DEPTH 207 ft.

BEDROCK at 45 ft.

GROUTING INFORMATION

METHOD USED Gravity flow

GROUTING MATERIAL Cement

DEPTH OF GROUTING five ft

HOLE SIZE

(diam) _____ in. (from) _____ ft. (to) _____ ft.

5, 3/8 "

CASING SIZE

(diam) _____ in. (from) _____ ft. (to) _____ ft.

5, 5/8 "

SCREEN (or perforations)

(diam) _____ in. (from) _____ ft. (to) _____ ft. (opening size)

PUMP (installed)

TYPE Submerged Cap. (gpm) 7

H.P. 1/2 Depth of intake 200 ft.

REMARKS: Well used for swimming pool and home

LOG

FURNISHED BY R. S. Fitts III

DATE: Jan 31 1961

DEPTH (feet)		TYPE OF SOIL OR ROCK PENETRATED (gravel, clay, etc., hardness, color, etc)	REMARKS (water, caving, shot, screen, sample, etc)
FROM	TO		
0	21'	red clay	Water at 69 ft 2 GPM.
21	38'	sandroek	
38	207	Granite	

VIRGINIA DIVISION OF

 RECEIVED
 FEB 7 1961
 MINERAL RESOURCES