



Interval Sheet

Sheet No. \_\_\_\_\_

STATE OF TEXAS  
COUNTY OF \_\_\_\_\_  
WELL NO. \_\_\_\_\_

--- Cuttings

--- Core

--- Water Well

--- Gas Well

From-To

From-To

From-To

From-To

From-To

-

-

-

-

-

-

-

-

-

-

-

-

-

-

-

-

-

-

-

-

-

-

-

-

-

-

-

-

-

-

-

-

-

-

-

-

-

-

-

-

-

-

-

-

-

-

-

-

-

-

-

-

-

-

-

-

-

-

-

-

-

-

-

-

-

-

-

-

-

-

Total Depth \_\_\_\_\_

# WATER WELL COMPLETION REPORT

Department of Conservation and Economic Development

VIRGINIA DIVISION OF MINERAL RESOURCES

Box 3667, University Station, Charlottesville, Virginia

459

W-333

OWNER: Harley C. Easter, Box #894 Address: Charlottesville, Virginia

TENENT: \_\_\_\_\_

WELL LOCATION: Town Charlottesville, County Albemarle, Approx. 1.5 ~~xxx~~ miles  
East (direction) of Charlottesville and 1.5 ~~xxx~~ miles East of Rivanna River

(Give directions and distance in feet or tenths of miles from two reference points shown on topographic or county highway maps.)

DRILLER: Leazer Pump and Well Co., Inc.  
Address: Remington, Virginia

### LOCATION SKETCH OR MAP TRACING

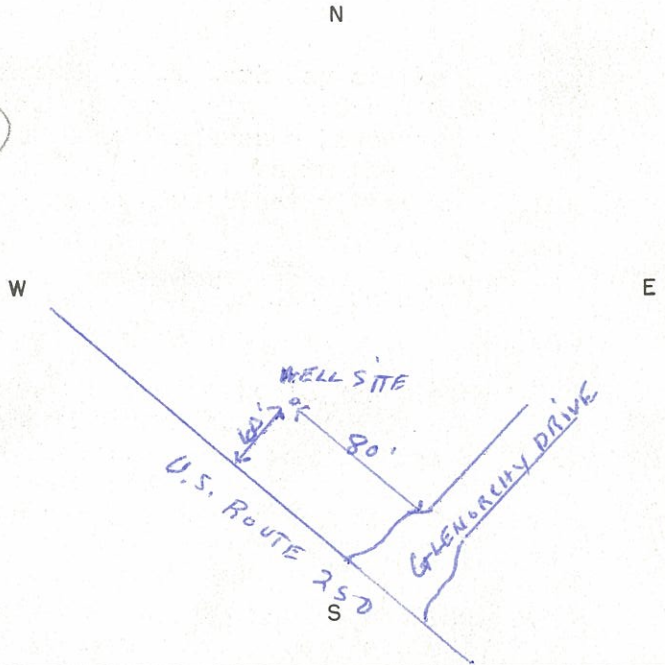

### WATER CONDITIONS

#### DEPTH

STATIC WATER LEVEL 18 ft. (6' 7/30/59)

WATER (aquifers):  
(from) \_\_\_\_\_ (to) \_\_\_\_\_ (from) \_\_\_\_\_ (to) \_\_\_\_\_  
ft. \_\_\_\_\_, ft. \_\_\_\_\_  
ft. \_\_\_\_\_, ft. \_\_\_\_\_

#### YIELD

WELL PUMPED (or bailed) at 25 G.P.M. with 177 ft. DRAWDOWN  
after 48 hrs. PUMPING.

ARTESIAN (natural) FLOW \_\_\_\_\_ G.P.M.; HEAD \_\_\_\_\_ ft. (above grnd.)

REMARKS: tested with air

### QUALITY OF WATER

COLOR clear TASTE normal  
ODOR none OTHER \_\_\_\_\_

ANALYSIS: AVAILABLE - Yes  No ; ATTACHED - Yes  No

TEMPERATURE \_\_\_\_\_ (from) \_\_\_\_\_ (to) \_\_\_\_\_  
\_\_\_\_\_ WATER \_\_\_\_\_ ft. \_\_\_\_\_ ft.  
(salt, brackish, iron, sulfur, acid, other)

### USE OF WATER

FOR domestic  
(domestic, town, industry, irrigation, etc.)

ADEQUACY, PERMANENCE \_\_\_\_\_

### PUMP (installed)

TYPE \_\_\_\_\_ CAPACITY GPM \_\_\_\_\_

H.P. \_\_\_\_\_ DEPTH OF INTAKE \_\_\_\_\_

### CONSTRUCTION

RIG TYPE (or method) Rotary  
(rotary, cable, bored, dug, driven, etc.)

DATE STARTED June 26; COMPLETED July 3

TOTAL DEPTH 179 ft.

BEDROCK at 27 ft.

SURFACE ELEVATION 350 ft.

HOLE SIZE				CASING SIZE			
(diam.)	(from)	(to)	ft.	(diam.)	(from)	(to)	ft.
9	0	51		5-5/8	0	51	
5-5/8	51	177					

SCREEN (or perforations)			
(diam.)	(from)	(to)	(opening size)

OTHER CONSTRUCTION INFORMATION: (gravel pack, depth and size of shot, packer, plugs, etc.)

REMARKS \_\_\_\_\_

### GROUTING INFORMATION

Mixed wet cement and poured down  
around casing 51'

Method Used: \_\_\_\_\_  
Grouting Materials: \_\_\_\_\_  
Depth of Grouting: \_\_\_\_\_

SWL was  $\approx$  6' when logged 7/30/59  
Elem: 300' JHE

Samples sent yes  
Log of well (over)

LOG

FURNISHED BY Leazer Pump and Well Company, Inc.

DATE: 7/27/59

DEPTH (feet)		TYPE OF SOIL OR ROCK PENETRATED (gravel, clay, etc., hardness, color, etc)	REMARKS (water, caving, shot, screen, sample, etc)
FROM	TO		
0'	27'	Soil and Alluvium	
27'	177'	Greenstone ( <sup>VARIABLE</sup> Various Hardness)	

VIRGINIA DIVISION OF  
**RECEIVED**  
 AUG 13  
**RECEIVED**  
 MINERAL RESOURCES

COMMONWEALTH OF VIRGINIA  
 DEPARTMENT OF CONSERVATION AND ECONOMIC DEVELOPMENT  
 DIVISION OF MINERAL RESOURCES

Box 3667, University Station, Charlottesville, Virginia

WWCR 459  
 VDMR 333

WATER WELL COMPLETION REPORT

OWNER: Harley C. Easter, Box #894 Mailing Address: Charlottesville, Va.  
 TENANT: \_\_\_\_\_ Mailing Address: \_\_\_\_\_  
 DRILLER: Leazer Pump and Well Co., Inc. Mailing Address: Remington, Virginia  
 WELL LOCATION: County Albemarle Approx. 1.5 miles East of Charlottesville and 1.5 miles East of Rivanna River  
(Give direction and distance in feet or tenths of mile from two reference points - roads, towns, rivers, etc. - on county highway or other map.)

**WATER CONDITIONS**

DEPTH (6' 7/30/59)  
 STATIC WATER LEVEL 18 ft.  
 WATER ZONES (fissures or formations supplying water)  
 (from) (to) (from) (to)  
 \_\_\_\_\_ ft. \_\_\_\_\_ ft.  
 \_\_\_\_\_ ft. \_\_\_\_\_ ft.

**QUANTITY OF WATER**

WELL PUMPED (or bailed) at 25 Gal. per Min. with  
177 feet DRAWDOWN after 48 HOURS PUMPING.  
 FLOW (natural) \_\_\_\_\_ G.P.M. HEAD \_\_\_\_\_ ft. (above ground)  
 REMARKS: tested with air

**QUALITY OF WATER**

COLOR clear TASTE normal  
 ODOR none OTHER \_\_\_\_\_  
 ANALYSIS: AVAILABLE - Yes  No  ATTACHED Yes  No   
 TEMPERATURE \_\_\_\_\_  
 WATER \_\_\_\_\_ (from) \_\_\_\_\_ ft. \_\_\_\_\_ (to) \_\_\_\_\_ ft.  
(salt, brackish, iron, sulfur, acid, other)

USE OF WATER: Domestic  Town  Industry  Farm  Public

**CONSTRUCTION**

RIG TYPE (or method) Rotary  
(rotary, cable, cased, driven, etc..)  
 DATE: Started June 26; Completed July 3  
 TOTAL DEPTH 179 ft.  
 BEDROCK at 27 ft.

**GROUTING INFORMATION**

METHOD USED \_\_\_\_\_  
 GROUTING MATERIAL \_\_\_\_\_  
 DEPTH OF GROUTING \_\_\_\_\_

REMARKS: Mixed wet cement and poured down around casing 51'

SWL was = 6' when logged 7/30/59 - RHD

(Glenorchy #3)

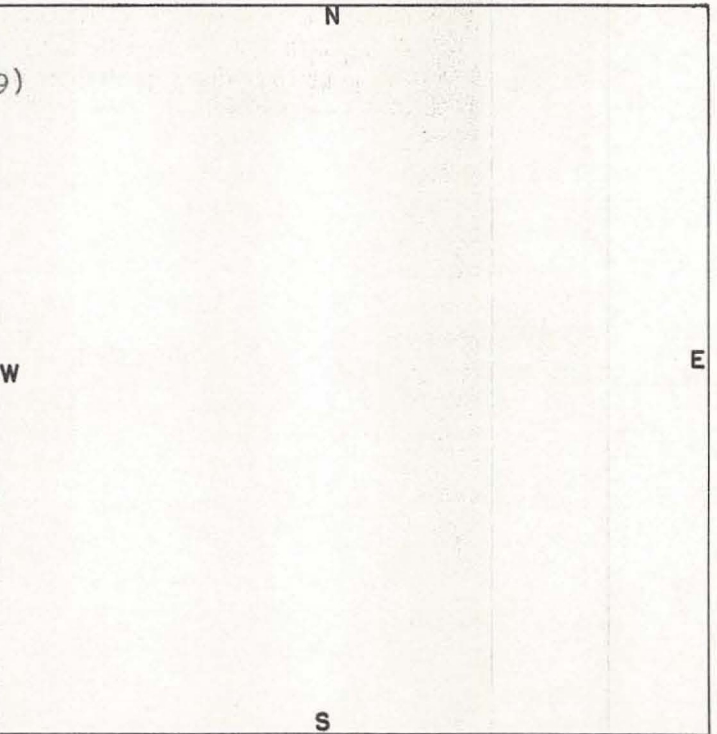

**HOLE SIZE**

**CASING SIZE**

(diam) in.	(from) ft.	(to) ft.	(diam) in.	(from) ft.	(to) ft.
9	0	51	5-5/8	0	51
5-5/8	51	177	5-5/8		

SCREEN (or perforations)  
 (diam.) (from) (to) (opening size)

**PUMP (installed)**

TYPE CAPACITY GPM Cap. (gpm) \_\_\_\_\_  
 H.P. \_\_\_\_\_ Depth of intake \_\_\_\_\_ ft.

Log of well (over)

Samples sent Yes

LOG

FURNISHED BY Leazer Pump and Well Company, Inc.

DATE: 7/27/59

DEPTH (feet)		TYPE OF SOIL OR ROCK PENETRATED (gravel, clay, etc., hardness, color, etc)	REMARKS (water, caving, shot, screen, sample, etc)
FROM	TO		
0'	27'	Soil and Alluvium	
27'	177'	Greenstone (variable hardness)	