

Log # 182 W # _____ County Shenandoah - 229 Date Sept. 10, 1965

Owner National Forest Service Use Public

Location Camp Roosevelt, near junction of County roads 678-616

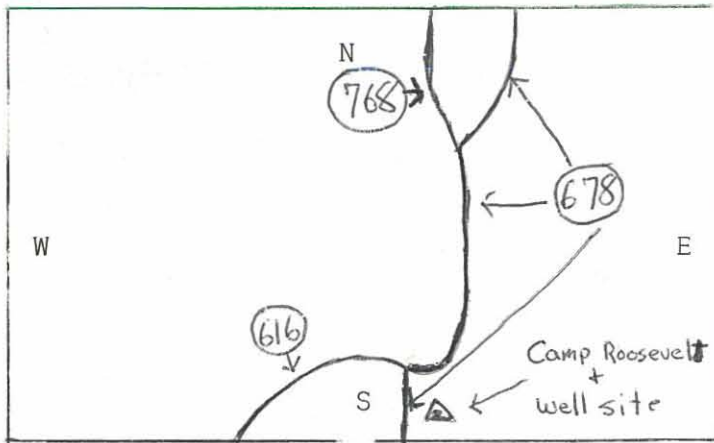

Well Data

Driller:
Completed:
Total Depth: 200
Static W. L.: 117
Casing:
Bedrock
Hole Size: 5 5/8"
Yield:
H₂O Temp:
Aquifers:
Elev:
Geology:

Instrument Data

SP setting _____ Approx. _____ "/min.
Res. " _____ " _____ "/min.
Gamma " .0025 " 21 "/min.
T. C. " 16
Fluid:
Running Time _____ Hrs. 70 Mins.
Depth of Log: Elec. _____ Gamma 195
Ground Electrode _____

Remarks Electric log not run because static water level was too low.

Logged By _____