

Log # 164 W # 1205 County Augusta 331 Date April 28

Owner William D. Via Use Public

Location 3 miles north of Dooks on East side of U. S. Rte. #340.

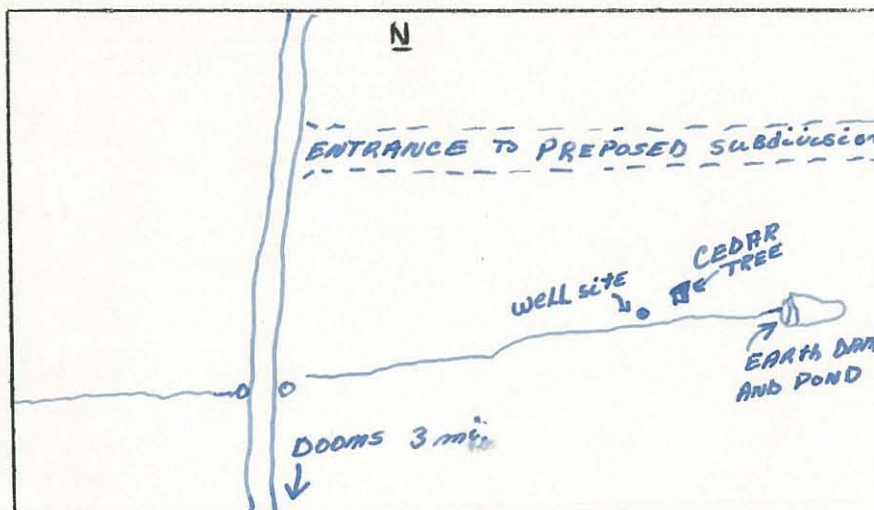

Well Data

Driller: C. R. Moore

Completed: 12-20-64

Total Depth: 360'

Static W. L.: 81'

Casing: 6 1/2" x 238'

Bedrock: 225'

Hole Size: 12 3/4 from 0 to 175'  
8 3/4 from 175 to 238'

Yield:

H<sub>2</sub>O Temp: -

Aquifers: 245-247, 282-285, 320-322.

Elev: -

Geology: Gravel deposits over Rome Formation

Instrument Data

SP setting 50 Approx. 43'/min.

Res. " 100 " 43'/min.

Gamma " .005 " 20'/min.

T. C. " E-3, G-16

Fluid: Fresh water

Running Time 1 Hrs. 30 Mins.

Depth of Log: Elec. 238' Gamma 238'

Ground Electrode 10' below SWL

Remarks \_\_\_\_\_  
\_\_\_\_\_  
\_\_\_\_\_

Logged By \_\_\_\_\_