

Log # 155 W # 1158 County Bath #31 Date 11/4/64

Owner Kenneth Ellis #6 Use Domestic

Location 500' west of U. S. 220 one mile north of Mitchelltown.

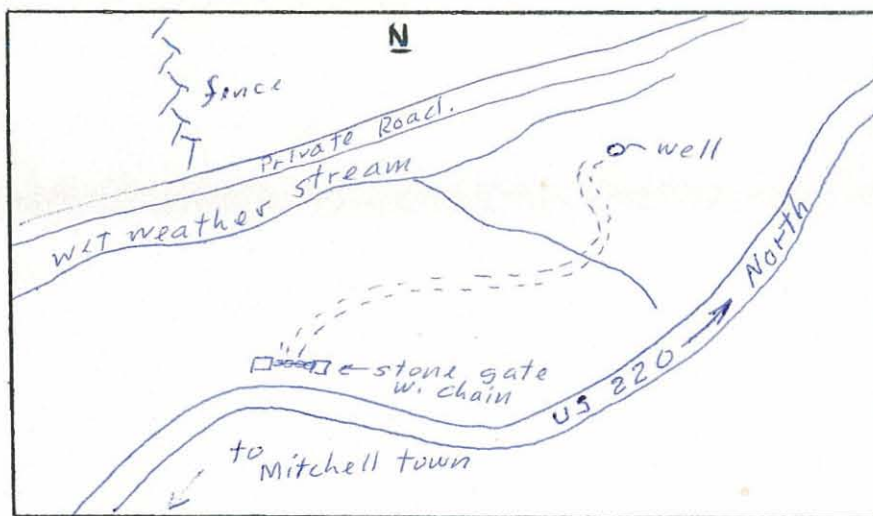

Well Data

Driller: Sydnor

Completed: 10/9/64

Total Depth: 400'

Static W. L.: 42'

Casing: 0-50'

Bedrock: 29'

Hole Size: 6½"

Yield: 12+

H<sub>2</sub>O Temp: -

Aquifers: 83, 360-362

Elev: 2380'

Geology: Near axis of Warm Springs Anticline in Lower Middle Ordovician Ls.  
Steep NW dips.

Instrument Data

SP setting 50 Mv Approx. 49' /min.

Res. " 200 Ohm-M " 49' /min.

Gamma " .0025 " 27' /min.

T. C. " R-3, G-16

Fluid: Fresh water

Running Time 2 Hrs. 15 Mins.

Depth of Log: Elec. 399 ' Gamma 397 '

Ground Electrode Down hole

Remarks \_\_\_\_\_  
\_\_\_\_\_  
\_\_\_\_\_

Logged By DeKay & Gathright