

Log # 147 W # 1136 County Madison -38 Date 3 Sept. 64

Owner SNP - Comers Deadening #3 Use Public

Location E. off Skyline Drive on access Rd. S. of M. P. 43 & proceed approx. 0.67 mi. (50' beyond Junction of creek and road), left up access road 500' to test hole #3.

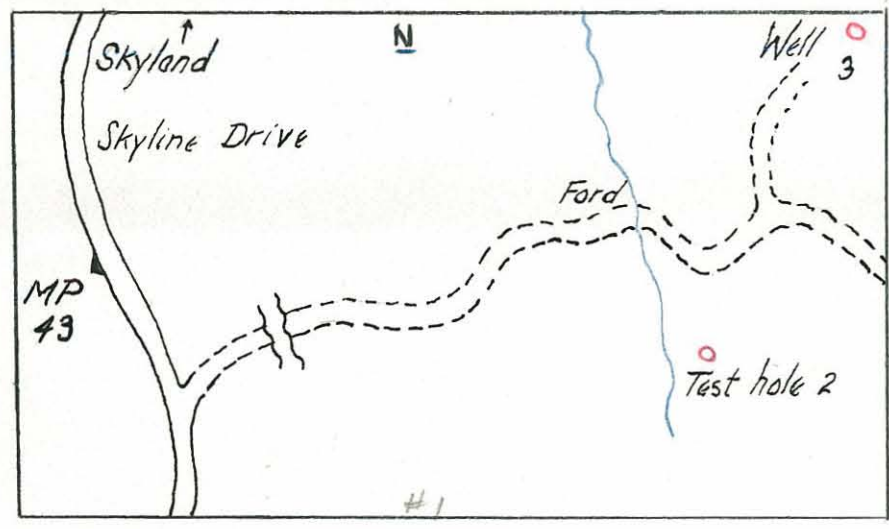

<u>Well Data</u>	<u>Instrument Data</u>
Driller: Frank Martin Drilling Co.	SP setting <u>50 Mv</u> Approx. 46'/min.
Completed: 8/26/64	Res. " <u>200 Ohm-m</u> " 46'/min.
Total Depth: 365'	Gamma " <u>.01 & .005 Mr</u> " 25'/min.
Static W. L.: 6' (driller), ⁽¹⁾ +0.9' M-ScopE. C. "	E-3, G-16
Casing: 6 1/4" x 0-30.5'	Fluid: Fresh H ₂ O
Bedrock:	Running Time <u>1</u> Hrs. <u>15</u> Mins.
Hole Size: 10"x 0-30.5',	Depth of Log: Elec. <u>363</u> ' Gamma <u>363</u> '
6 1/4 x 30.5-365'	Ground Electrode <u>Down hole 10' in water</u>
Yield: 28 GPM	
H ₂ O Temp:	
Aquifers:	
Elev: approx. 3200' (C. D. Plat)	
Geology: Catocin Formation	

Remarks (1) SWL above ground in casing 0.9' at time of logging.

Logged By Wilkenloh and Haller