

Log # 133 W # 1068 County Augusta - 299 Date June 24, 1964
 Owner Rosenfeld Shopping Center #1 Use Test hole - public
 Location Approx. 300' N. of Junction of Rts. 644 & 635 - 1/2 mile S. E.
of Staunton.

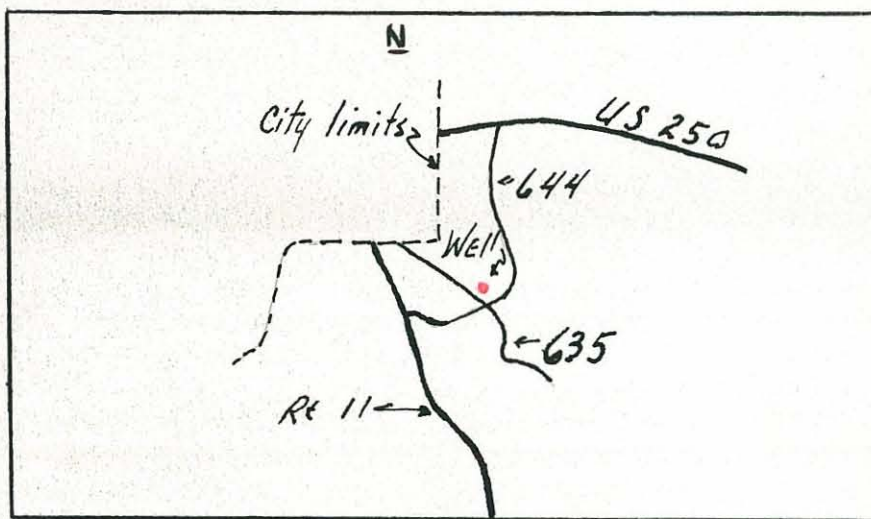

Well Data

Driller: C. R. Moore
 Completed: 15 June 1964
 Total Depth: 612-driller, 606-logger
 Static W. L.: 14' driller, 17.3' - M -
 Casing: 8 3/4' ^{scope} - 0 - 13'
 Bedrock: 8'
 Hole Size: 10" - 0 - 13', 6 1/2" - 13 - 612"
 Yield: 7 GPM (air test)
 H₂O Temp:
 Aquifers: 94-95, 382-383
 Elev: 1500' (topo)
 Geology: Beekmantown formation

Instrument Data

SP setting 20 Mv Approx. 47 '/min.
 Res. " 200 Ohm-M " 47 '/min.
 Gamma " * _____ " '/min.
 T. C. " E-3
 Fluid: Fresh water
 Running Time 2 Hrs. _____ Mins.
 Depth of Log: Elec. 604 ' Gamma _____ '
 Ground Electrode 20' down hole

Log No. 2 1 July 64 Running Time 2 hrs.
 SP setting 50 Mv Approx. 48 '/min.
 Res. " 200 Ohm-m " 48 '/min.
 Gamma " .005 Mr " 27 '/min.
 T. C. E-3, G-16
 Depth of Log: Elec 594 Gamma 594

Remarks 1) Electric probe caught in hole at 596' on up log, questionable damage to either probe or cable. Right amplifier not working.

* 2) Gamma log not run
Log No. 2- Right Amplifer not working.

Logged By Wilkenloh & Gathright