

Log # 83 W # 767 County Rockingham - 423 Date 3/7/63

Owner Jordan Bros. Hatchery #2 Use Ind.

Location .7 mi west of jct. 727, approx. 250 yds. S. of 727

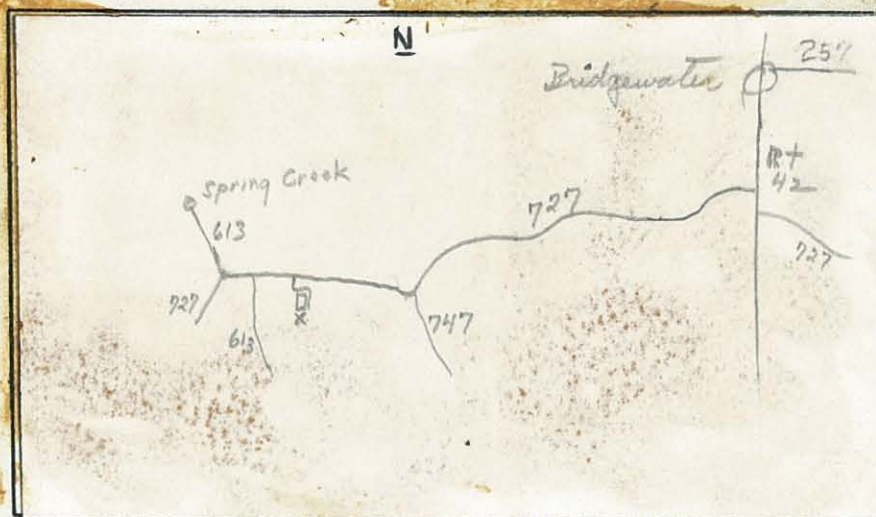

Well Data

Driller: Sydnor P. & W.

Completed: 12/19/62

Total Depth: 498 (driller)

Static W. L.: 43.2 (tape)

Casing: 5" x 186 1/2'

Bedrock:

Hole Size: 8 3/4" x 0 - 185 1/2'

Yield: 38 GPM

H<sub>2</sub>O Temp: 53° F.

Aquifers: 138'-141', (Cased off), 209'-223', 238'-243', 255'-258', 296'-299', 329'-330', 357'-363', 450'-460', 470'-483'

Elev: 1300' (TOPO)

Geology: ORDOVICIAN (Beekmantown dolomite)

Instrument Data

↑ SP setting 10 Mv Approx. 43' /min.

Res. " 200 Ohm-m " 43' /min.

Gamma " .005 Mr " 28' /min.

T. C. " E-3, G 16

Fluid: fresh water

Running Time 1 Hrs. 30 Mins.

Depth of Log: Elec. 496' Gamma 494'

Ground Electrode down hole in water

Remarks \_\_\_\_\_  
\_\_\_\_\_  
\_\_\_\_\_

Logged By DeKay and Whitfield