



Commonwealth of Virginia
Department of Mines, Minerals, and Energy
Division of Gas and Oil
P.O. Drawer 159, Lebanon, VA 24266
Telephone: (276) 415-9700

Tracking Number:	<u>2478</u>
Company:	<u>CNX Gas Company LLC</u>
File Number:	<u>RU-0597</u>
Operations Name:	<u>CBM BK109A W/ PL</u>
Operation Type:	<u>Coalbed/Pipeline</u>
Drilling Report Type:	<u>Original</u>

DRILLING REPORT (DGO-GO-14)

1. Drilling Data

Date drilling commenced:	<u>12/8/2009</u>	Drilling Contractor:	<u>NOAH HORN</u>
Date drilling completed:	<u>12/11/2009</u>	Rig Type:	<input checked="" type="checkbox"/> Rotary <input type="checkbox"/> Cable
Driller's Total Depth (feet):	<u>2500.00</u>		
Log Total Depth (feet):	<u>2471.68</u>	Coal Seam at Total Depth:	<u>Pocahontas</u>

2. Final Location Plat (as required by 4 VAC25-150-360.C.)

Permitted State Plane X:	<u>10464815.1900</u>	Final Plat State Plane X:	<u>10464811.9300</u>
Permitted State Plane Y:	<u>3563622.3300</u>	Final Plat State Plane Y:	<u>3563619.2800</u>

Plat Previously Submitted Or...

List of Attached Items:

Description	FileName
PLAT	BK109A Plat.pdf

3. Geological Data

Fresh Water At:

Depth (in feet)	Rate	Unit of Measure
-----------------	------	-----------------

Salt Water At:

Depth (in feet)	Rate	Unit of Measure
2440	damp	

Coal Seams:

List of Attached Items:

Description	FileName
EXHIBIT A	BK109A Exh A.pdf

Gas and Oil Shows:

List of Attached Items:

Description	FileName
GAS SHOW	BK109A Gas Show.xlsx

4. Electric Logs (As required by 4VAC25-150-280.A)

List all logs run: CALIPER GAMMA DENSITY TEMP DEVIATION

Did logs disclose vertical locations of a coal seam? R

5. Survey Results (As required by 4VAC25-150-280.B.2)

List of Attached Items:

Description	FileName
DEVIATION	BK109A Dev.pdf

6. Casing and Tubing Program

List of Attached Items:

Description	FileName
CASING	BK109A Casing.xlsx

7. Remarks

Use this space to note any conditions or occurrences, such as lost circulation, fishing jobs, junk left in hole, sidetracks, squeeze jobs, etc., not shown above. Include data and depth of condition/occurrence.

8. Drillers Log

Compiled By: NOAH HORN

List of Attached Items:

Description	FileName
DRILL DATA	BK109A Drill Data.pdf

9. Comments

Approved [5/19/2010, cbl]

10. Signature

Permitee: CNX Gas Company LLC

Date: 4/6/2010

Signed By: Jerry Boothe

Title: Manager

INTERNAL USE ONLY

Submit Date: 4/6/2010

Status: A

Date: 5/19/2010

Final PDF Date: 5/26/2010

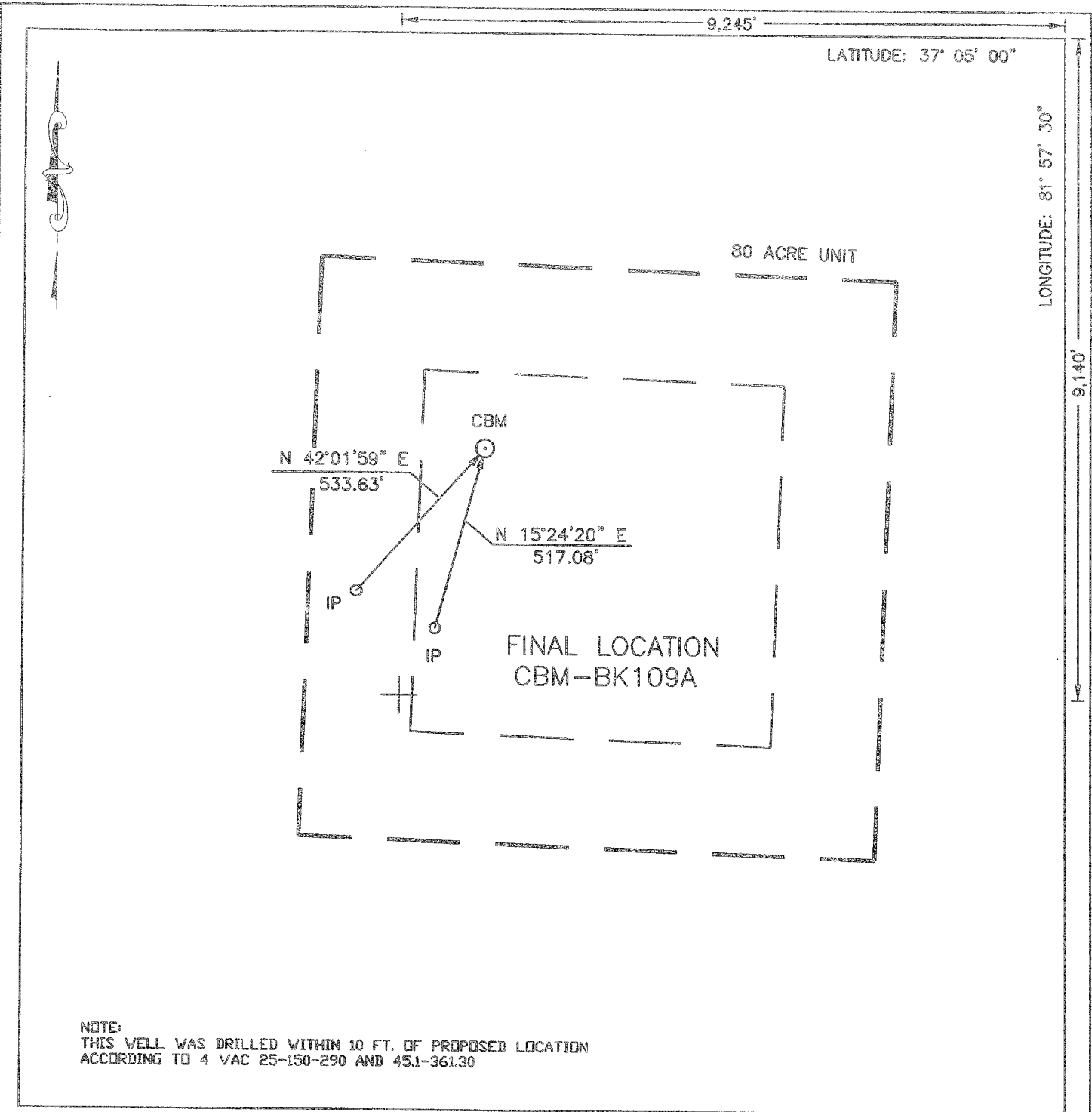

NOTE:
 THIS WELL WAS DRILLED WITHIN 10 FT. OF PROPOSED LOCATION
 ACCORDING TO 4 VAC 25-150-290 AND 45.1-361.30

WELL LOCATION PLAT

BK109AFNL
 PGP40/60-755/35

Company CNX Gas Company LLC Well Name or Number CBM-BK109A
 Tract No. GENT ROYALTY PARTNERS, LLC ET AL Scale: 1" = 400'
 County RUSSELL District NEW GARDEN Quadrangle HONAKER Date 12-11-09

Elevation 2160.51' Well Elevation Determined By Trig. Levels From CONSOL Inc. Benchmarks

Well Coordinates N 282,741.37 E 981,824.81 (Virginia State Plane - South Zone - NAD 83)

Well Coordinates N 3,563,619.28 E 10,464,811.93 (Virginia State Plane - South Zone - NAD 83)

This plat is a new plat _____ ; an updated plat _____ ; of a final plat _____

+ Denotes the location of a well on United States Topographic Maps, scale 1" = 24,000, latitude and longitude lines being represented by border lines as shown.

Lic. No. 002289

12/16/09

Form DGO-GO-7
 Rev. 9/91

Licensed Professional Engineer or Licensed Land Surveyor (Affix Seal)

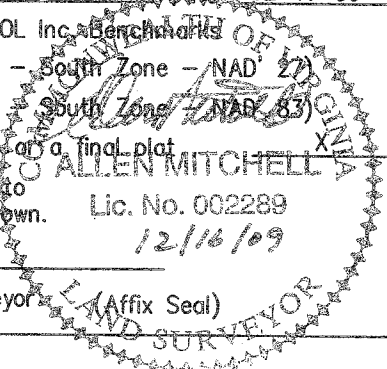

BK109A
EXHIBIT A

HOLE NO = 09 CBM BK109A

STATE = VIRGINIA COUNTY = BUCHANAN

S ELEV = 2161

N-COOR = 282741 E-COOR = 981825

STRATA ELEV (TOP)	STRATA FROM	DEPTH TO	STRATA THICK	SEAM CODE	COMMENTS
2082.51	78.00	79.00	1.00	COAL	
2081.51	79.00	97.60	18.60		
2062.91	97.60	98.00	.40	COAL	
2062.51	98.00	201.10	103.10		
1959.41	201.10	203.80	2.70	KN2	WITHIN 319 FT OF OLD WORKS.
1956.71	203.80	243.20	39.40		
1917.31	243.20	243.30	.10	COAL	
1917.21	243.30	323.70	80.40		
1836.81	323.70	323.90	.20	AL1	
1836.61	323.90	382.30	58.40		
1778.21	382.30	384.00	1.70	AL2	
1776.51	384.00	479.10	95.10		
1681.41	479.10	480.40	1.30	RA2	
1680.11	480.40	497.80	17.40		
1662.71	497.80	498.10	.30	RA3	
1662.41	498.10	527.00	28.90		
1633.51	527.00	527.80	.80	COAL	
1632.71	527.80	633.00	105.20		
1527.51	633.00	634.90	1.90	JB1	
1525.61	634.90	635.10	.20		
1525.41	635.10	635.20	.10	COAL	
1525.31	635.20	648.00	12.80		
1512.51	648.00	649.10	1.10	JB3	
1511.41	649.10	795.00	145.90		
1365.51	795.00	796.00	1.00	TI	
1364.51	796.00	802.20	6.20		
1358.31	802.20	802.30	.10	TI	
1358.21	802.30	911.40	109.10		
1249.11	911.40	912.00	.60	US1	
1248.51	912.00	912.50	.50		
1248.01	912.50	912.90	.40	US1	
1247.61	912.90	1113.00	200.10		
1047.51	1113.00	1113.70	.70	GC1	
1046.81	1113.70	1114.40	.70		
1046.11	1114.40	1115.70	1.30	GC2	
1044.81	1115.70	1232.20	116.50		
928.31	1232.20	1232.90	.70	*SE1	
927.61	1232.90	1249.30	16.40		
911.21	1249.30	1250.20	.90	*SE2	
910.31	1250.20	1263.70	13.50		
896.81	1263.70	1263.80	.10	*SE3	
896.71	1263.80	1321.70	57.90		
838.81	1321.70	1321.90	.20	*COAL	
838.61	1321.90	1322.70	.80		
837.81	1322.70	1322.90	.20	*COAL	
837.61	1322.90	1378.90	56.00		
781.61	1378.90	1381.80	2.90	*LS3	
778.71	1381.80	1429.60	47.80		
730.91	1429.60	1431.00	1.40	*UH1	
729.51	1431.00	1438.80	7.80		

721.71	1438.80	1439.50	.70	BK109A
721.01	1439.50	1450.00	10.50	*UH2
710.51	1450.00	1451.00	1.00	*UH3
709.51	1451.00	1486.90	35.90	
673.61	1486.90	1488.60	1.70	*MH1
671.91	1488.60	1571.10	82.50	
589.41	1571.10	1572.60	1.50	*MH2
587.91	1572.60	1586.70	14.10	
573.81	1586.70	1587.70	1.00	*P11
572.81	1587.70	1592.00	4.30	
568.51	1592.00	1593.20	1.20	*113
567.31	1593.20	1619.00	25.80	
541.51	1619.00	1620.40	1.40	*P10
540.11	1620.40	1664.00	43.60	
496.51	1664.00	1665.50	1.50	*LH3
495.01	1665.50	1665.90	.40	
494.61	1665.90	1665.80	-.10	*LH3
494.71	1665.80	1667.40	1.60	
493.11	1667.40	1668.00	.60	*LH3
492.51	1668.00	1668.40	.40	
492.11	1668.40	1668.50	.10	*COAL
492.01	1668.50	1704.10	35.60	
456.41	1704.10	1705.90	1.80	*P91
454.61	1705.90	1756.00	50.10	
404.51	1756.00	1756.90	.90	*P81
403.61	1756.90	1757.20	.30	
403.31	1757.20	1757.70	.50	*COAL
402.81	1757.70	1758.60	.90	
401.91	1758.60	1759.00	.40	*P82
401.51	1759.00	1776.00	17.00	
384.51	1776.00	1777.00	1.00	*COAL
383.51	1777.00	1809.30	32.30	
351.21	1809.30	1810.00	.70	*COAL
350.51	1810.00	1811.90	1.90	
348.61	1811.90	1812.20	.30	*COAL
348.31	1812.20	1820.80	8.60	
339.71	1820.80	1821.10	.30	*COAL
339.41	1821.10	1906.00	84.90	
254.51	1906.00	1908.10	2.10	*P72
252.41	1908.10	1954.10	46.00	
206.41	1954.10	1954.90	.80	*COAL
205.61	1954.90	1963.10	8.20	
197.41	1963.10	1963.90	.80	*COAL
196.61	1963.90	2030.70	66.80	
129.81	2030.70	2031.20	.50	*COAL
129.31	2031.20	2110.40	79.20	
50.11	2110.40	2111.10	.70	*P41
49.41	2111.10	2182.80	71.70	
-22.29	2182.80	2182.90	.10	*COAL
-22.39	2182.90	2214.40	31.50	
-53.89	2214.40	2214.90	.50	*COAL
-54.39	2214.90	2242.00	27.10	
-81.49	2242.00	2242.90	.90	*P32
-82.39	2242.90	2243.10	.20	
-82.59	2243.10	2243.80	.70	*P33
-83.29	2243.80	2284.40	40.60	
-123.89	2284.40	2285.10	.70	*345
-124.59	2285.10	2378.40	93.30	
-217.89	2378.40	2378.50	.10	*COAL
-217.99	2378.50	2442.30	63.80	
-281.79	2442.30	2442.70	.40	*COAL
-282.19	2442.70	2500.00	57.30	

BOTTOM HOLE

BK109A

COAL SEAMS TO BE STIMULATED WERE ADJUSTED DUE TO LEWIS CREEK AND
WATER WELL BK109-5.

GAMMA-CALIPER LOG FROM 0 TO 221.00

GAMMA-DENSITY LOG FROM 221.00 TO TD.

NOTE: FOOTAGE NOT ADJUSTED FOR DEVIATION

Well: **BK109A**

Oil & Gas Show

Formation	Top	Bottom	Thickness	IPF (MCFD/BOPD)	Pressure	Hours Tested
Lee/Norton	1378.9	1705.9	327.0			
Pocahontas	1776.0	1908.1	132.1			
Total IPF				NOT TAKEN		

PLAN VIEW COMPU-LOG DEVIATION

CLIENT: CONSOL ENERGY
 LOCATION:
 WELLS ID: CNX-09-BK-109A
 DATE OF LOG: 12/11/09
 WELLS: 9136CH 1244

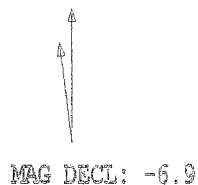

SCALE: 10 FT/IN
 TRUE DEPTH: 2470.58 FT
 AZIMUTH: 344.7
 DISTANCE: 29.7 FT
 + = 150 FT INCR
 O = BOTTOM OF HOLE

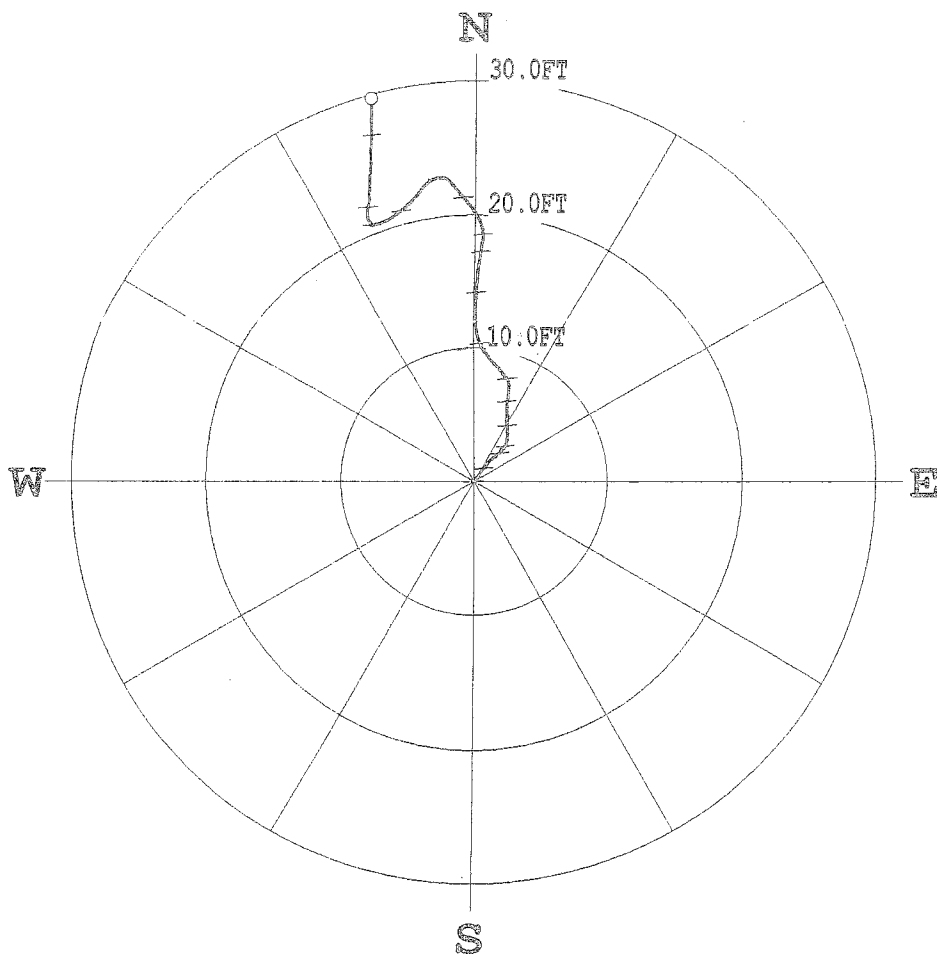

***** COMPU-LOG - VERTICAL DEVIATION *****

CLIENT : CONSOL ENERGY HOLE ID. : CNX-09-BK-109
 FIELD OFFICE : BLUEFIELD DATE OF LOG : 12/11/09
 DATA FROM : PROBE : 9136CH , 1244
 MAG. DECL. : -6.900 DEPTH UNITS : FEET
 LOG: CNX-09-BK-109A_12-11-09_13-52_9136CH_10_0.00_2471.10_DEVI.log

LE DEPTH	TRUE DEPTH	NORTH DEV.	EAST DEV.	DISTANCE	AZIMUTH	SANG	SANGB
0.50	0.50	0.00	0.00	0.0	0.0	0.0	0.0
10.00	10.00	-0.00	-0.00	0.0	229.0	0.0	273.9
20.00	20.00	0.00	-0.01	0.0	307.7	0.2	318.2
30.00	30.00	0.00	0.02	0.0	83.4	0.7	47.1
40.00	40.00	0.04	0.08	0.1	64.5	0.4	21.2
50.00	50.00	0.10	0.11	0.2	45.8	0.2	11.2
60.00	60.00	0.16	0.13	0.2	38.5	0.5	23.7
70.00	70.00	0.25	0.17	0.3	35.3	0.4	29.9
80.00	80.00	0.32	0.24	0.4	36.5	0.4	43.5
90.00	90.00	0.41	0.31	0.5	37.7	0.7	36.3
100.00	100.00	0.51	0.39	0.6	37.1	0.6	31.0
110.00	110.00	0.61	0.45	0.8	36.4	0.8	27.9
120.00	119.99	0.70	0.51	0.9	35.9	0.5	23.5

SLE DEPTH	TRUE DEPTH	NORTH DEV.	EAST DEV.	DISTANCE	AZIMUTH	SANG	SANGE
0.50	0.50	0.00	0.00	0.0	0.0	0.0	0.0
10.00	10.00	-0.00	-0.00	0.0	229.0	0.0	273.9
20.00	20.00	0.00	-0.01	0.0	307.7	0.2	316.2
30.00	30.00	0.00	0.02	0.0	83.4	0.7	47.1
40.00	40.00	0.04	0.08	0.1	64.5	0.4	21.2
50.00	50.00	0.10	0.11	0.2	45.6	0.2	11.2
60.00	60.00	0.16	0.13	0.2	36.5	0.5	23.7
70.00	70.00	0.25	0.17	0.3	35.3	0.4	29.9
80.00	80.00	0.32	0.24	0.4	36.5	0.4	43.5
90.00	90.00	0.41	0.31	0.5	37.7	0.7	36.3
100.00	100.00	0.51	0.39	0.6	37.1	0.6	31.0
110.00	110.00	0.61	0.45	0.8	36.4	0.6	27.9
120.00	119.99	0.70	0.51	0.9	35.9	0.5	23.5
130.00	129.99	0.79	0.57	1.0	36.0	0.6	42.5
140.00	139.99	0.90	0.67	1.1	36.7	0.9	33.5
150.00	149.99	0.99	0.73	1.2	36.5	0.6	37.0
160.00	159.99	1.10	0.81	1.4	36.1	1.0	28.4
170.00	169.99	1.21	0.89	1.5	36.4	0.6	41.1
180.00	179.99	1.29	0.97	1.6	36.6	0.5	44.5
190.00	189.99	1.33	1.01	1.7	37.2	0.5	45.6
200.00	199.99	1.43	1.10	1.8	37.5	0.7	40.4
210.00	209.99	1.51	1.17	1.9	37.7	0.7	37.6
220.00	219.99	1.61	1.24	2.0	37.7	0.5	29.0
230.00	229.99	1.63	1.30	2.1	38.6	0.3	126.5
240.00	239.99	1.67	1.38	2.2	39.4	0.5	52.7
250.00	249.99	1.76	1.40	2.2	38.5	0.7	52.2
260.00	259.99	1.81	1.49	2.3	39.4	0.7	61.1
270.00	269.96	1.86	1.60	2.5	40.8	0.7	92.3
280.00	279.98	1.93	1.70	2.6	41.3	0.6	59.9
290.00	289.98	2.04	1.81	2.7	41.6	0.9	57.5
300.00	299.98	2.12	1.93	2.9	42.4	0.8	53.9
310.00	309.98	2.19	2.04	3.0	42.9	0.7	72.2
320.00	319.96	2.25	2.14	3.1	43.6	0.7	33.5
330.00	329.96	2.33	2.07	3.1	41.6	0.2	0.4
340.00	339.98	2.36	2.04	3.1	40.8	0.3	278.2
350.00	349.98	2.36	2.02	3.1	40.6	0.1	166.1
360.00	359.96	2.27	2.05	3.1	40.8	0.4	62.8
370.00	369.98	2.40	2.12	3.2	41.5	0.4	71.5
380.00	379.98	2.42	2.19	3.3	42.1	0.5	325.5
390.00	389.98	2.44	2.12	3.2	40.9	0.1	323.5
400.00	399.98	2.45	2.10	3.2	40.6	0.3	53.3
410.00	409.98	2.44	2.12	3.2	41.0	0.4	68.6
420.00	419.98	2.44	2.19	3.3	41.8	0.4	90.2
430.00	429.98	2.45	2.25	3.3	42.5	0.4	74.2
440.00	439.98	2.51	2.29	3.4	42.4	0.7	15.8
450.00	449.98	2.61	2.34	3.5	41.9	0.6	25.5
460.00	459.98	2.71	2.38	3.6	41.4	0.7	18.3
470.00	469.98	2.82	2.43	3.7	40.8	0.7	26.4
480.00	479.97	2.93	2.45	3.8	39.9	0.6	16.0
490.00	489.97	3.05	2.48	3.9	39.1	0.8	10.3
500.00	499.97	3.13	2.49	4.0	38.5	0.7	177.0
510.00	509.97	3.22	2.51	4.1	38.0	0.5	1.8
520.00	519.97	3.33	2.51	4.2	37.1	0.7	0.4
530.00	529.97	3.43	2.52	4.3	36.2	0.7	14.5
540.00	539.97	3.54	2.52	4.3	35.5	0.6	4.6
550.00	549.97	3.64	2.51	4.4	34.6	0.6	343.7
560.00	559.97	3.72	2.48	4.5	33.7	0.7	329.8
570.00	569.97	3.78	2.52	4.5	33.7	0.5	319.9
580.00	579.97	3.89	2.49	4.6	32.7	0.8	325.5
590.00	589.97	4.01	2.48	4.7	31.7	0.8	358.1
600.00	599.97	4.14	2.46	4.8	30.7	0.8	355.9
610.00	609.96	4.23	2.44	4.9	30.0	1.0	37.1
620.00	619.96	4.32	2.48	5.0	29.8	0.8	352.4
630.00	629.96	4.45	2.46	5.1	29.0	0.7	353.1
640.00	639.96	4.57	2.46	5.2	28.3	1.0	8.9
650.00	649.96	4.64	2.49	5.3	28.2	0.8	87.4
660.00	659.96	4.71	2.51	5.3	28.0	0.9	0.4
670.00	669.96	4.83	2.53	5.5	27.6	0.7	343.0
680.00	679.96	4.96	2.49	5.5	26.6	0.9	0.7
690.00	689.96	5.11	2.48	5.7	25.9	0.9	0.7
700.00	699.96	5.27	2.47	5.8	25.1	0.9	352.9
710.00	709.95	5.42	2.47	6.0	24.5	1.1	354.7
720.00	719.95	5.56	2.47	6.1	24.0	0.7	10.0
730.00	729.95	5.70	2.46	6.2	23.5	0.8	1.4
740.00	739.95	5.84	2.48	6.3	23.0	0.9	10.9
750.00	749.95	5.95	2.47	6.4	22.6	0.8	206.7
760.00	759.95	5.97	2.54	6.5	23.1	0.7	24.4
770.00	769.95	6.07	2.54	6.6	22.7	0.8	345.8
780.00	779.95	6.19	2.55	6.7	22.4	0.8	37.3
790.00	789.95	6.29	2.57	6.8	22.2	0.6	309.2
800.00	799.95	6.38	2.62	6.9	22.3	0.8	47.5
810.00	809.95	6.50	2.58	7.0	21.7	0.9	342.9
820.00	819.94	6.62	2.62	7.1	21.6	0.6	354.8
830.00	829.94	6.73	2.59	7.2	21.1	0.9	24.2
840.00	839.94	6.81	2.66	7.3	21.3	0.6	32.1
850.00	849.94	6.93	2.63	7.4	20.8	0.9	335.5
860.00	859.94	7.06	2.65	7.5	20.6	0.7	3.5
870.00	869.94	7.20	2.64	7.7	20.1	0.9	321.7
880.00	879.94	7.35	2.61	7.8	19.6	0.8	337.6
890.00	889.94	7.50	2.55	7.9	19.8	1.1	337.6
900.00	899.94	7.66	2.49	8.1	18.0	1.3	334.4
910.00	909.93	7.78	2.34	8.1	16.8	1.0	336.3

150.00	849.94	6.93	2.63	7.4	20.8	0.9	335.5
160.00	859.94	7.06	2.65	7.5	20.6	0.7	3.5
170.00	869.94	7.20	2.64	7.7	20.1	0.9	321.7
180.00	879.94	7.35	2.61	7.8	19.6	0.8	337.8
190.00	889.94	7.50	2.55	7.9	18.8	1.1	337.6
200.00	899.94	7.66	2.49	8.1	18.0	1.3	334.4
210.00	909.93	7.78	2.34	8.1	16.8	1.0	336.3
220.00	919.93	7.94	2.25	8.3	15.8	1.3	286.7
230.00	929.93	8.12	2.14	8.4	14.8	1.3	341.2
240.00	939.93	8.28	2.00	8.5	13.6	1.4	293.3
250.00	949.92	8.45	1.89	8.7	12.6	1.4	346.9
260.00	959.92	8.60	1.72	8.8	11.3	1.5	328.0
270.00	969.92	8.78	1.54	8.9	10.0	1.4	311.1
280.00	979.91	8.97	1.36	9.1	8.6	1.3	309.5
290.00	989.91	9.15	1.21	9.2	7.5	1.5	326.9
300.00	999.91	9.37	1.09	9.4	6.6	1.3	320.1
310.00	1009.90	9.57	0.95	9.6	5.7	1.3	335.7
320.00	1019.90	9.73	0.77	9.6	4.5	1.5	326.7
330.00	1029.90	9.93	0.67	9.9	3.9	1.2	333.9
340.00	1039.90	10.12	0.58	10.1	3.3	1.2	336.3
350.00	1049.89	10.32	0.49	10.3	2.7	1.3	332.6
360.00	1059.89	10.53	0.43	10.5	2.3	1.1	328.1
370.00	1069.89	10.75	0.34	10.8	1.8	1.4	342.4
380.00	1079.89	10.96	0.28	11.0	1.5	1.1	348.9
390.00	1089.88	11.17	0.25	11.2	1.3	1.2	353.7
400.00	1099.88	11.40	0.22	11.4	1.1	1.4	354.6
410.00	1109.88	11.64	0.19	11.6	0.9	1.4	332.1
420.00	1119.88	11.90	0.19	11.9	0.9	1.5	355.6
430.00	1129.87	12.15	0.18	12.2	0.8	1.6	2.7
440.00	1139.87	12.43	0.17	12.4	0.6	1.7	357.2
450.00	1149.86	12.73	0.15	12.7	0.7	1.7	359.9
460.00	1159.86	13.00	0.16	13.0	0.7	1.5	6.0
470.00	1169.86	13.29	0.16	13.3	0.7	1.7	4.6
480.00	1179.85	13.58	0.17	13.6	0.7	1.5	1.9
490.00	1189.85	13.84	0.18	13.8	0.8	1.7	357.9
500.00	1199.84	14.15	0.20	14.1	0.8	1.7	5.0
510.00	1209.84	14.45	0.22	14.5	0.9	1.9	5.9
520.00	1219.83	14.79	0.22	14.8	0.9	1.8	3.3
530.00	1229.83	15.11	0.25	15.1	1.0	1.9	3.7
540.00	1239.82	15.43	0.24	15.4	0.9	1.8	326.9
550.00	1249.82	15.42	0.26	15.4	1.0	1.0	200.7
560.00	1259.82	15.57	0.26	15.6	1.0	1.4	1.4
570.00	1269.81	15.81	0.28	15.8	1.0	1.3	13.8
580.00	1279.81	16.01	0.29	16.0	1.0	1.2	356.3
590.00	1289.81	16.19	0.32	16.2	1.1	1.0	4.0
600.00	1299.81	16.36	0.35	16.4	1.2	0.9	9.4
610.00	1309.81	16.53	0.37	16.5	1.3	1.0	16.8
620.00	1319.80	16.69	0.39	16.7	1.4	1.0	10.8
630.00	1329.80	16.87	0.42	16.9	1.4	1.1	1.4
640.00	1339.80	17.05	0.43	17.1	1.4	1.0	7.6
650.00	1349.80	17.22	0.45	17.2	1.5	0.9	4.5
660.00	1359.80	17.38	0.46	17.4	1.5	0.8	4.9
670.00	1369.80	17.51	0.48	17.5	1.6	0.7	357.2
680.00	1379.80	17.55	0.49	17.6	1.6	0.7	64.4
690.00	1389.80	17.61	0.52	17.6	1.7	0.5	14.3
700.00	1399.80	17.71	0.53	17.7	1.7	0.5	354.2
710.00	1409.80	17.78	0.55	17.8	1.8	0.5	17.4
720.00	1419.80	17.87	0.55	17.9	1.8	0.4	6.7
730.00	1429.80	17.91	0.55	17.9	1.8	0.5	2.5
740.00	1439.80	17.96	0.59	18.0	1.9	0.4	7.7
750.00	1449.79	18.03	0.57	18.0	1.8	0.3	13.9
760.00	1459.79	18.11	0.60	18.1	1.9	0.5	9.7
770.00	1469.79	18.21	0.62	18.2	1.9	0.6	0.3
780.00	1479.79	18.32	0.62	18.3	1.9	0.8	351.5
790.00	1489.79	18.43	0.61	18.4	1.9	0.6	356.7
800.00	1499.79	18.52	0.61	18.5	1.9	0.6	8.4
810.00	1509.79	18.64	0.60	18.6	1.9	0.7	353.5
820.00	1519.79	18.76	0.58	18.8	1.8	0.7	345.3
830.00	1529.79	18.86	0.56	18.9	1.7	0.7	355.9
840.00	1539.79	18.99	0.54	19.0	1.6	0.7	345.6
850.00	1549.79	19.12	0.50	19.1	1.5	0.7	335.7
860.00	1559.79	19.27	0.47	19.3	1.4	0.9	333.2
870.00	1569.79	19.44	0.40	19.4	1.2	1.4	345.7
880.00	1579.78	19.64	0.31	19.6	0.9	1.7	335.8
890.00	1589.78	19.88	0.18	19.9	0.5	1.3	334.5
900.00	1599.77	20.13	0.03	20.1	0.1	1.7	320.1
910.00	1609.77	20.35	-0.14	20.3	359.6	1.5	329.6
920.00	1619.77	20.57	-0.31	20.6	359.1	1.8	322.3
930.00	1629.76	20.81	-0.49	20.8	358.6	1.8	319.8
940.00	1639.76	21.04	-0.68	21.1	358.1	1.7	317.5
950.00	1649.75	21.27	-0.87	21.3	357.6	1.6	320.4
960.00	1659.75	21.48	-1.07	21.5	357.1	1.6	309.3
970.00	1669.74	21.64	-1.22	21.7	356.8	1.8	350.8
980.00	1679.74	21.83	-1.36	21.9	356.4	1.6	317.5
990.00	1689.74	22.03	-1.54	22.1	356.0	1.5	315.2
1000.00	1699.73	22.18	-1.72	22.3	355.6	1.3	271.3
110.00	1709.73	22.25	-1.77	22.3	355.5	1.3	338.4
120.00	1719.73	22.39	-1.87	22.5	355.2	1.3	312.7
130.00	1729.73	22.53	-2.03	22.6	354.9	1.2	316.3
140.00	1739.73	22.61	-2.18	22.7	354.5	1.0	147.3
150.00	1749.72	22.63	-2.19	22.7	354.5	0.7	55.4
160.00	1759.72	22.67	-2.21	22.8	354.4	0.8	309.5
170.00	1769.72	22.69	-2.36	22.8	354.1	0.8	282.0
180.00	1779.72	22.71	-2.51	22.8	353.7	0.9	270.8
190.00	1789.72	22.71	-2.66	22.9	353.3	1.0	262.3
200.00	1799.72	22.68	-2.84	22.9	352.9	1.0	255.6
210.00	1809.72	22.68	-2.84	22.9	352.9	1.0	244.2

1650.00	1649.75	21.27	-0.87	21.3	357.6	1.6	320.4
1660.00	1659.75	21.40	-1.07	21.5	357.1	1.6	309.5
1670.00	1669.74	21.64	-1.22	21.7	356.6	1.8	350.6
1680.00	1679.74	21.83	-1.36	21.9	356.4	1.6	317.5
1690.00	1689.74	22.03	-1.54	22.1	356.0	1.5	315.2
1700.00	1699.73	22.18	-1.72	22.3	355.6	1.3	271.3
1710.00	1709.73	22.25	-1.77	22.3	355.5	1.3	330.4
1720.00	1719.73	22.39	-1.67	22.5	355.2	1.3	312.7
1730.00	1729.73	22.53	-2.03	22.6	354.9	1.2	316.3
1740.00	1739.73	22.61	-2.18	22.7	354.5	1.0	147.3
1750.00	1749.72	22.63	-2.19	22.7	354.5	0.7	55.4
1760.00	1759.72	22.67	-2.21	22.8	354.4	0.8	309.5
1770.00	1769.72	22.69	-2.36	22.8	354.1	0.8	282.0
1780.00	1779.72	22.71	-2.51	22.8	353.7	0.9	270.8
1790.00	1789.72	22.71	-2.66	22.9	353.3	1.0	262.3
1800.00	1799.72	22.68	-2.94	22.9	352.9	1.0	255.6
1810.00	1809.72	22.66	-3.00	22.9	352.5	1.0	244.3
1820.00	1819.72	22.58	-3.18	22.8	352.0	1.3	245.3
1830.00	1829.71	22.49	-3.36	22.7	351.5	1.1	244.8
1840.00	1839.71	22.37	-3.54	22.6	351.0	1.3	232.6
1850.00	1849.71	22.21	-3.73	22.5	350.5	1.4	223.6
1860.00	1859.70	22.03	-3.91	22.4	349.9	1.5	226.8
1870.00	1869.70	21.82	-4.08	22.2	349.4	1.5	219.6
1880.00	1879.70	21.60	-4.26	22.0	348.9	1.8	214.9
1890.00	1889.69	21.35	-4.45	21.8	348.2	1.8	219.6
1900.00	1899.69	21.13	-4.66	21.6	347.6	1.8	226.3
1910.00	1909.68	20.90	-4.84	21.5	347.0	1.5	206.8
1920.00	1919.68	20.74	-5.04	21.3	346.3	1.4	223.3
1930.00	1929.68	20.56	-5.21	21.2	345.8	1.5	223.4
1940.00	1939.67	20.41	-5.41	21.1	345.2	1.4	237.0
1950.00	1949.67	20.26	-5.56	21.0	344.7	1.1	126.7
1960.00	1959.67	20.22	-5.65	21.0	344.4	1.8	294.2
1970.00	1969.67	20.11	-5.80	20.9	343.9	1.1	229.6
1980.00	1979.66	19.99	-5.96	20.9	343.4	1.2	227.8
1990.00	1989.66	19.85	-6.11	20.8	342.9	1.2	235.2
2000.00	1999.66	19.74	-6.30	20.7	342.3	1.3	234.9
2010.00	2009.66	19.64	-6.48	20.7	341.7	1.3	237.6
2020.00	2019.66	19.56	-6.56	20.6	341.5	1.2	231.5
2030.00	2029.65	19.53	-6.69	20.6	341.1	1.0	233.7
2040.00	2039.65	19.45	-6.68	20.6	340.5	1.3	251.3
2050.00	2049.65	19.38	-7.05	20.6	340.0	1.1	243.5
2060.00	2059.65	19.31	-7.22	20.6	339.5	0.9	241.0
2070.00	2069.65	19.25	-7.32	20.6	339.2	0.9	176.6
2080.00	2079.65	19.28	-7.38	20.6	339.0	0.9	241.8
2090.00	2089.64	19.22	-7.53	20.6	338.6	0.8	264.5
2100.00	2099.64	19.21	-7.67	20.7	338.2	0.9	239.5
2110.00	2109.64	19.19	-7.69	20.7	338.2	0.5	9.0
2120.00	2119.64	19.21	-7.74	20.7	338.1	0.7	256.5
2130.00	2129.64	19.23	-7.73	20.7	338.1	0.3	6.3
2140.00	2139.64	19.26	-7.76	20.8	338.0	0.4	323.9
2150.00	2149.64	19.32	-7.80	20.8	338.0	0.4	322.9
2160.00	2159.64	19.37	-7.87	20.9	337.9	0.4	277.0
2170.00	2169.64	19.44	-7.93	21.0	337.8	0.5	329.9
2180.00	2179.64	19.52	-7.98	21.1	337.8	0.6	334.3
2190.00	2189.64	19.62	-8.02	21.2	337.8	0.6	335.8
2200.00	2199.64	19.73	-8.06	21.3	337.8	0.7	343.4
2210.00	2209.64	19.86	-8.09	21.4	337.8	0.8	349.0
2220.00	2219.64	19.99	-8.11	21.6	337.9	0.8	10.0
2230.00	2229.64	20.15	-8.12	21.7	338.1	0.7	357.8
2240.00	2239.63	20.33	-8.10	21.9	338.3	1.2	18.3
2250.00	2249.63	20.52	-8.04	22.0	338.6	1.2	357.6
2260.00	2259.63	20.75	-8.00	22.2	338.9	1.7	14.7
2270.00	2269.62	21.02	-7.93	22.5	339.3	1.6	22.7
2280.00	2279.62	21.29	-7.98	22.7	339.4	1.7	343.5
2290.00	2289.62	21.61	-7.98	23.0	339.7	2.0	3.8
2300.00	2299.61	21.95	-7.95	23.3	340.1	2.1	2.8
2310.00	2309.60	22.32	-7.94	23.7	340.4	2.1	1.5
2320.00	2319.60	22.68	-7.92	24.0	340.8	2.2	352.6
2330.00	2329.59	23.05	-7.88	24.4	341.1	2.2	356.9
2340.00	2339.58	23.47	-7.90	24.8	341.4	2.4	9.5
2350.00	2349.57	23.88	-7.87	25.1	341.8	2.4	0.8
2360.00	2359.56	24.29	-7.88	25.5	342.0	2.3	357.3
2370.00	2369.56	24.69	-7.90	25.9	342.3	2.2	360.0
2380.00	2379.55	25.07	-7.85	26.3	342.6	2.3	0.4
2390.00	2389.54	25.47	-7.84	26.7	342.9	2.2	1.8
2400.00	2399.53	25.87	-7.84	27.0	343.1	2.4	355.3
2410.00	2409.52	26.29	-7.84	27.4	343.4	2.4	3.7
2420.00	2419.51	26.69	-7.83	27.6	343.6	2.3	355.1
2430.00	2429.51	27.10	-7.85	28.2	343.8	2.3	14.0
2440.00	2439.50	27.46	-7.83	28.6	344.1	2.2	353.6
2450.00	2449.49	27.86	-7.83	28.9	344.3	2.2	349.1
2460.00	2459.48	28.23	-7.80	29.3	344.6	2.0	9.4
2470.00	2469.48	28.60	-7.84	29.7	344.7	2.2	347.6
2471.10	2470.58	28.64	-7.84	29.7	344.7	2.2	349.1

COMPANY CNX GAS CO LLC
 HOLE BK-109-A
 RIG #: 294
 LOCATION: GRISSOM CREEK RD

DATE STARTED: 12/8/2009
 DATE COMPLETED: 12/11/2009

ELECTRIC LOGGED: YES
 GROUTED: YES

DEPTH FROM	THICKNESS TO	FT	STRATA DESCRIPTION, VOIDS ETC.
	0	17	17 OVERBURDEN
	17	31	14 OVERBURDEN
	31	60	29 SAND/SHALE
	60	90	30 SHALE/COAL/SHALE
	90	120	30 SAND/SHALE
	120	150	30 SHALE/COAL/SHALE
	150	180	30 SAND/SHALE
	180	210	30 SHALE/COAL/SHALE
	210	230	20 SAND/SHALE
	230	250	20 SAND/SHALE/COAL
	250	280	30 SAND/SHALE
	280	310	30 SAND/SHALE
	310	340	30 SAND/SHALE/COAL
	340	370	30 SAND/SHALE/COAL
	370	400	30 SAND/SHALE
	400	430	30 SAND/SHALE/COAL
	430	460	30 SAND/SHALE/COAL
	460	490	30 SAND/SHALE
	490	520	30 SAND/SHALE/COAL
	520	550	30 SAND/SHALE
	550	580	30 SAND/SHALE
	580	610	30 SAND/SHALE/COAL
	610	640	30 SAND/SHALE
	640	670	30 SAND/SHALE/COAL
	670	700	30 SAND/SHALE/COAL
	700	730	30 SAND/SHALE
	730	760	30 SAND/SHALE
	760	790	30 SAND/SHALE/COAL
	790	820	30 SAND/SHALE/COAL
	820	850	30 SAND/SHALE
	850	880	30 SAND/SHALE
	880	910	30 SAND/SHALE/COAL
	910	940	30 SAND/SHALE
	940	970	30 SAND/SHALE/COAL
	970	1000	30 SAND/SHALE/COAL
	1000	1030	30 SAND/SHALE/COAL
	1030	1060	30 SAND/SHALE
	1060	1090	30 SAND/SHALE
	1090	1120	30 SAND/SHALE/COAL

1120	1150	30 SAND/SHALE
1150	1180	30 SAND/SHALE
1180	1210	30 SAND/SHALE/COAL
1210	1240	30 SAND/SHALE
1240	1270	30 SAND/SHALE/COAL
1270	1300	30 SAND/SHALE
1300	1330	30 SAND/SHALE/COAL
1330	1360	30 SAND/SHALE
1360	1390	30 SAND/SHALE/COAL
1390	1420	30 SAND/SANDY SHALE
1420	1450	30 SAND/SANDY SHALE/COAL
1450	1480	30 SAND/SANDY SHALE/COAL
1480	1510	30 SAND/SANDY SHALE
1510	1540	30 SAND/SANDY SHALE/COAL
1540	1570	30 SAND/SANDY SHALE/COAL
1570	1600	30 SAND/SANDY SHALE
1600	1630	30 SAND/SANDY SHALE/COAL
1630	1660	30 SAND/SANDY SHALE/COAL
1660	1690	30 SAND/SANDY SHALE/COAL
1690	1720	30 SAND/SANDY SHALE/COAL
1720	1750	30 SAND/SANDY SHALE
1750	1780	30 SAND/SANDY SHALE/COAL
1780	1810	30 SAND/SANDY SHALE
1810	1840	30 SAND
1840	1870	30 SAND
1870	1900	30 SAND/SANDY SHALE
1900	1930	30 SAND
1930	1960	30 SAND
1960	1990	30 SAND
1990	2020	30 SAND
2020	2050	30 SAND/SANDY SHALE/COAL
2050	2080	30 SAND/SANDY SHALE
2080	2110	30 SAND/SANDY SHALE
2110	2140	30 SAND/SANDY SHALE/COAL
2140	2170	30 SAND/SANDY SHALE
2170	2200	30 SAND/SANDY SHALE
2200	2230	30 SAND/SANDY SHALE
2230	2260	30 SAND/SANDY SHALE/COAL
2260	2290	30 SAND/SANDY SHALE/COAL
2290	2320	30 SAND/SANDY SHALE/COAL
2320	2350	30 SAND/SANDY SHALE
2350	2380	30 SAND/SANDY SHALE
2380	2410	30 SAND/SHALE
2410	2440	30 SAND/SHALE
2440	2470	30 SAND/SHALE
2470	2500	30 SAND/SHALE/RED SHALE

2500' TOTAL DEPTH
31' OF 13 3/8" CASING
210.75' OR 7" CASING
2320.40' OF 4 1/2" CASING