

Department of Mines, Minerals and Energy
Division of Gas and Oil
P. O. Box 1416
Abingdon, Virginia 24210
703/676-5423

00-608
CONFIDENTIAL

3/17/91

COMPLETION REPORT

WELL TYPE: Oil Gas Coalbed Methane or Injection well

Date Well Completed: 12-17-91 Total Depth of Well: LTD=2650 DTD=2652

Attach the Drilling Report, if not previously submitted. In addition, submit any changes in casing or tubing that were approved after the Drilling Report was submitted.

STIMULATION RECORD

Zone 1: U. SEABOARD, L. SEABOARD, M. HORSEPEN, WARCREEK, UNANAMED "C", BECKLEY, L. HORSEPEN, POCO #9
Formation Stimulated With: 70 Q FOAM
W/10,900 # 12/20 SAND - 801290 SCF N2, 683 BF
Perforated: 1381.5 TO 2100.5 No. of Perforations: 15 Perforation Size: .34"
Formation Broke Down at: 1362 PSIG Average Injection Rate: 14.8 BPM (47 DH)
ISIP 1750 PSIG 5 MIN SIP 1598 PSIG Average Injection Pressure 3474 PSIG
Date Stimulated 12-17-91

Zone 2: _____ Formation Stimulated With: _____

Perforated: _____ TO _____ No. of Perforations: _____ Perforation Size: _____
Formation Broke Down at: _____ PSIG Average Injection Rate: _____
ISIP _____ PSIG _____ MIN SIP _____ PSIG Average Injection Pressure _____ PSIG
Date Stimulated _____

Zone 3: _____ Formation Stimulated With: _____

Perforated: _____ TO _____ No. of Perforations: _____ Perforation Size: _____
Formation Broke Down at: _____ PSIG Average Injection Rate: _____
ISIP _____ PSIG _____ MIN SIP _____ PSIG Average Injection Pressure _____ PSIG
Date Stimulated _____

FINAL PRODUCTION: Natural After Stimulation
BOD MCFD HOURS TESTED ROCK PRESSURE HOURS TESTED

Zone (1) _____
Zone (2) _____
Zone (3) _____

Final Production if Gas Zones are Commingled *26 MCFD 6 Hours Tested 320 PSIG 48 Hours Test

*O.F. NOT ABSOLUTE

* Use additional sheets with this format, if more than three (3) zones were stimulated.

Permittee: EQUITABLE RESOURCES EXPLORATION (Company)

By: Joseph A. Quincy (Signature)

Department of Mines, Minerals and Energy
 Division of Gas and Oil
 P. O. Box 1416
 Abingdon, Virginia 24210
 703/676-5423

DRILLING REPORT

Pursuant to VR-480-05-22.1, § 1.36, the undersigned Permittee submits this report on Well VC2149 in the ERVINTON District of the DICKENSON County, Virginia on 8th day, JANUARY month, 1992.

LOCATION

County: DICKENSON District: ERVINTON
 Surface Elevation: 2326.63 Elevation of Kelly Bushing: 2336.63 Quadrangle: NORA
10,620 FT. S. of Latitude 37° 07' 30" and 9,100 FT. W. of Longitude 82° 17' 30"

Attach a final location plat as required by VR 480-05-22.1, § 1.36.

DRILLING DATA

Date Drilling Commenced: 12-3-91 Drilling Contractor: UNION DRILLING
 Date Drilling Completed: 12-8-91 Rig Type: Rotary Cable Tool
 Total Depth of Well: LTD=2650 DTD=2652

GEOLOGICAL DATA

Fresh Water at:	<u>180</u>	Feet	<u>DAMP</u>	GPM		Feet		GPM
		Feet		GPM		Feet		GPM
Salt Water at:		Feet		GPM		Feet		GPM
		Feet		GPM		Feet		GPM

COAL SEAMS:

NAME	TOP	BOTTOM	THICKNESS	MINING IN AREA		
				YES	NO	MINED OUT
JAWBONE COAL	1153	1158	5		X	
LOWER HORSEPEN	1988	1990	2			

GAS AND OIL SHOWS:

FORMATION	TOP	BOTTOM	THICKNESS	IPF (MCFD/BOPD)	PRESSURE	HOURS TESTED
		2000		42 MCFD		
		2400		33 MCFD		
		2648		21 MCFD		

Cuttings or samples are ___ are not X available for examination by a member of the Virginia Division of Mineral Resource
 Cuttings or samples have ___ have not X been furnished to the Virginia Division of Mineral Resources

ELECTRIC LOGS AND SURVEYS

List logs run on wellbore: SDL/TEMP/GR

Did log disclose vertical location of a coal seam? Yes X No ___

SURVEY RESULTS

<u>DEPTH OF SURVEY</u>	<u>DIRECTION/DISTANCE/DEGREES FROM TRUE VERTICAL</u>	<u>DEPTH OF SURVEY</u>	<u>DIRECTION/DISTANCE/DEGREES FROM TRUE VERTICAL</u>
233	1°	1600	3/4°
448	1°	1813	3/4°
620	1 1/2°	2000	1°
815	1 1/4°	2210	1°
1033	2°	2400	1 3/4°
1200	2 1/4°	2648	1°
1375	3/4°		

CASING AND TUBING

	<u>SIZE</u>	<u>TOP</u>	<u>BOTTOM</u>	<u>LENGTH</u>	<u>CEMENT USED (IN CU/FT)</u>	<u>DATE CEMENTED</u>	<u>PACKERS OR BRIDGE PLUG KIND</u>	<u>SIZE</u>	<u>SET AT</u>
<u>Conductor</u>	11 3/4"		32'	22'					
<u>Surface</u>									
<u>Water Protection</u>	8 5/8"		354'	344'	100(118)	12-4-91			
	4 1/2"		2186'	2176'	440(568)	12-8-91			
<u>Coal Protection</u>									
<u>Other Casing and Tubing Left in Well</u>	2 3/8"		2144'						

Liners

REMARKS: Shut down, fishing jobs, depths and dates, caving, lost circulation, etc.

DRILLER'S LOG

Compiled by ENGINEERING

GEOLOGIC AGE	FORMATION	GENERAL LITHOLOGY	COLOR	DEPTH		THICKNESS	REMARKS
				TOP	BOTTOM		
PENNSYLVANIAN 	SAND, SHALE & THIN COALS			0	1153	1153	
	JAWBONE COAL			1153	1158	5	
	SAND, SHALE & THIN COALS			1158	1988	830	
	LOWER HORSEPEN COAL			1988	1990	2	
	SAND, SHALE & THIN COALS			1990	2640	650	
MISSISSIPPIAN	RED ROCK			2640	2650	10	
	LOGGER'S TOTAL DEPTH				2650		

Permittee: EQUITABLE RESOURCES EXPLORATION (Company)

By: Joseph A. Cherry (Signature)

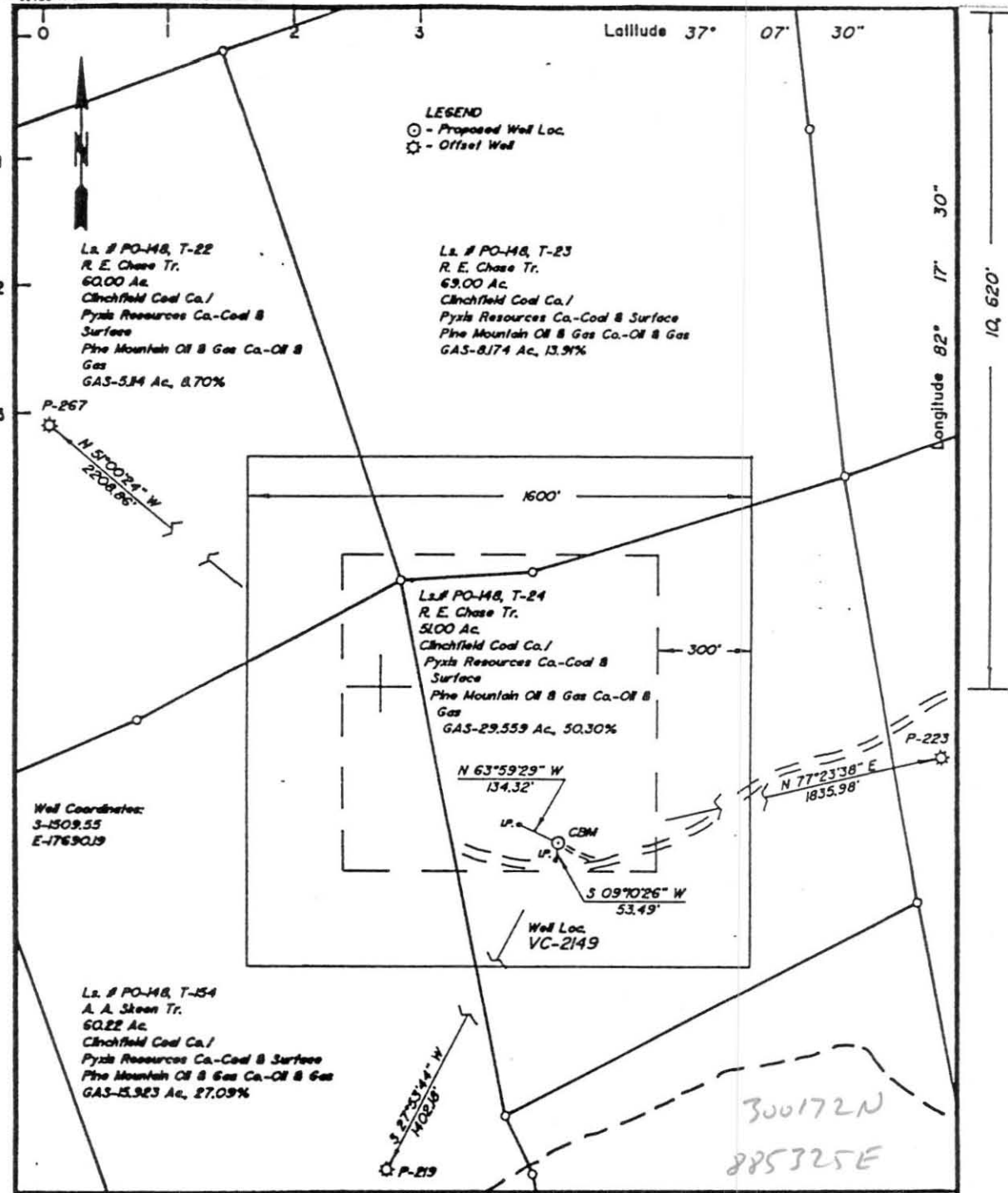

COMPANY Equitable Resources Exploration

ADDRESS 1989 E. Stone Dr., Kingsport, TN 37660

WELL NAME VC-2149

FARM R. E. Chase TRACT T-24

LEASE NO. PO-148 ELEVATION 2326.63

ACRES 51.00 QUADRANGLE Nora

COUNTY Dickenson DISTRICT Ervinton

REG. ENGINEER X REG. NO. 6992

CERT. LAND SURVEYOR _____ CERT. NO. _____

FILE NO. _____ DRAWING NO. 2981

DATE July 3, 1991 SCALE 1" = 400'

This plat is X new _____ updated

This plat X is _____ is not based on a mine coordinate system established for the area of the well location.

FORM 5

WELL LOCATION MAP
WELL NOTICE VC-2149

Denotes location of well on United States Topographic Maps, scale 1" = 24,000', latitude and longitude lines being represented by border lines as shown.

6992

CERTIFICATION OF WELL PLAT

I, the undersigned, hereby certify that this plat is correct to the best of my knowledge and belief, and shows all the information required by law and the regulations of the Va. Well Review Board.

H. L. Baldridge
 Registered Engineer or Certified Land Surveyor in Charge

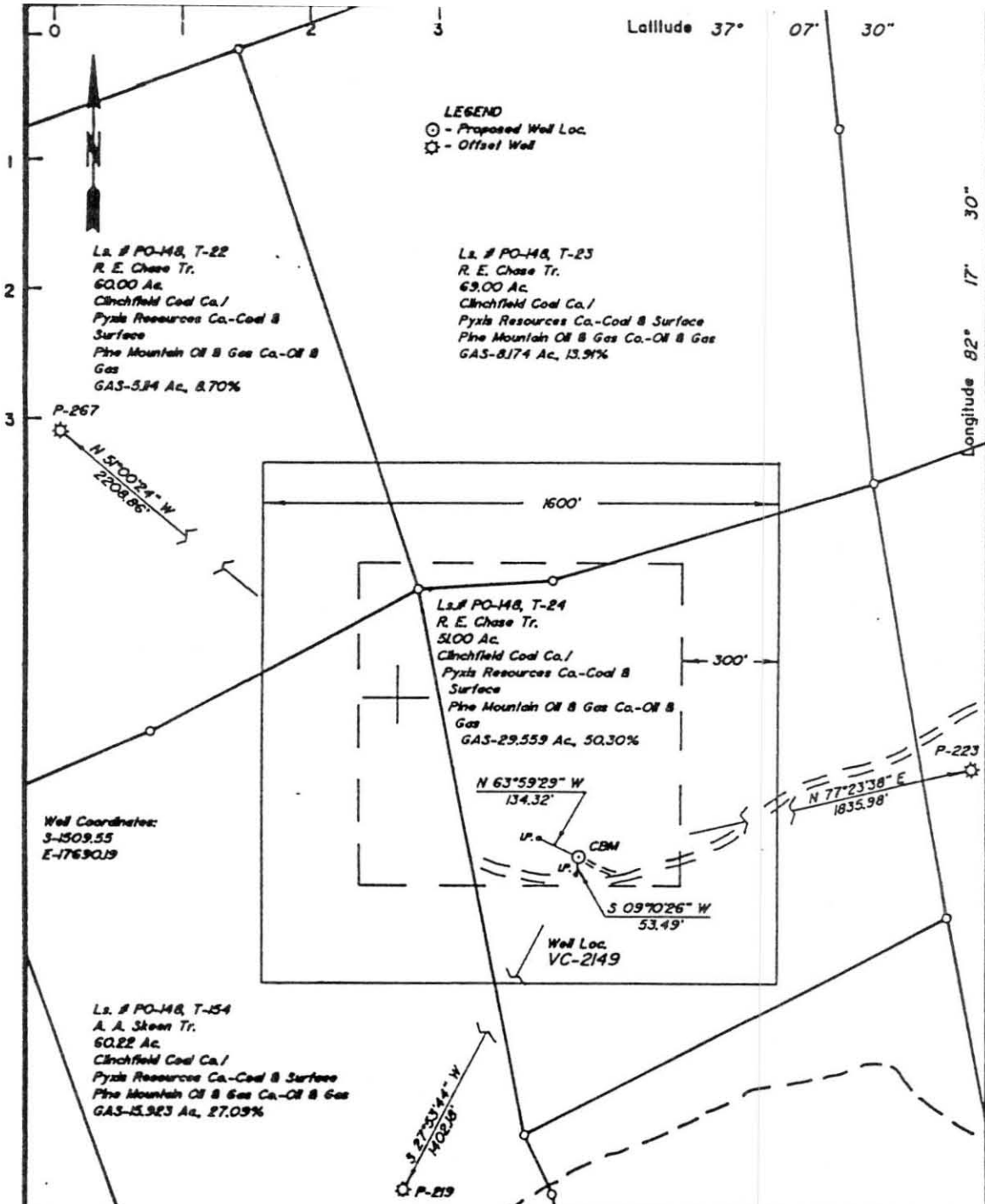

COMPANY Equitable Resources Exploration

ADDRESS 1989 E. Stone Dr., Kingsport, TN 37660

WELL NAME VC-2149

FARM R. E. Chase TRACT T-24

LEASE NO. PO-148 ELEVATION 2326.63

ACRES 51.00 QUADRANGLE Nora

COUNTY Dickenson DISTRICT Ervin

REG. ENGINEER X REG. NO. 6992

CERT. LAND SURVEYOR _____ CERT. NO. _____

FILE NO. _____ DRAWING NO. 2981

DATE July 3, 1991 SCALE 1" = 400'

This plat is X new _____ updated

This plat X is _____ is not based on a mine coordinate system established for the area of the well location.

FORM 5

WELL LOCATION MAP
WELL NO. VC-2149

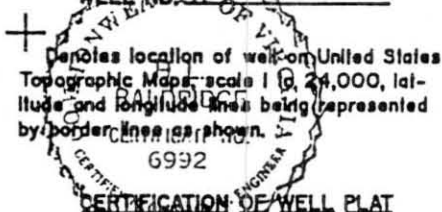

I, the undersigned, hereby certify that this plat is correct to the best of my knowledge and belief, and shows all the information required by law and the regulations of the Va. Well Review Board.

H. L. Baldridge
 Registered Engineer or Certified Land Surveyor in Charge

20-6058

Department of Mines, Minerals and Energy
 Division of Gas and Oil
 P. O. Box 1416
 Abingdon, Virginia 24210
 703/676-5423

ENTERED

Conf. July 8, 1993

DRILLING REPORT

Pursuant to VR-480-05-22.1, § 1.36, the undersigned Permittee submits this report on Well VC2149 in the ERVINTON District of the DICKENSON County, Virginia on 8th day, JANUARY month, 1992.

LOCATION

County: DICKENSON District: ERVINTON
 Surface Elevation: 2326.63 Elevation of Kelly Bushing: 2336.63 Quadrangle: NORA
10,620 FT. S. of Latitude 37° 07' 30" and 9,100 FT. W. of Longitude 82° 17' 30"

Attach a final location plat as required by VR 480-05-22.1, § 1.36.

DRILLING DATA

Date Drilling Commenced: 12-3-91 Drilling Contractor: UNION DRILLING
 Date Drilling Completed: 12-8-91 Rig Type: Rotary Cable Tool
 Total Depth of Well: LTD=2650 DTD=2652

GEOLOGICAL DATA

Fresh Water at: 180 Feet DAMP GPM Feet GPM
 Salt Water at: Feet GPM Feet GPM

COAL SEAMS:

NAME	TOP	BOTTOM	THICKNESS	MINING IN AREA		
				YES	NO	MINED OUT
JAWBONE COAL	1153	1158	5		X	
LOWER HORSEPEN	1988	1990	2			

GAS AND OIL SHOWS:

FORMATION	TOP	BOTTOM	THICKNESS	IPF (MCFD/BOPD)	PRESSURE	HOURS TESTED
		2000		42 MCFD		
		2400		33 MCFD		
		2648		21 MCFD		



Cuttings or samples are ___ are not X available for examination by a member of the Virginia Division of Mineral Resources
 Cuttings or samples have ___ have not X been furnished to the Virginia Division of Mineral Resources

ELECTRIC LOGS AND SURVEYS

List logs run on wellbore: SDL/TEMP/GR

Did log disclose vertical location of a coal seam? Yes X No ___

SURVEY RESULTS

DEPTH OF SURVEY	DIRECTION/DISTANCE/DEGREES FROM TRUE VERTICAL	DEPTH OF SURVEY	DIRECTION/DISTANCE/DEGREES FROM TRUE VERTICAL
233	1°	1600	3/4°
448	1°	1813	3/4°
620	1 1/2°	2000	1°
815	1 1/4°	2210	1°
1033	2°	2400	1 3/4°
1200	2 1/4°	2648	1°
1375	3/4°		

CASING AND TUBING

	SIZE	TOP	BOTTOM	LENGTH	CEMENT USED (IN CU/FT)	DATE CEMENTED	PACKERS OR BRIDGE PLUG KIND	SIZE	SET AT
<u>Conductor</u>	11 3/4"		32'	22'					
<u>Surface</u>									
<u>Water Protection</u>	8 5/8"		354'	344'	100(118)	12-4-91			
	4 1/2"		2186'	2176'	440(568)	12-8-91			
<u>Coal Protection</u>									
<u>Other Casing and Tubing Left in Well</u>	2 3/8"		2144'						

Liners

REMARKS: Shut down, fishing jobs, depths and dates, caving, lost circulation, etc.

DRILLER'S LOG

Compiled by ENGINEERING

<u>GEOLOGIC</u> <u>AFF</u>	<u>FORMATION</u>	<u>GENERAL</u> <u>LITHOLOGY</u>	<u>COLOR</u>	<u>DEPTH</u>		<u>THICKNESS</u>	<u>REMARKS</u>
				<u>TOP</u>	<u>BOTTOM</u>		
PENNSYLVANIAN 	SAND, SHALE & THIN COALS			0	1153	1153	
	JAWBONE COAL			1153	1158	5	
	SAND, SHALE & THIN COALS			1158	1988	830	
	LOWER HORSEPEN COAL			1988	1990	2	
	SAND, SHALE & THIN COALS			1990	2640	650	
MISSISSIPPIAN	RED ROCK			2640	2650	10	
	LOGGER'S TOTAL DEPTH				2650		

Permittee: EQUITABLE RESOURCES EXPLORATION (Company)

By: Joseph A. Army (Signature)

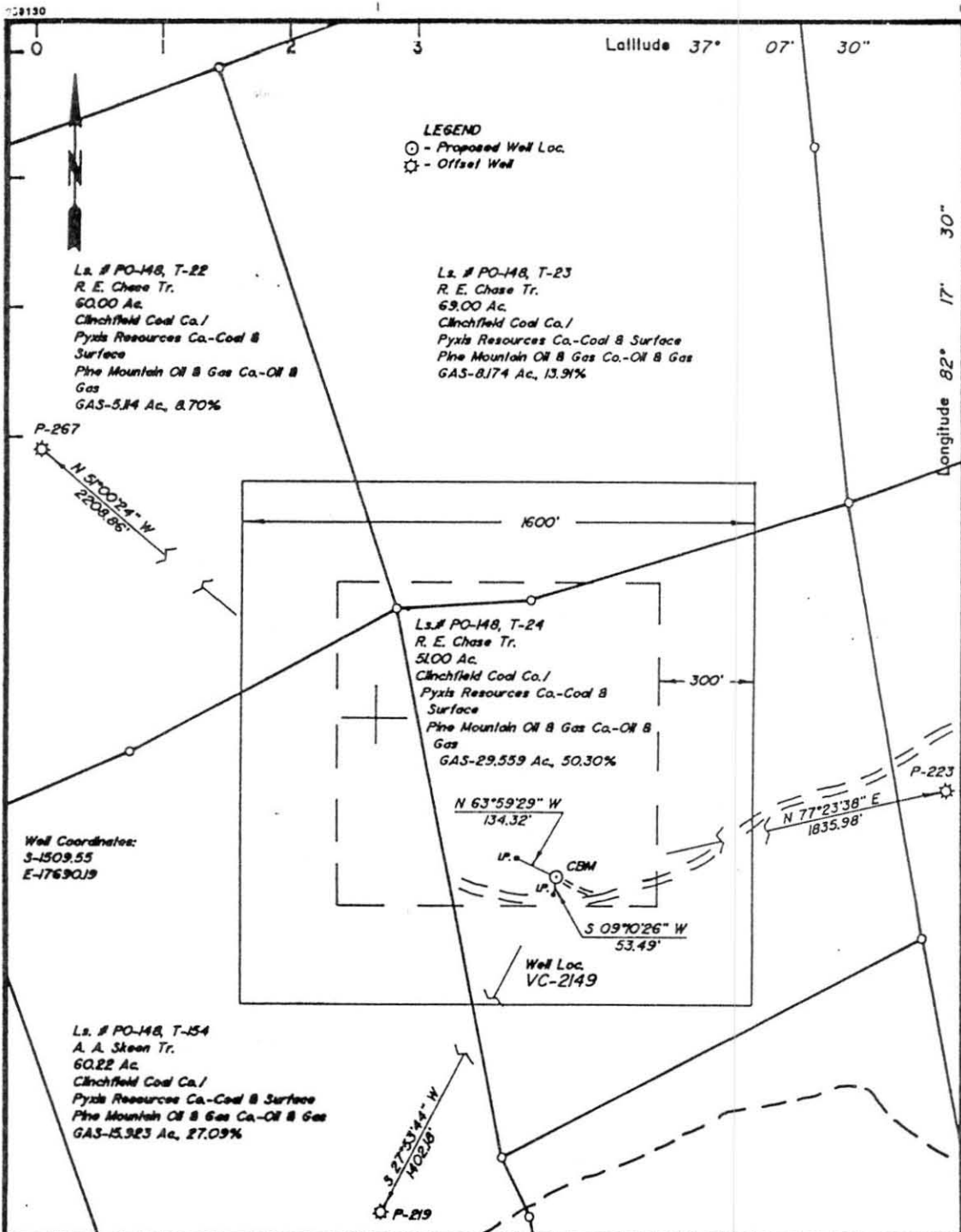

COMPANY Equitable Resources Exploration

ADDRESS 1989 E. Stone Dr., Kingsport, TN 37660

WELL NAME VC-2149

FARM R. E. Chase TRACT T-24

LEASE NO. PO-148 ELEVATION 2326.63

ACRES 5100 QUADRANGLE Nora

COUNTY Dickenson DISTRICT Ervington

REG. ENGINEER X REG. NO. 6992

CERT. LAND SURVEYOR _____ CERT. NO. _____

FILE NO. _____ DRAWING NO. 2981

DATE July 3, 1991 SCALE 1" = 400'

This plat is X new _____ updated

This plat X is _____ is not based on a mine coordinate system established for the area of the well location.

FORM 5

WELL LOCATION MAP
 WELL NO. VC-2149

Denotes location of well on United States Topographic Maps, scale 1" = 24,000, latitude and longitude lines being represented by border lines as shown.

6992

CERTIFICATION OF WELL PLAT

I, the undersigned, hereby certify that this plat is correct to the best of my knowledge and belief, and shows all the information required by law and the regulations of the Va. Well Review Board.

A. L. Baldwin
 Registered Engineer or Certified Land Surveyor in Charge

-82.322873
 37.095804