

COMMONWEALTH OF VIRGINIA
DEPARTMENT OF LABOR AND INDUSTRY
DIVISION OF MINES AND QUARRIES
BIG STONE GAP, VIRGINIA 24219

NOTICE OF INTENTION TO (DRILL) (REDRILL) (DEEPEN) OIL OR GAS WELL

(One copy of this report and three identical copies of a plat or map, on a scale not smaller than 400 feet to the inch, and showing information required by Section 45.1-114, Code of Virginia, 1950, 1954 and the 1966 Cumulative Supplement, must be submitted to the Division of Mines and Quarries, and copies sent by registered mail to all persons defined in above law, prior to obtaining a permit to drill.)

TO: Division of Mines and Quarries
Drawer V
Big Stone Gap, Virginia 24219

P. O. Box 431
Prestonsburg, Kentucky 41653

Place
August 18, 19 80
Date

Gentlemen:

The undersigned proposes to begin as soon as a permit therefor is obtained from the Division of Mines and Quarries, to drill, ~~redrill or deepen~~ (strike out two) a well for oil or gas on the Asa B. Bise Farm, comprising 126.00 acres, in the Kenady District of Dickenson County, Virginia, having the fee title thereto, or as the case may be, under grant or lease dated October 16, 1975, made by Asa B. Bise, et al., to Philadelphia Oil Co. and recorded on the 5th day of January, 19 76 in the office of the County Clerk for said County in Book 174 Page 602. The proposed location of the well, as shown on the attached plat or map, is about 1450 (feet/miles) east of Greenwood School and about 5350 (feet/miles) north of McCoy Cemetery 950-feet south of Lat. 37°00'00" 3260-feet west of Long. 82°22'30"

It is proposed to drill this well to a depth of about 6000 feet. Samples or cutting therefrom will or will not be available for examination by a member of the staff of the Virginia Geological Survey. Cuttings will or will not be furnished the Survey.

A plat or map, in triplicate, on a scale not smaller than 400 feet to the inch, showing the proposed location of the well and other information, required in Section 45.1-114, Code of Virginia, 1950, 1954 and the 1966 Cumulative Supplement is attached hereto. Copies of the plat and notice of intention to drill, redrill or deepen the aforementioned well have been sent to all interested persons as required by Section 45.1-114, above cited, as follows (list names and mail address of each. Use back of sheet if additional space is required):

1. Virginia Iron Coal and Coke Company, Coeburn, Virginia 24230 (coal owner)
2. _____
3. _____
4. _____
5. _____
6. _____

Signature of officer or certifying party: S. D. Hagan
Name
Title

Very truly yours,
Philadelphia Oil Company
Drilling Company or Operator
P. O. Box 431
Street Address
Prestonsburg, Kentucky 41653
City or Town and State

File D1-179 Date Received August 19, 1980 Well No. P-112

COMMONWEALTH OF VIRGINIA
DEPARTMENT OF LABOR AND INDUSTRY
DIVISION OF MINES AND QUARRIES
BIG STONE GAP, VIRGINIA 24219
PHONE 703-523-0335

APPLICATION FOR PERMIT TO (DRILL) (REDRILL) (DEEPEN) OIL OR GAS WELL

(Required by Section 45.1-115, Code of Virginia, 1950, 1954 and the 1966 Cumulative Supplement. To be accompanied by Permit fee of twenty-five dollars and bond and surety therefor, as specified by Section cited. To be submitted in duplicate, one copy to be returned to applicant after action by Division of Mines and Quarries.

TO: Division of Mines and Quarries
Drawer V
Big Stone Gap, Virginia 24219

P. O. Box 431
Prestonsburg, Kentucky 41653

Place

August 18, 1980

Date

Gentlemen:

The undersigned hereby makes application for a Permit to drill, ~~redrill, or deepen~~ (strike out two) a well for oil or gas on the Asa B. Bise Farm, comprising 126.00 acres, in the Kenady District of Dickenson County, Virginia, having the fee title thereto, or as the case may be, under grant or lease dated October 16, 1975 made by

Asa B. Bise, et al., to Philadelphia Oil Company and recorded on the 5th day of January, 1976 in the office of the County Clerk for the said County in Book 174 page 602.

The proposed location of the well is shown on a location plat or map submitted to the Division of Mines and Quarries, by the undersigned, together with Notice of Intention to Drill, Redrill or Deepen a Well for Oil or Gas on the 18th day of August 1980.

The proposed well will be known as Well No. P-112 of Philadelphia Oil Company (company, etc.) It is proposed to drill this well to a depth of about 6000 feet.

The proposed location is about 550 feet distant from the nearest property or lease line; about 3350 feet distant from the nearest mining opening, ~~or quarry~~ (strike out words not applicable) and/or about 4000 feet distant from the nearest ~~drilling, abandoned or~~ producing, ~~or applicable for~~ (strike out words not applicable) oil or gas (strike out words not applicable) well.

There is enclosed herewith Philadelphia Oil Co. Land Acct. Ck. # 222 in the amount of twenty-five (\$25.), payable to the Treasurer of Virginia, covering fee for a Permit to Drill a Well for Oil or Gas, as required by Section 45.1-115, Code of Virginia, 1950, 1954 and the 1966 Cumulative Supplement. Bond and Surety therefor to insure compliance with the provisions of Chapter 3, Title 45, Code of Virginia, 1950 and the 1966 Supplement, for this well, in the amount of \$ 9000.00 is submitted herewith of (give status of) Blanket Bond covering Wells Nos. P-101 through P-115

Correspondence regarding this well should be addressed to

Box 431, Prestonsburg, Kentucky 41653

Very truly yours,

Signature of officer or certifying party:

B. A. Hagan
Name

Philadelphia Oil Company
Drilling Company or Operator

Title

P. O. Box 431
Street

Prestonsburg,
City or Town

Kentucky 41653
State

Space below this line is for the use of the Board only.

ACTION OF DIVISION OF MINES AND QUARRIES

Received on August 16, 1980.

Approved and Permit (no. 377) granted on August 17, 1980

Denied

Reasons for denial

DIVISION OF MINES AND QUARRIES

By B. J. Tufner State Oil and Gas Insp.
Title

File No. D1-179

Well No. P-112

Permit No. 377

COMMONWEALTH OF VIRGINIA
DEPARTMENT OF LABOR AND INDUSTRY
DIVISION OF MINES AND QUARRIES
BIG STONE GAP, VIRGINIA 24219
PHONE 703-523-0335

APPLICATION FOR PERMIT TO (DRILL) (REDRILL) (DEEPEN) OIL OR GAS WELL

(Required by Section 45.1-115, Code of Virginia, 1950, 1954 and the 1966 Cumulative Supplement. To be accompanied by Permit fee of twenty-five dollars and bond and surety therefor, as specified by Section cited. To be submitted in duplicate, one copy to be returned to applicant after action by Division of Mines and Quarries.

TO: Division of Mines and Quarries
Drawer V
Big Stone Gap, Virginia 24219

P. O. Box 431
Prestonsburg, Kentucky 41653

Place

August 18, 1980

Date

Gentlemen:

The undersigned hereby makes application for a Permit to drill, ~~redrill, or deepen~~ (strike out two) a well for oil or gas on the Asa B. Bise Farm, comprising 126.00 acres, in the Kenady District of Dickenson County, Virginia, having the fee title thereto, or as the case may be, under grant or lease dated October 16, 1975 made by

Asa B. Bise, et al., to Philadelphia Oil Company and recorded on the 5th day of January, 1976 in the office of the County Clerk for the said County in Book 174 page 602.

The proposed location of the well is shown on a location plat or map submitted to the Division of Mines and Quarries, by the undersigned, together with Notice of Intention to Drill, Redrill or Deepen a Well for Oil or Gas on the 18th day of August 1980.

The proposed well will be known as Well No. P-112 of Philadelphia Oil Company (company, etc.) It is proposed to drill this well to a depth of about 6000 feet.

The proposed location is about 550 feet distant from the nearest property or lease line; about 3350 feet distant from the nearest mining opening, ~~or quarry~~ (strike out words not applicable) and/or about 4000 feet distant from the nearest ~~drilling, abandoned, or producing~~ (strike out words not applicable) oil or gas (strike out words not applicable) well.

There is enclosed herewith Philadelphia Oil Co. Land Acct. Ck. # 222 in the amount of twenty-five (\$25.), payable to the Treasurer of Virginia, covering fee for a Permit to Drill a Well for Oil or Gas, as required by Section 45.1-115, Code of Virginia, 1950, 1954 and the 1966 Cumulative Supplement. Bond and Surety therefor to insure compliance with the provisions of Chapter 3, Title 45, Code of Virginia, 1950 and the 1966 Supplement, for this well, in the amount of \$ 9000.00 is submitted herewith of (give status of) Blanket Bond covering Wells Nos. P-101 through P-115

Correspondence regarding this well should be addressed to
Box 431, Prestonsburg, Kentucky 41653

Very truly yours,

Signature of officer or certifying party:

B. D. Hagan
Name

Philadelphia Oil Company
Drilling Company or Operator

P. O. Box 431
Street

Prestonsburg,
City or Town

Kentucky 41653
State

Space below this line is for the use of the Board only.
ACTION OF DIVISION OF MINES AND QUARRIES

Received on August 16, 1980.

Approved and Permit (no. 377) granted on August 17, 1980

Denied

Reasons for denial

DIVISION OF MINES AND QUARRIES

By B. J. Jeffrey State Oil and Gas Insp.
Title

File No. D1-179

Well No. P-112

Permit No. 377

COMMONWEALTH OF VIRGINIA
DEPARTMENT OF LABOR AND INDUSTRY
DIVISION OF MINES AND QUARRIES
BIG STONE GAP, VIRGINIA 24219

NOTICE OF INTENTION TO (DRILL) (REDRILL) (DEEPEN) OIL OR GAS WELL

(One copy of this report and three identical copies of a plat or map, on a scale not smaller than 400 feet to the inch, and showing information required by Section 45.1-114, Code of Virginia, 1950, 1954 and the 1966 Cumulative Supplement, must be submitted to the Division of Mines and Quarries, and copies sent by registered mail to all persons defined in above law, prior to obtaining a permit to drill.)

TO: Division of Mines and Quarries
Drawer V
Big Stone Gap, Virginia 24219

P. O. Box 431
Prestonsburg, Kentucky 41653

Place

August 18, 1980
Date

Gentlemen:

The undersigned proposes to begin as soon as a permit therefor is obtained from the Division of Mines and Quarries, to drill, ~~redrill or deepen~~ (strike out two) a well for oil or gas on the Asa B.

Bise Farm, comprising 126.00 acres, in the Kenady District of Dickenson County, Virginia, having the fee title thereto, or as the case may be, under grant or lease dated October 16, 1975, made by Asa B. Bise, et al., to Philadelphia Oil Co. and recorded on the 5th day of January, 1976 in the office of the County Clerk for said County in Book 174 Page 602. The proposed location of the well, as shown on the attached plat or map, is about 1450 (feet/miles) east of Greenwood School and about 5350 (feet/miles) north of McCoy Cemetery.

950-feet south of Lat. 37°00'00" 3260-feet west of Long. 82°22'30"

It is proposed to drill this well to a depth of about 6000 feet. Samples or cutting therefrom will or will not be available for examination by a member of the staff of the Virginia Geological Survey. Cuttings will or will not be furnished the Survey.

A plat or map, in triplicate, on a scale not smaller than 400 feet to the inch, showing the proposed location of the well and other information, required in Section 45.1-114, Code of Virginia, 1950, 1954 and the 1966 Cumulative Supplement is attached hereto. Copies of the plat and notice of intention to drill, redrill or deepen the aforementioned well have been sent to all interested persons as required by Section 45.1-114, above cited, as follows (list names and mail address of each. Use back of sheet if additional space is required):

1. Virginia Iron Coal and Coke Company, Coeburn, Virginia 24230 (coal owner)
2. _____
3. _____
4. _____
5. _____
6. _____

Signature of officer or certifying party:

D. D. Hagan

Name

Title

Very truly yours,

Philadelphia Oil Company

Drilling Company or Operator

P. O. Box 431

Street Address

Prestonsburg, Kentucky 41653

City or Town and State

File DI-177 Date Received August 19, 1980 Well No. P-112

OIL AND GAS WELL
SUMMARY REPORT

API No. 45-051-20377-00-03 VDMR Well Rep. No. W-6076

DMQ File No. DI-179

Operator PHILADELPHIA OIL COMPANY

Farm ASA B. BISE

Co. Well No. P-112

County DICKENSON Quadrangle COEBURN - 7-1/2'

Location (UTM) N 4,095,260; E 376,630 UTM Zone 17

(Lat. and Long.) _____

Field _____ Province APPALACHIAN PLATEAUS

Elev. (specify) 2699.32' GR. TD 6074' Form. at TD DEVONIAN SHALE

INITIAL FLOW - Age DEVONIAN

Date compl. or abandoned 1-26-81

Result GAS WELL

Gas Shows 5257' to 5263'

Gas Pays 5874' to 5883'; 5921' to 5927'; 5938' to 5953'; 5966' to 5981'

Main Production _____ Prod. Form. BEREA

Age MISSISSIPPIAN

Treatment: THE BEREA FORMATION WAS WATER FRACTURED WITH 75,000 POUNDS OF SAND IN 1,145 BARRELS OF FLUID. THE BIG LIME FORMATION WAS ACIDIZED WITH 2,000 GALLONS OF 28% ACID. WELL WAS PERFORATED FROM 5874' to 5981' AND FROM 5257' to 5263'.

Initial Production _____

FINAL FLOW - _____

Oil shows _____

Water FW X at 19' _____ at _____ at _____

SW _____ at _____ at _____ at _____

Coal 19' to 20'; 116' to 120'; 559' to 563'; 1007' to 1012'

Plat X Plotted X Completion Report X

Drillers Log X Geologic Log _____

Samples X Interval Sheet X

Sample Interval 0' to 5980'

Remarks _____

Geophysical Logs S.P. _____ Res _____ Gamma X Neutron _____

Density X Sonic _____ Other TEMPERATURE

Stratigraphic Data Source _____

| <u>Formation</u> | <u>Top</u> | <u>Datum (Subsea)</u> | <u>Thickness</u> |
|------------------|------------|---------------------------|------------------|
| _____ | _____ | _____ | _____ |
| _____ | _____ | _____ | _____ |
| _____ | _____ | _____ | _____ |
| _____ | _____ | _____ | _____ |
| _____ | _____ | _____ | _____ |
| _____ | _____ | _____ | _____ |
| _____ | _____ | _____ | _____ |
| _____ | _____ | _____ | _____ |
| _____ | _____ | _____ | _____ |
| _____ | _____ | _____ | _____ |

Remarks _____

References _____

Released to Open File: Completion APRIL 26, 1981
Samples YES

(Note: UTM measurements in meters, all others in feet)

Dwon file

DM Form 7

(To be filled in by
Division of Mines)

COMMONWEALTH OF VIRGINIA
DEPARTMENT OF LABOR AND INDUSTRY

(To be filled in by
Division of Mines)

DIVISION OF MINES

BIG STONE GAP, VIRGINIA

Well No. P-112

Permit No. 377

County Code 051

Well
Classification DEVELOPMENT

DICKENSON
County

KENADY
District

Toms CREEK
Quadrangle

DE-179
File

DEEPENED
OIL AND GAS WELL COMPLETION REPORT
ABANDONMENT

(This report and a copy of electrical log, if made, must
be submitted to the Division of Mines within 30 days after
abandonment or completion of well, as required by Section
45-113, Code of Virginia, 1950.)

Company Philadelphia Oil Company Address P.O. Box 313

Nora, Virginia 24272

Farm Asa B. Bise Acres 126.0

County Dickenson District Kenady

Well No. (Company) P-112 Elevation (ground surface) 2699.32 ft.

Location: (Give direction and distance in feet from two (2) map coordinates (Latitude and Longitude) shown
on location plat or map previously filed with the Division of Mines or shown on quadrangle topo-
graphic map of area.)

3260 feet ~~East~~ WEST of 82° 22' 30" and

950 feet South of 37° 00' 00"

Surface of tract is owned in fee simple by Asa B. Bise

Address Coeburn, Virginia 21230

Mineral rights are owned by Virginia Iron Coal & Coke Co.

Address Coeburn, Virginia 21230

Location made by Mr. B. C. Spradlin

Drilling commenced 9-05-80 Drilling contractor Union Drilling, Inc.

Drilling completed 9-18-81 Address Box 40 Buckhannon, West Virginia 26201

Well completed as ^{gas}_{oil} well on 1-26-81

Well abandoned at _____ feet on _____: Reason _____

Well plugged on _____, 19____ Affidavit filed _____, 19____

Total depth 6074 feet. Steel line measurement _____ feet.

Commenced producing on _____, 19____

Oil Well

Initial production, _____ Barrels per day.

Stimulation Record _____

Breakdown Pressure _____ psi; Average Injection Pressure _____ psi;

Average Injection Rate _____ BPM; Instant Shut-in Pressure _____ psi;

Min. Shut-in Pressure _____ psi;

Final Production _____ Barrels per day.

Gravity and grade of oil _____

Oil pays at (1) _____ feet to _____ feet. Oil shows at (1) _____ feet to _____ feet.

(2) _____ feet to _____ feet. (2) _____ feet to _____ feet.

(3) _____ feet to _____ feet. (3) _____ feet to _____ feet.

(4) _____ feet to _____ feet. (4) _____ feet to _____ feet.

Main production at _____ feet to _____ feet. (5) _____ feet to _____ feet.

Gas Well

Gaged _____ /10ths. Water in _____ inch.

Initial open flow, gas: _____ /10ths. Mercury in _____ inch.

Volume _____ Show _____ Mcf.; Rock Pressure _____ lbs. _____ hrs.

Stimulation Record (1) The Berea was waterfraced with 75,000# sand in 1145 Bbl. of Fluid

(2) The Big Lime was acidized with 2000 gallon of 28% acid.

Breakdown Pressure (1) 1100 (2) 2600 psi; Average Injection Pressure (1) 600 (2) 1900 psi;
 Average Injection Rate (1) 29 (2) 20 BPM; Instant Shut-in Pressure (2) 400 psi;
 Min. Shut-in Pressure _____ psi.

Final Openflow Ber - 215M BL - 133M Mcf.; Rock Pressure (1) 675# (2) 940 lbs. 7 days hrs.
 Gas pays at (1) 5874 feet to 5883 feet. Gas shows at (1) 5257 feet to 5263 feet.
 (2) 5921 feet to 5927 feet. (2) _____ feet to _____ feet.
 (3) 5938 feet to 5953 feet. (3) _____ feet to _____ feet.
 (4) 5966 feet to 5981 feet. (4) _____ feet to _____ feet.
 Main production _____ feet to _____ feet. (5) _____ feet to _____ feet.

Fresh water at (1) 19 feet, 1/2" stream GPM; (2) _____ feet, _____ GPM; (3) _____ feet, _____ GPM.
 Salt water at (1) _____ feet; (2) _____ feet; (3) _____ feet; (4) _____ feet.
 Coal: from 19 feet _____ inches to 20 feet _____ inches; from 116 feet _____ inches to 120 feet _____ inches; from 559 feet _____ inches, to 563 feet _____ inches. 1007-1012

| CASING AND TUBING | | | | PACKERS OR BRIDGE PLUGS | | |
|-------------------|------------------|--------------|------------------|-------------------------|--------|--------|
| SIZE | USED IN DRILLING | LEFT IN WELL | PERFORATED | KIND | SIZE | SET AT |
| (inch) | (feet) | (feet) | (feet) to (feet) | | | |
| 11-3/4 | 23 | 23 | | Ping-G.O. | 4-1/2" | 5859 |
| 8-5/8 | 2984 | 2984 | | | | |
| 4-1/2 | 6054 | 6054 | 5874-5981 | | | |
| 2-3/8 | 5859 | 5859 | 5257-5263 | | | |
| | | | | | | |
| | | | | | | |
| | | | | | | |
| | | | | | | |
| | | | | | | |
| | | | | | | |
| | | | | | | |
| | | | | | | |
| | | | | | | |
| | | | | | | |
| | | | | | | |
| | | | | | | |

LINERS

Casing Cemented: 8-5/8 inch. from 2984 feet to surface Date 9-13-80
 4-1/2 inch. from 5054 feet to 4600 Date 9-19-80
 _____ inch. from _____ feet to _____ Date _____

Remarks: (Shut down, depths, dates; fishing jobs, depths, dates; caving; other notes)

Samples or cuttings will be available for examination by a member of the Virginia Geological Survey (Yes) (No)
 Will be furnished the Virginia Geological Survey upon request (Yes) (No), if sacks for same are furnished by the Survey (Yes) (No)

Electrical log made X or not made _____ (check which.)
 Copy furnished herewith _____ or will be submitted on or by Previously submitted _____, 19____
 Depths FDC 6074-surface _____
 Temp. 6074-2984 _____

To operator requests that information given herein and log or logs be kept confidential for a period of ninety days after completion of the well covered by this report (Yes) (No)

LOG

Furnished by B. Camp Date 3-30-81Compiled by B. Camp Date 3-30-81

| GEOLOGIC AGE | FORMATION | GENERAL LITHOLOGY | COLOR | TOP (feet) | BOTTOM (feet) | THICKNESS (feet) | REMARKS OIL, GAS WATER DEPTHS SHUT DOWN FISHING, ETC. |
|--------------|--------------|-------------------|-------|------------|---------------|------------------|---|
| | Fill | | | 0 | 1 | 1 | |
| | Sand | | | 1 | 19 | 18 | 19' Water |
| | Coal | | | 19 | 20 | 1 ^{hor} | 1/2" stream |
| | Sand | | | 20 | 67 | 47 | |
| | Sd & Sh. | | | 67 | 116 | 49 | |
| | Coal | | | 116 | 120 | 4 ^{wt} | |
| | Sd & Sh. | | | 120 | 559 | 439 | |
| | Coal | | | 559 | 563 | 4 ^{vb} | |
| | Sd. & Sh. | | | 563 | 1007 | 444 | |
| | Coal | | | 1007 | 1012 | 5 | |
| | Sd & Sh. | | | 1012 | 2773 | 1761 | |
| | Coal | | | 2773 | 2778 | 5 | |
| | Sd. & Sh. | | | 2778 | 3161 | 383 | |
| | Ravencliff | | | 3161 | 3277 | 116 | |
| | Sd & Sh. | | | 3277 | 3524 | 247 | |
| | Maxon | | | 3524 | 4660 | 1136 | |
| | Sd. & Sh. | | | 4660 | 4729 | 69 | |
| | Little Lime | | | 4729 | 4812 | 83 | 4764' Gas - Show |
| | Big Lime | | | 4812 | 5282 | 470 | |
| | Keener | | | 5282 | 5470 | 188 | |
| | Weir | | | 5470 | 5826 | 356 | 5825' Show of Gas |
| | Coffee Shale | | | 5826 | 5862 | 36 | |
| | Berea | | | 5862 | 5988 | 126 | |
| | Brown Shale | | | 5988 | 6074 | 86 | |
| | Total Depth | | | | 6074 | | |

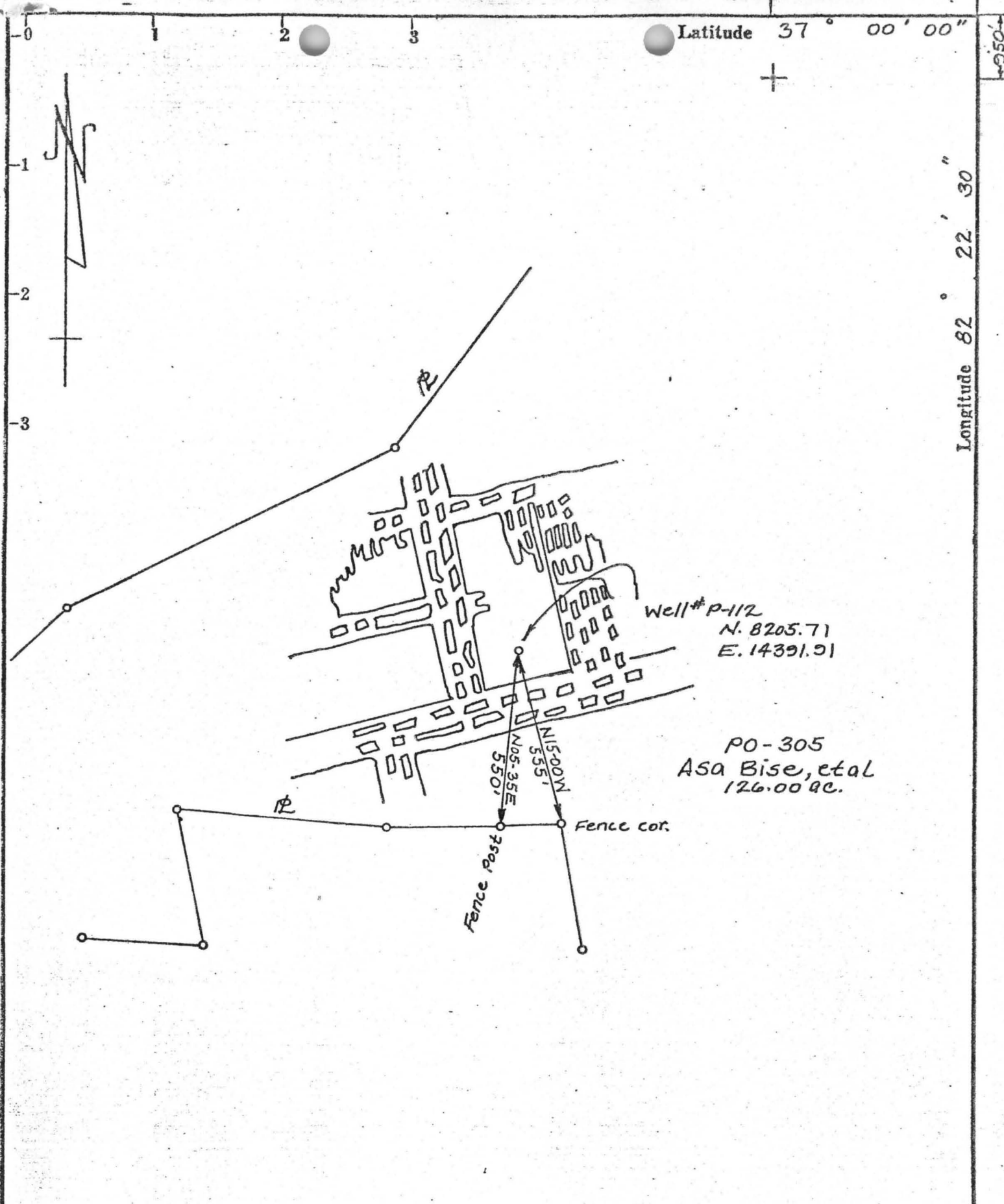

New Location.
 Drill Deeper.....
 Abandonment.....

MAP #12 Block # 215

| | |
|----------------------------------|-------------------------------|
| Company | Philadelphia Oil Co. |
| Address | Nora, Va. |
| Farm | Asa Bise, et al |
| Tract | Acres 126.00 Lease No. PO-305 |
| Well (Farm) No. | Serial No. P-112 |
| Elevation (Spirit Level) | 2699.32' |
| Quadrangle | TOM'S CREEK, Va. |
| County | Dickenson District Kenady |
| LAND SURVEYOR | B. C. Spudlin |
| LAND SURVEYOR'S REGISTRATION NO. | 782 |
| File No. | Drawing No. |
| Date 8-15-80 | Scale 1" = 400' |

COMMONWEALTH OF VIRGINIA
 DEPARTMENT OF LABOR & INDUSTRY
 DIVISION OF MINES
 BIG STONE GAP

WELL LOCATION MAP

FILE NO. D1-179
 Permit No. 377

+ Denotes location of well on United States Topographic Maps, scale 1 to 24,000, latitude and longitude lines being represented by border lines as shown.

— Denotes one inch spaces on border line of original tracing.

VIRGINIA DIVISION OF MINERAL RESOURCES
Box 3667, Charlottesville, VA 22903

INTERVAL SHEET

Page 1 of 2

Well Repository No.: W- 6076

Date rec'd: Date Processed: 12-30-80

Sample Interval: from 0' to: 5980'

PROPERTY: ASA Bise # P-112

Number of samples: 181

COMPANY: Philadelphia Oil Co.

Total Depth: 6000'

COUNTY: Dickenson

Oil or Gas: X Water: Exploratory:

| From-To | From-To | From-To | From-To | From-To |
|-----------|-------------|-------------|-------------|-------------|
| 0 - 30 | 930 - 960 | 1890 - 1920 | 2820 - 2850 | 4200 - 4230 |
| 30 - 90 | 960 - 990 | 1920 - 1950 | 2850 - 2880 | 4230 - 4260 |
| 90 - 120 | 990 - 1020 | 1950 - 1980 | - | 4320 - 4350 |
| 120 - 150 | 1020 - 1050 | 1980 - 2010 | 3000 - 3030 | 4350 - 4380 |
| 150 - 180 | - | 2010 - 2040 | 3030 - 3060 | 4380 - 4410 |
| 180 - 210 | 1080 - 1110 | 2040 - 2090 | 3060 - 3090 | 4410 - 4440 |
| 210 - 240 | 1110 - 1140 | 2090 - 2100 | 3090 - 3120 | 4440 - 4470 |
| 240 - 290 | 1140 - 1170 | 2100 - 2130 | - | 4470 - 4500 |
| 290 - 300 | 1170 - 1200 | 2130 - 2160 | 3270 - 3300 | 4530 - 4560 |
| 300 - 330 | 1200 - 1230 | 2160 - 2190 | 3360 - 3390 | 4560 - 4590 |
| 330 - 360 | 1230 - 1260 | 2190 - 2220 | 3390 - 3420 | 4710 - 4740 |
| 360 - 390 | 1260 - 1290 | 2220 - 2250 | 3450 - 3480 | 4740 - 4750 |
| 390 - 420 | 1290 - 1320 | 2280 - 2310 | - | 4750 - 4760 |
| 420 - 450 | 1320 - 1350 | 2310 - 2340 | 3510 - 3540 | 4780 - 4790 |
| 450 - 480 | - | 2340 - 2370 | 3570 - 3600 | - |
| 480 - 510 | 1440 - 1470 | 2370 - 2400 | 3630 - 3660 | 4810 - 4820 |
| 510 - 540 | 1470 - 1500 | 2400 - 2430 | 3660 - 3690 | 4820 - 4830 |
| 540 - 590 | 1500 - 1530 | 2430 - 2460 | - | 4830 - 4840 |
| 590 - 600 | 1530 - 1560 | 2460 - 2490 | 3750 - 3780 | 4840 - 4850 |
| 600 - 630 | 1560 - 1590 | 2490 - 2520 | 3780 - 3810 | 4850 - 4860 |
| 630 - 660 | 1590 - 1620 | 2520 - 2550 | 3810 - 3840 | 4860 - 4870 |
| 660 - 690 | 1620 - 1650 | 2550 - 2580 | 3840 - 3870 | 4870 - 4880 |
| 690 - 720 | 1650 - 1680 | 2580 - 2610 | 3870 - 3900 | 4890 - 4900 |
| 720 - 750 | 1680 - 1710 | 2610 - 2640 | 3900 - 3930 | 4900 - 4910 |
| 750 - 780 | 1710 - 1740 | 2640 - 2670 | 3930 - 3960 | 4910 - 4920 |
| 780 - 810 | 1740 - 1770 | 2670 - 2700 | 3960 - 3990 | 4920 - 4930 |
| 810 - 840 | 1770 - 1800 | 2700 - 2730 | 3990 - 4020 | 4930 - 4940 |
| 840 - 870 | 1800 - 1830 | 2730 - 2760 | - | 4940 - 4950 |
| 870 - 900 | 1830 - 1860 | 2760 - 2790 | 4110 - 4140 | 4950 - 4960 |
| 900 - 930 | 1860 - 1890 | - | 4140 - 4150 | 4960 - 4970 |

VIRGINIA DIVISION OF MINERAL RESOURCES
 Box 3667, Charlottesville, VA 22903

INTERVAL SHEET
 Continued

Page 2 of 2

Well Repository No.: W- 6096

| From-To | From-To | From-To | From-To | From-To |
|-------------|-------------|---------|---------|---------|
| 4970 - 4980 | 5770 - 5800 | - | - | - |
| 4980 - 5000 | 5800 - 5830 | - | - | - |
| 5000 - 5010 | 5830 - 5860 | - | - | - |
| 5010 - 5020 | 5860 - 5890 | - | - | - |
| 5020 - 5030 | 5890 - 5920 | - | - | - |
| 5030 - 5040 | 5950 - 5980 | - | - | - |
| - | - | - | - | - |
| 5050 - 5060 | - | - | - | - |
| 5060 - 5070 | - | - | - | - |
| 5070 - 5080 | - | - | - | - |
| 5080 - 5090 | - | - | - | - |
| 5090 - 5100 | - | - | - | - |
| 5100 - 5110 | - | - | - | - |
| 5110 - 5120 | - | - | - | - |
| - | - | - | - | - |
| 5130 - 5140 | - | - | - | - |
| 5140 - 5150 | - | - | - | - |
| 5150 - 5160 | - | - | - | - |
| - | - | - | - | - |
| 5170 - 5180 | - | - | - | - |
| 5180 - 5190 | - | - | - | - |
| 5190 - 5200 | - | - | - | - |
| - | - | - | - | - |
| 5210 - 5220 | - | - | - | - |
| 5220 - 5230 | - | - | - | - |
| 5230 - 5240 | - | - | - | - |
| 5240 - 5250 | - | - | - | - |
| 5260 - 5270 | - | - | - | - |
| 5270 - 5280 | - | - | - | - |
| 5280 - 5290 | - | - | - | - |
| 5290 - 5300 | - | - | - | - |
| 5300 - 5310 | - | - | - | - |
| 5310 - 5320 | - | - | - | - |
| 5320 - 5330 | - | - | - | - |
| 5350 - 5380 | - | - | - | - |
| 5500 - 5530 | - | - | - | - |
| - | - | - | - | - |
| 5680 - 5710 | - | - | - | - |
| 5710 - 5740 | - | - | - | - |
| - | - | - | - | - |