



Commonwealth of Virginia
Department of Mines, Minerals, and Energy
Division of Gas and Oil
P.O. Box 1416, Abingdon, VA 24212
Telephone: (276) 676-5423

| | |
|------------------------------|----------------------------|
| Tracking Number: | <u>1103</u> |
| Company: | <u>CNX Gas Company LLC</u> |
| File Number: | <u>BU-3681</u> |
| Operations Name: | <u>CBM L26A W/PL</u> |
| Operation Type: | <u>Coalbed/Pipeline</u> |
| Drilling Report Type: | <u>Original</u> |

DRILLING REPORT (DGO-GO-14)

1. Drilling Data

| | | | |
|-------------------------------|-------------------|---------------------------|---|
| Date drilling commenced: | <u>11/8/2007</u> | Drilling Contractor: | <u>Noah Horn</u> |
| Date drilling completed: | <u>11/13/2007</u> | Rig Type: | <input checked="" type="checkbox"/> Rotary <input type="checkbox"/> Cable |
| Driller's Total Depth (feet): | <u>1750.00</u> | | |
| Log Total Depth (feet): | <u>1758.60</u> | Coal Seam at Total Depth: | <u>Pocahontas</u> |

2. Final Location Plat (as required by 4 VAC25-150-360.C.)

| | | | |
|--------------------------|------------------|---------------------------|------------------|
| Permitted State Plane X: | <u>992617.84</u> | Final Plat State Plane X: | <u>992619.18</u> |
| Permitted State Plane Y: | <u>345825.53</u> | Final Plat State Plane Y: | <u>345825.93</u> |

Plat Previously Submitted Or...

List of Attached Items:

| Description | FileName |
|-------------|---------------|
| Plat | L26A Plat.pdf |

3. Geological Data

Fresh Water At:

| Depth (in feet) | Rate | Unit of Measure |
|-----------------|------|-----------------|
|-----------------|------|-----------------|

Salt Water At:

| Depth (in feet) | Rate | Unit of Measure |
|-----------------|------|-----------------|
|-----------------|------|-----------------|

Coal Seams:

List of Attached Items:

| Description | FileName |
|-------------|--------------------|
| Exhibit A | L26A Exhibit A.pdf |

Gas and Oil Shows:

List of Attached Items:

| Description | FileName |
|-------------|--------------|
| Show Gas | Gas Show.xls |

4. Electric Logs (As required by 4VAC25-150-280.A)

List all logs run: Caliper, Gamma, Dansity, Temp, Deviation

Did logs disclose vertical locations of a coal seam?

5. Survery Results (As required by 4VAC25-150-280.B.2)

List of Attached Items:

| Description | FileName |
|-------------|--------------------|
| Deviation | L26A Deviation.pdf |

6. Casing and Tubing Program

List of Attached Items:

| Description | FileName |
|-------------|------------|
| Casing | Casing.xls |

7. Remarks

Use this space to note any conditions or occurrences, such as lost circulation, fishing jobs, junk left in hole, sidetracks, squeeze jobs, etc., not shown above. Include data and depth of condition/occurrence.

8. Drillers Log

Compiled By: Noah Horn

List of Attached Items:

| Description | FileName |
|-------------|---------------------|
| Drill Data | L26A Drill Data.pdf |

9. Comments

10. Signature

Permittee: CNX Gas Company LLC

Date: 1/22/2008

Signed By: Leslie K. Arrington

Title: Manager

INTERNAL USE ONLY

Submit Date: 1/22/2008

Status: A

Date: 1/24/2008

Final PDF Date: 2/15/2008

775' →

LATITUDE: 37° 15' 00"

BEARING BASIS:
VIRGINIA STATE PLANE - SOUTH ZONE - NAD'27

LONGITUDE: 81° 57' 30"
6,390'

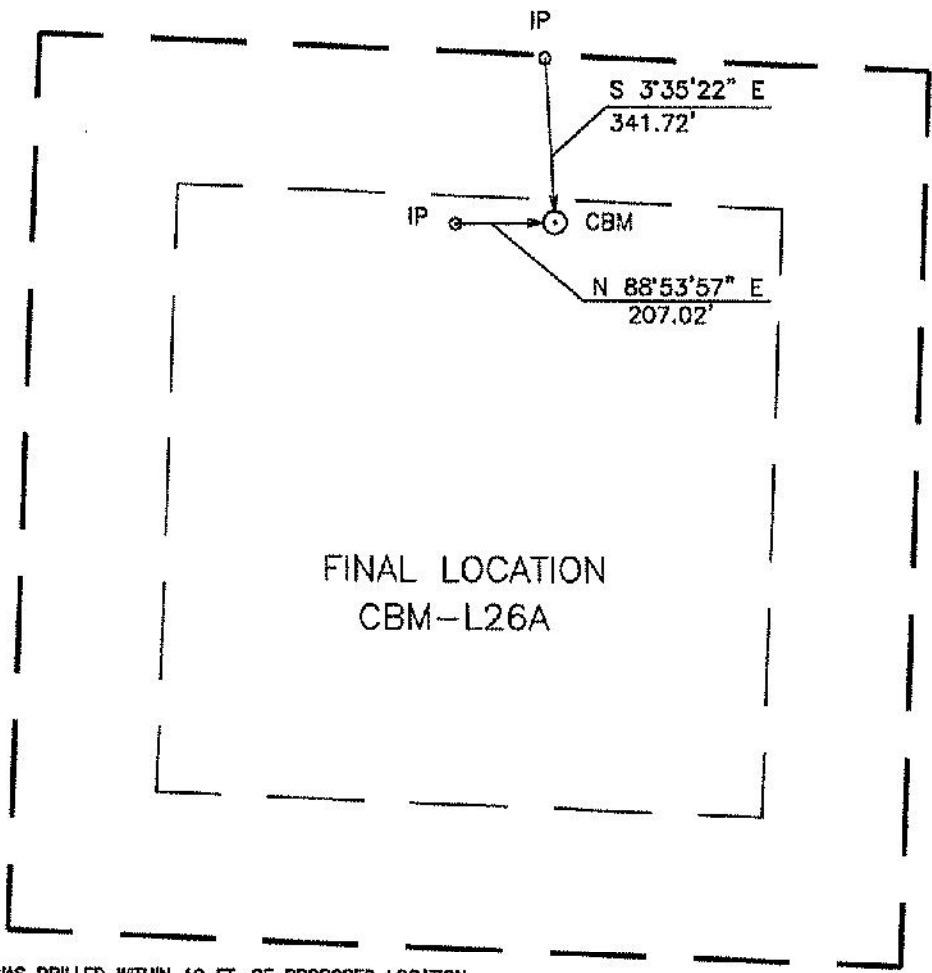

NOTE:
THIS WELL WAS DRILLED WITHIN 10 FT. OF PROPOSED LOCATION
ACCORDING TO 4 VAC 25-150-290 AND 45.1-381.30

WELL LOCATION PLAT

L26AFNL
1N17/127-640/02

COMPANY CNX GAS COMPANY, LLC. WELL NAME OR NUMBER CBM-L26A
 TRACT NUMBER CONSOL COAL ET AL QUADRANGLE KEEN MOUNTAIN
 DISTRICT: GARDEN

WELL COORDINATES (VIRGINIA STATE PLANE): STATE PLANE: 345,825.93 E 992,619.18

ELEVATION: 1950.04' METHOD USED TO DETERMINE ELEVATION: BY TRIG. LEVELS FROM CONSOL INC BM'S
 COUNTY BUCHANAN Scale: 1" = 400' Date 11-15-07

THIS PLAT IS A NEW PLAT _____; AN UPDATED PLAT _____; OR A FINAL LOCATION PLAT X

+ Denotes the location of a well on United States Topographic Maps, scale _____ to 24,000, latitude and longitude lines being represented by border lines as shown. (Optional)

Danny R. Price

DANNY R. PRICE
Lic. No. 008540

11/15/07

Licensed Professional Engineer or Licensed Land Surveyor (Affix Seal)

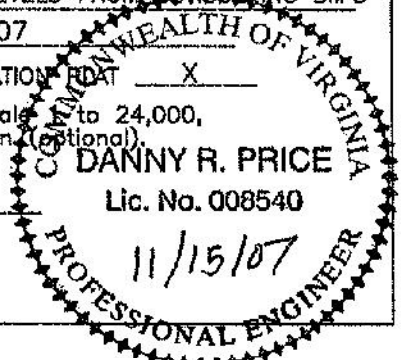

Exhibit A

Well Name: 07 CBM L26A

SURFACE ELEV: 1950.04 EASTING: 992619.18 NORTHING: 345825.93

| SEAM | DEPTH FROM (FT) | DEPTH TO (FT) | ELEVATION (TOSE) | THK. (FT) | REMARKS |
|-------|-----------------------|---------------------|---------------------|--------------|---------|
| LB2 | 35.90 | 37.90 | 1914.14 | 2.00 | |
| | 37.90 | 74.80 | 1912.14 | 36.90 | |
| COAL | 74.80 | 75.90 | 1875.24 | 1.10 | |
| | 75.90 | 169.90 | 1874.14 | 94.00 | |
| KN1 | 169.90 | 171.80 | 1780.14 | 1.90 | |
| | 171.80 | 194.90 | 1778.24 | 23.10 | |
| KN2 | 194.90 | 195.60 | 1755.14 | 0.70 | |
| | 195.60 | 293.70 | 1754.44 | 98.10 | |
| AL1 | 293.70 | 294.20 | 1656.34 | 0.50 | |
| | 294.20 | 390.70 | 1655.84 | 96.50 | |
| RA1 | 390.70 | 391.50 | 1559.34 | 0.80 | |
| | 391.50 | 427.70 | 1558.54 | 36.20 | |
| RA2 | 427.70 | 429.90 | 1522.34 | 2.20 | |
| | 429.90 | 441.00 | 1520.14 | 11.10 | |
| COAL | 441.00 | 441.10 | 1509.04 | 0.10 | |
| | 441.10 | 449.80 | 1508.94 | 8.70 | |
| RA3 | 449.80 | 451.00 | 1500.24 | 1.20 | |
| | 451.00 | 531.90 | 1499.04 | 80.90 | |
| JB1 | 531.90 | 533.20 | 1418.14 | 1.30 | |
| | 533.20 | 571.90 | 1416.84 | 38.70 | |
| JB3 | 571.90 | 572.50 | 1378.14 | 0.60 | |
| | 572.50 | 573.10 | 1377.54 | 0.60 | |
| JB3 | 573.10 | 575.80 | 1376.94 | 2.70 | |
| | 575.80 | 918.50 | 1374.24 | 342.70 | |
| *GC2 | 918.50 | 919.00 | 1031.54 | 0.50 | |
| | 919.00 | 919.20 | 1031.04 | 0.20 | |
| *GC2 | 919.20 | 920.60 | 1030.84 | 1.40 | |
| | 920.60 | 994.60 | 1029.44 | 74.00 | |
| *SE2 | 994.60 | 995.90 | 955.44 | 1.30 | |
| | 995.90 | 1028.10 | 954.14 | 32.20 | |
| *LS1 | 1028.10 | 1029.10 | 921.94 | 1.00 | |
| | 1029.10 | 1091.90 | 920.94 | 62.80 | |
| *UH1 | 1091.90 | 1092.60 | 858.14 | 0.70 | |
| | 1092.60 | 1145.10 | 857.44 | 52.50 | |
| *UH2 | 1145.10 | 1145.90 | 804.94 | 0.80 | |
| | 1145.90 | 1187.80 | 804.14 | 41.90 | |
| *MH1 | 1187.80 | 1188.30 | 762.24 | 0.50 | |
| | 1188.30 | 1273.90 | 761.74 | 85.60 | |
| *COAL | 1273.90 | 1276.50 | 676.14 | 2.60 | |
| | 1276.50 | 1287.90 | 673.54 | 11.40 | |
| *F11 | 1287.90 | 1288.80 | 662.14 | 0.90 | |
| | 1288.80 | 1340.40 | 661.24 | 51.60 | |
| *LH1 | 1340.40 | 1340.90 | 609.64 | 0.50 | |
| | 1340.90 | 1374.90 | 609.14 | 34.00 | |
| *LH3 | 1374.90 | 1375.20 | 575.14 | 0.30 | |
| | 1375.20 | 1483.00 | 574.84 | 107.80 | |
| *P81 | 1483.00 | 1483.60 | 467.04 | 0.60 | |
| | 1483.60 | 1700.00 | 466.44 | 216.40 | |

| | | | | |
|------|---------|---------|--------|-------|
| *P51 | 1700.00 | 1701.30 | 250.04 | 1.30 |
| | 1701.30 | 1701.80 | 248.74 | 0.50 |
| *P52 | 1701.80 | 1703.90 | 248.24 | 2.10 |
| | 1703.90 | 1758.60 | 246.14 | 54.70 |

COAL SEAMS TO BE STIMULATED WERE ADJUSTED DUE TO THE GAS WELL'S PROXIMITY TO BIG BRANCH.

GAMMA-CALIPER LOG FROM 0 TO 354.50

GAMMA-DENSITY LOG FROM 354.50 TO TD.

NOTE: FOOTAGE NOT ADJUSTED FOR DEVIATION

FILE: H:\JIMHAZ~1\PROJECTS\GAS\L26A.CMP

DATE: 01/14/08

Well: L26A

Oil & Gas Show

| Formation | Top | Bottom | Thickness | IPF (MCFD/BOPD) | Pressure | Hours Tested |
|------------|-------|--------|-----------|--------------------|----------|-----------------|
| Lee/Norton | 919.2 | 1276.5 | | | | |
| Pocahontas | 1700 | 1701.3 | | | | |
| Total IPF | | | | Not Taken | | |
| | | | | | | |

PLAN VIEW COMPU-LOG DEVIATION

CLIENT: CNX-GAS
 LOCATION: -
 HOLE ID: 07-CNX-L-26A
 DATE OF LOG: 11/12/07
 PROBE: 9136CH 1244



SCALE: 10 FT/IN
 TRUE DEPTH: 175'
 AZIMUTH: 76.5
 DISTANCE: 28.4
 + = 150 FT INCR
 O = BOTTOM OF HOLE

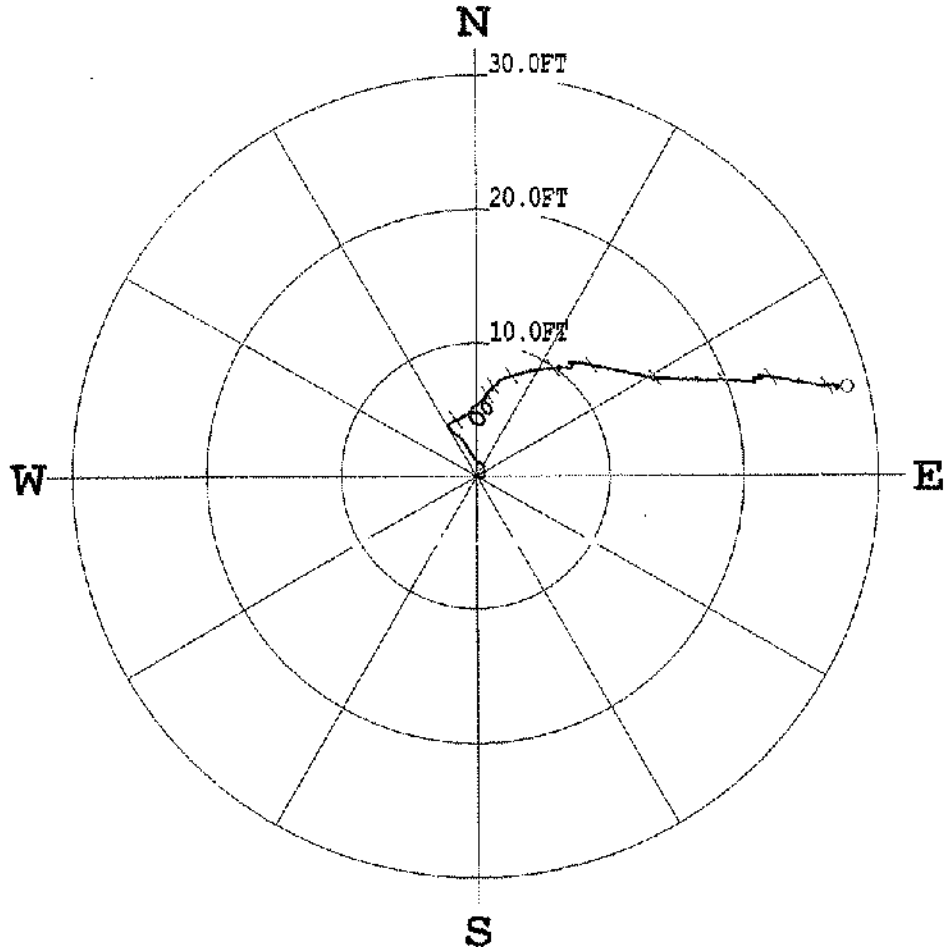

***** COMPU-LOG - VERTICAL DEVIATION *****

| | |
|--|-------------------------|
| CLIENT : CNX-GAS | HOLE ID. : 07-CNX-L-26A |
| FIELD OFFICE : O'DRISCOLL | DATE OF LOG : 11/12/07 |
| DATA FROM : - | PROBE : 9136CH , 1244 |
| MAG. DECL. : -7.100 | DEPTH UNITS : FEET |
| LOG: 07-CNX-L-26A_11-12-07_21-49_9136CH_10_0.00_1758.70_DEVI.Log | |

| CABLE DEPTH | TRUE DEPTH | NORTH DEV. | EAST DEV. | DISTANCE | AZIMUTH | SANG | SANGR |
|-------------|------------|------------|-----------|----------|---------|------|-------|
| 6.60 | 6.60 | 0.00 | -0.00 | 0.0 | 341.6 | 2.7 | 341.6 |
| 10.00 | 10.00 | 0.02 | 0.01 | 0.0 | 35.5 | 2.6 | 110.9 |
| 20.00 | 19.99 | -0.10 | 0.23 | 0.3 | 112.3 | 2.6 | 137.2 |
| 30.00 | 29.97 | 0.06 | 0.52 | 0.5 | 61.2 | 2.7 | 359.0 |
| 40.00 | 39.96 | 0.54 | 0.54 | 0.8 | 44.9 | 2.7 | 4.1 |
| 50.00 | 49.95 | 0.94 | 0.34 | 1.0 | 19.9 | 2.6 | 296.1 |
| 60.00 | 59.94 | 1.17 | -0.03 | 1.2 | 358.6 | 2.4 | 323.1 |
| 70.00 | 69.93 | 1.53 | -0.28 | 1.6 | 349.5 | 2.6 | 336.4 |
| 80.00 | 79.92 | 1.91 | -0.55 | 2.0 | 343.9 | 2.6 | 333.9 |
| 90.00 | 89.91 | 2.32 | -0.77 | 2.4 | 341.7 | 2.7 | 332.1 |
| 100.00 | 99.90 | 2.72 | -1.06 | 2.9 | 339.7 | 2.7 | 313.2 |
| 110.00 | 109.89 | 3.04 | -1.40 | 3.4 | 335.2 | 2.8 | 301.6 |
| 120.00 | 119.88 | 3.34 | -1.78 | 3.8 | 331.9 | 2.8 | 313.4 |
| 130.00 | 129.86 | 3.71 | -2.09 | 4.3 | 330.6 | 2.7 | 340.9 |
| 140.00 | 139.85 | 4.03 | -1.90 | 4.5 | 334.8 | 2.4 | 75.5 |
| 150.00 | 149.84 | 4.21 | -1.51 | 4.5 | 340.2 | 2.3 | 82.2 |
| 160.00 | 159.83 | 4.43 | -1.13 | 4.6 | 345.7 | 2.8 | 54.8 |
| 170.00 | 169.82 | 4.65 | -0.71 | 4.7 | 351.3 | 2.7 | 72.6 |
| 180.00 | 179.81 | 4.79 | -0.29 | 4.8 | 356.6 | 2.5 | 90.0 |
| 190.00 | 189.80 | 4.76 | 0.11 | 4.8 | 1.4 | 2.1 | 90.6 |
| 200.00 | 199.80 | 4.59 | 0.40 | 4.6 | 5.0 | 2.1 | 116.1 |
| 210.00 | 209.79 | 4.32 | 0.54 | 4.4 | 7.1 | 1.9 | 143.3 |
| 220.00 | 219.79 | 4.06 | 0.53 | 4.1 | 7.5 | 1.6 | 192.0 |
| 230.00 | 229.78 | 3.91 | 0.28 | 3.9 | 4.1 | 2.1 | 278.6 |
| 240.00 | 239.78 | 3.96 | 0.00 | 4.0 | 0.0 | 2.3 | 302.2 |
| 250.00 | 249.77 | 4.12 | -0.21 | 4.1 | 355.7 | 2.5 | 323.5 |

| | | | | | | |
|---------|------|-------|------|-------|-----|-------|
| 259.76 | 4.55 | -0.49 | 4.9 | 353.9 | 3.0 | 352.1 |
| 269.78 | 5.08 | -0.35 | 5.1 | 356.0 | 3.2 | 29.4 |
| 279.73 | 5.42 | 0.05 | 5.4 | 0.5 | 3.2 | 55.0 |
| 289.72 | 5.54 | 0.53 | 5.6 | 5.4 | 2.6 | 91.7 |
| 299.71 | 5.41 | 0.86 | 5.5 | 9.0 | 1.5 | 140.5 |
| 309.71 | 5.17 | 1.09 | 5.3 | 11.9 | 2.1 | 157.7 |
| 319.70 | 4.88 | 1.07 | 5.0 | 12.3 | 1.7 | 181.2 |
| 329.70 | 4.69 | 0.90 | 4.8 | 10.8 | 1.9 | 274.4 |
| 339.69 | 4.91 | 0.58 | 4.9 | 6.8 | 2.5 | 326.0 |
| 349.68 | 5.32 | 0.41 | 5.3 | 4.4 | 3.0 | 7.0 |
| 359.67 | 5.66 | 0.43 | 5.7 | 4.4 | 0.6 | 40.2 |
| 369.67 | 5.75 | 0.48 | 5.6 | 4.8 | 0.6 | 25.5 |
| 379.67 | 5.81 | 0.53 | 5.8 | 5.2 | 0.5 | 28.2 |
| 389.67 | 5.88 | 0.55 | 5.9 | 5.3 | 0.5 | 57.3 |
| 399.67 | 5.92 | 0.59 | 5.9 | 5.7 | 0.5 | 39.0 |
| 409.67 | 5.97 | 0.64 | 6.0 | 6.1 | 0.4 | 43.9 |
| 419.67 | 6.02 | 0.68 | 6.1 | 6.5 | 0.5 | 24.3 |
| 429.67 | 6.06 | 0.73 | 6.1 | 6.9 | 0.3 | 79.8 |
| 439.67 | 6.10 | 0.74 | 6.1 | 7.0 | 0.4 | 34.2 |
| 449.67 | 6.13 | 0.79 | 6.2 | 7.3 | 0.4 | 72.0 |
| 459.67 | 6.16 | 0.83 | 6.2 | 7.7 | 0.2 | 114.1 |
| 469.67 | 6.19 | 0.86 | 6.2 | 7.9 | 0.4 | 0.3 |
| 479.67 | 6.25 | 0.86 | 6.3 | 7.9 | 0.5 | 304.3 |
| 489.67 | 6.29 | 0.84 | 6.3 | 7.6 | 0.3 | 18.5 |
| 499.67 | 6.32 | 0.86 | 6.4 | 7.8 | 0.2 | 52.8 |
| 509.67 | 6.34 | 0.89 | 6.4 | 8.0 | 0.2 | 31.5 |
| 519.67 | 6.36 | 0.92 | 6.4 | 8.3 | 0.3 | 70.9 |
| 529.67 | 6.40 | 0.96 | 6.5 | 8.5 | 0.5 | 353.5 |
| 539.67 | 6.42 | 1.02 | 6.5 | 9.0 | 0.7 | 177.6 |
| 549.67 | 6.48 | 1.04 | 6.6 | 9.2 | 0.4 | 4.0 |
| 559.66 | 6.46 | 1.11 | 6.6 | 9.8 | 0.4 | 13.9 |
| 569.66 | 6.49 | 1.16 | 6.6 | 10.1 | 0.6 | 208.3 |
| 579.66 | 6.49 | 1.13 | 6.6 | 9.9 | 0.7 | 3.4 |
| 589.66 | 6.62 | 1.18 | 6.7 | 10.1 | 0.6 | 28.5 |
| 599.66 | 6.72 | 1.27 | 6.8 | 10.7 | 0.8 | 34.6 |
| 609.66 | 6.78 | 1.38 | 6.9 | 11.5 | 0.9 | 51.3 |
| 619.66 | 6.87 | 1.48 | 7.0 | 12.2 | 0.7 | 40.3 |
| 629.66 | 6.88 | 1.55 | 7.1 | 12.7 | 0.7 | 145.1 |
| 639.66 | 6.98 | 1.59 | 7.2 | 12.8 | 0.8 | 21.5 |
| 649.66 | 7.05 | 1.68 | 7.2 | 13.4 | 0.7 | 19.4 |
| 659.66 | 7.14 | 1.64 | 7.3 | 13.0 | 0.4 | 72.0 |
| 669.66 | 7.17 | 1.71 | 7.4 | 13.4 | 0.5 | 37.5 |
| 679.66 | 7.21 | 1.78 | 7.4 | 13.9 | 0.5 | 61.7 |
| 689.66 | 7.23 | 1.85 | 7.5 | 14.3 | 0.5 | 59.4 |
| 699.65 | 7.27 | 1.94 | 7.5 | 15.0 | 0.7 | 47.4 |
| 709.65 | 7.31 | 2.05 | 7.6 | 15.7 | 0.6 | 72.1 |
| 719.65 | 7.36 | 2.18 | 7.7 | 16.5 | 0.9 | 43.5 |
| 729.65 | 7.41 | 2.32 | 7.8 | 17.3 | 1.2 | 72.9 |
| 739.65 | 7.47 | 2.47 | 7.9 | 18.3 | 1.0 | 75.5 |
| 749.65 | 7.52 | 2.62 | 8.0 | 19.2 | 0.7 | 80.9 |
| 759.65 | 7.57 | 2.79 | 8.1 | 20.3 | 0.9 | 72.1 |
| 769.65 | 7.61 | 2.97 | 8.2 | 21.3 | 1.0 | 82.8 |
| 779.64 | 7.66 | 3.17 | 8.3 | 22.5 | 1.3 | 78.3 |
| 789.64 | 7.72 | 3.37 | 8.4 | 23.6 | 1.3 | 75.9 |
| 799.64 | 7.76 | 3.58 | 8.5 | 24.8 | 1.2 | 137.5 |
| 809.64 | 7.84 | 3.80 | 8.7 | 25.9 | 1.7 | 85.0 |
| 819.63 | 7.86 | 4.03 | 8.8 | 27.2 | 1.6 | 58.4 |
| 829.63 | 7.89 | 4.17 | 8.9 | 27.8 | 1.5 | 120.8 |
| 839.63 | 7.91 | 4.29 | 9.0 | 28.5 | 1.2 | 67.6 |
| 849.62 | 7.97 | 4.51 | 9.2 | 29.5 | 1.3 | 87.0 |
| 859.62 | 8.00 | 4.75 | 9.3 | 30.7 | 1.4 | 84.1 |
| 869.62 | 8.03 | 4.98 | 9.5 | 31.8 | 1.4 | 80.2 |
| 879.62 | 8.07 | 5.23 | 9.6 | 32.9 | 1.5 | 82.8 |
| 889.61 | 8.07 | 5.47 | 9.8 | 34.1 | 1.4 | 94.4 |
| 899.61 | 8.09 | 5.71 | 9.9 | 35.2 | 1.5 | 86.7 |
| 909.61 | 8.09 | 5.97 | 10.1 | 36.4 | 1.6 | 76.8 |
| 919.60 | 8.10 | 6.15 | 10.2 | 37.2 | 1.5 | 75.9 |
| 929.60 | 8.16 | 6.25 | 10.3 | 37.5 | 1.1 | 359.6 |
| 939.60 | 8.12 | 6.13 | 10.2 | 37.1 | 1.7 | 259.3 |
| 949.59 | 8.14 | 6.28 | 10.3 | 37.6 | 1.5 | 80.4 |
| 959.59 | 8.12 | 6.56 | 10.4 | 38.9 | 1.7 | 90.8 |
| 969.58 | 8.09 | 6.84 | 10.6 | 40.2 | 1.7 | 112.0 |
| 979.58 | 8.06 | 7.12 | 10.8 | 41.5 | 1.9 | 28.0 |
| 989.57 | 8.28 | 7.15 | 10.9 | 40.8 | 2.2 | 94.4 |
| 999.57 | 8.46 | 7.00 | 11.0 | 39.6 | 2.0 | 332.2 |
| 1009.56 | 8.54 | 7.23 | 11.2 | 40.2 | 2.1 | 94.7 |
| 1019.56 | 8.45 | 7.55 | 11.3 | 41.8 | 1.9 | 95.3 |
| 1029.55 | 8.43 | 7.89 | 11.6 | 43.1 | 1.9 | 94.6 |
| 1039.54 | 8.35 | 8.21 | 11.7 | 44.5 | 1.9 | 97.0 |
| 1049.54 | 8.34 | 8.56 | 12.0 | 45.8 | 2.1 | 113.1 |
| 1059.53 | 8.25 | 8.88 | 12.1 | 47.1 | 1.9 | 87.7 |
| 1069.53 | 8.16 | 9.21 | 12.3 | 48.5 | 2.0 | 103.4 |
| 1079.52 | 8.10 | 9.59 | 12.6 | 49.8 | 2.2 | 107.6 |
| 1089.51 | 8.08 | 9.96 | 12.8 | 51.0 | 2.2 | 98.5 |
| 1099.50 | 7.94 | 10.32 | 13.0 | 52.4 | 2.2 | 92.3 |
| 1109.49 | 7.86 | 10.71 | 13.3 | 53.7 | 2.4 | 104.9 |
| 1119.49 | 7.79 | 11.10 | 13.6 | 54.9 | 2.3 | 106.3 |
| 1129.48 | 7.68 | 11.49 | 13.8 | 56.2 | 2.4 | 101.4 |
| 1139.47 | 7.59 | 11.89 | 14.1 | 57.4 | 2.4 | 113.5 |
| 1149.46 | 7.52 | 12.27 | 14.4 | 58.5 | 2.4 | 114.3 |
| 1159.45 | 7.48 | 12.50 | 14.6 | 59.1 | 2.4 | 96.5 |
| 1169.44 | 7.39 | 12.73 | 14.7 | 59.9 | 2.2 | 99.3 |
| 1179.44 | 7.33 | 13.12 | 15.0 | 60.8 | 2.4 | 145.1 |
| 1189.43 | 7.29 | 13.21 | 15.1 | 61.1 | 2.4 | 157.1 |
| 1199.42 | 7.32 | 13.29 | 15.2 | 61.2 | 2.2 | 75.6 |
| 1209.41 | 7.29 | 13.67 | 15.5 | 61.9 | 2.2 | 83.7 |
| 1219.41 | 7.26 | 14.06 | 15.8 | 62.7 | 2.2 | 91.5 |

| | | | | | | |
|---------|------|-------|------|------|-----|-------|
| 1209.41 | 7.29 | 13.57 | 15.5 | 64.9 | 2.2 | 91.1 |
| 1219.41 | 7.26 | 14.06 | 15.8 | 62.7 | 2.2 | 91.5 |
| 1229.40 | 7.25 | 14.44 | 16.2 | 63.3 | 2.3 | 93.7 |
| 1239.39 | 7.22 | 14.82 | 16.5 | 64.0 | 2.2 | 84.9 |
| 1249.38 | 7.20 | 15.20 | 16.8 | 64.6 | 2.1 | 89.5 |
| 1259.38 | 7.22 | 15.58 | 17.2 | 65.1 | 2.3 | 101.0 |
| 1269.37 | 7.21 | 15.97 | 17.5 | 65.7 | 2.3 | 82.7 |
| 1279.36 | 7.17 | 16.35 | 17.9 | 66.3 | 2.2 | 79.0 |
| 1289.35 | 7.24 | 16.51 | 18.0 | 66.3 | 2.3 | 158.7 |
| 1299.35 | 7.16 | 16.66 | 18.1 | 66.7 | 2.2 | 99.0 |
| 1309.34 | 7.14 | 17.02 | 18.5 | 67.2 | 2.1 | 87.1 |
| 1319.33 | 7.15 | 17.39 | 18.8 | 67.7 | 2.0 | 89.2 |
| 1329.33 | 7.11 | 17.74 | 19.1 | 68.2 | 2.0 | 101.2 |
| 1339.32 | 7.18 | 18.08 | 19.5 | 68.3 | 2.2 | 85.7 |
| 1349.31 | 7.14 | 18.43 | 19.8 | 68.8 | 2.0 | 108.9 |
| 1359.31 | 7.12 | 18.76 | 20.1 | 69.2 | 1.9 | 78.3 |
| 1369.30 | 7.14 | 19.11 | 20.4 | 69.5 | 2.2 | 93.6 |
| 1379.29 | 7.11 | 19.45 | 20.7 | 69.9 | 2.0 | 79.2 |
| 1389.29 | 7.10 | 19.78 | 21.0 | 70.3 | 1.9 | 97.5 |
| 1399.28 | 7.10 | 20.11 | 21.3 | 70.6 | 1.9 | 95.7 |
| 1409.28 | 7.05 | 20.44 | 21.6 | 71.0 | 1.9 | 100.7 |
| 1419.27 | 7.03 | 20.77 | 21.9 | 71.3 | 2.0 | 54.3 |
| 1429.26 | 6.91 | 20.71 | 21.8 | 71.5 | 2.5 | 281.1 |
| 1439.26 | 7.11 | 20.78 | 22.0 | 71.1 | 2.1 | 329.4 |
| 1449.25 | 7.29 | 20.84 | 22.1 | 70.7 | 2.1 | 106.2 |
| 1459.24 | 7.17 | 21.18 | 22.4 | 71.3 | 2.3 | 66.7 |
| 1469.24 | 7.34 | 21.06 | 22.3 | 70.8 | 2.3 | 312.5 |
| 1479.23 | 7.46 | 21.23 | 22.5 | 70.6 | 2.0 | 91.3 |
| 1489.22 | 7.41 | 21.57 | 22.8 | 71.0 | 2.0 | 105.0 |
| 1499.22 | 7.36 | 21.92 | 23.1 | 71.4 | 2.1 | 94.5 |
| 1509.21 | 7.36 | 22.26 | 23.4 | 71.7 | 2.0 | 107.0 |
| 1519.21 | 7.27 | 22.57 | 23.7 | 72.1 | 1.9 | 101.5 |
| 1529.20 | 7.20 | 22.86 | 24.0 | 72.5 | 1.8 | 103.8 |
| 1539.20 | 7.16 | 23.17 | 24.3 | 72.8 | 1.9 | 86.2 |
| 1549.19 | 7.08 | 23.49 | 24.6 | 73.2 | 1.8 | 109.7 |
| 1559.19 | 7.05 | 23.79 | 24.8 | 73.5 | 1.8 | 87.4 |
| 1569.18 | 7.13 | 23.96 | 25.0 | 73.4 | 1.9 | 218.5 |
| 1579.17 | 7.02 | 24.01 | 25.0 | 73.7 | 2.1 | 82.3 |
| 1589.17 | 6.94 | 24.33 | 25.3 | 74.1 | 1.9 | 105.2 |
| 1599.16 | 6.90 | 24.64 | 25.6 | 74.4 | 1.8 | 106.0 |
| 1609.16 | 6.83 | 24.97 | 25.9 | 74.7 | 1.9 | 98.5 |
| 1619.15 | 6.78 | 25.29 | 26.2 | 75.0 | 1.7 | 107.2 |
| 1629.15 | 6.73 | 25.60 | 26.5 | 75.3 | 1.9 | 92.5 |
| 1639.14 | 6.68 | 25.91 | 26.8 | 75.5 | 1.8 | 93.8 |
| 1649.14 | 6.71 | 26.14 | 27.0 | 75.6 | 1.7 | 244.2 |
| 1659.13 | 6.79 | 26.21 | 27.1 | 75.5 | 1.8 | 85.3 |
| 1669.13 | 6.78 | 26.34 | 27.2 | 75.6 | 1.9 | 112.3 |
| 1679.12 | 6.75 | 26.62 | 27.5 | 75.8 | 1.8 | 132.3 |
| 1689.12 | 6.70 | 26.87 | 27.7 | 76.0 | 1.7 | 241.6 |
| 1699.11 | 6.65 | 26.96 | 27.8 | 76.1 | 1.6 | 222.9 |
| 1709.11 | 6.63 | 26.98 | 27.8 | 76.2 | 1.6 | 174.6 |
| 1719.10 | 6.60 | 26.85 | 27.6 | 76.2 | 1.9 | 206.0 |
| 1729.10 | 6.59 | 26.86 | 27.7 | 76.2 | 1.6 | 85.3 |
| 1739.09 | 6.58 | 27.16 | 27.9 | 76.4 | 1.6 | 92.4 |
| 1749.09 | 6.56 | 27.45 | 28.2 | 76.6 | 1.7 | 84.3 |
| 1757.79 | 6.63 | 27.62 | 28.4 | 76.5 | 1.9 | 197.7 |

NOAH HORN WELL SHIFT & DRILL REPORT
 DRILLING INC

COMPANY: CNX HOLE:L-26A
 LOCATION: BIG BR/RIG: 17

DATE STARTED: 11/8/2007 DATE COMPLETED: 11/13/2007
 GROUTED:YES ELECTRIC LOGGED:YES

| DEPTH FROM | THICKNESS TO | STRATA FT | REMARKS DESCRIPTION, VOIDS ETC |
|------------|--------------|-----------|-------------------------------------|
| | 0 | 11 | 11 OVERBURDEN |
| | 11 | 30 | 19 SANDY SHALE |
| | 30 | 60 | 30 SANDY SHALE / COAL / SANDY SHALE |
| | 60 | 90 | 30 SANDY SHALE |
| | 90 | 120 | 30 SANDY SHALE |
| | 120 | 150 | 30 SANDY SHALE / COAL |
| | 150 | 180 | 30 SANDY SHALE / COAL / SANDY SHALE |
| | 180 | 210 | 30 SANDY SHALE |
| | 210 | 240 | 30 SANDY SHALE / COAL / SANDY SHALE |
| | 240 | 270 | 30 SANDY SHALE |
| | 270 | 300 | 30 SANDY SHALE |
| | 300 | 330 | 30 SANDY SHALE |
| | 330 | 360 | 30 SANDY SHALE |
| | 360 | 380 | 20 SANDY SHALE |
| | 380 | 400 | 20 SAND |
| | 400 | 430 | 30 SANDY SHALE / COAL |
| | 430 | 460 | 30 SANDY SHALE / COAL |
| | 460 | 490 | 30 SANDY SHALE |
| | 490 | 520 | 30 SANDY SHALE |
| | 520 | 550 | 30 SANDY SHALE |
| | 550 | 580 | 30 SANDY SHALE / COAL |
| | 580 | 610 | 30 SANDY SHALE |
| | 610 | 640 | 30 SANDY SHALE |
| | 640 | 670 | 30 SANDY SHALE |
| | 670 | 700 | 30 SAND |
| | 700 | 730 | 30 SAND / SHALE |
| | 730 | 760 | 30 SAND / SHALE / COAL |
| | 760 | 790 | 30 SAND / SHALE |
| | 790 | 820 | 30 SAND |
| | 820 | 850 | 30 SAND / SHALE / COAL |
| | 850 | 880 | 30 SANDY SHALE |
| | 880 | 910 | 30 SANDY SHALE |
| | 910 | 940 | 30 SANDY SHALE / COAL / SANDY SHALE |
| | 940 | 970 | 30 SAND / COAL / SANDY SHALE |
| | 970 | 1000 | 30 SANDY SHALE / COAL / SAND |
| | 1000 | 1030 | 30 SANDY SHALE / COAL / SHALE |
| | 1030 | 1060 | 30 SHALE / COAL / SANDY SHALE |
| | 1060 | 1090 | 30 SANDY SHALE / COAL / SANDY SHALE |
| | 1090 | 1120 | 30 SANDY SHALE / SAND |
| | 1120 | 1150 | 30 SANDSTONE |

| | | |
|------|------|-------------------------------|
| 1150 | 1180 | 30 SAND / SANDY SHALE |
| 1180 | 1210 | 30 SANDY SHALE / COAL / SHALE |
| 1210 | 1240 | 30 SHALE |
| 1240 | 1270 | 30 SHALE / COAL / SAND |
| 1270 | 1300 | 30 SAND / SANDY SHALE |
| 1300 | 1330 | 30 SANDY SHALE / SAND |
| 1330 | 1360 | 30 SAND / COAL / SANDY SHALE |
| 1360 | 1390 | 30 SANDY SHALE / COAL / SAND |
| 1390 | 1420 | 30 SAND / SANDY SHALE |
| 1420 | 1450 | 30 SANDY SHALE / COAL / SAND |
| 1450 | 1480 | 30 SAND / COAL / SANDY SHALE |
| 1480 | 1510 | 30 COAL / SANDY SHALE / SAND |
| 1510 | 1540 | 30 SAND / COAL / SHALE |
| 1540 | 1570 | 30 SHALE / COAL / SANDY SHALE |
| 1570 | 1600 | 30 SANDSTONE |
| 1600 | 1630 | 30 SANDSTONE |
| 1630 | 1660 | 30 SAND / SANDY SHALE |
| 1660 | 1690 | 30 SAND / SANDY SHALE |
| 1690 | 1720 | 30 COAL / SANDY SHALE / SAND |
| 1720 | 1750 | 30 SAND / SANDY SHALE |

1750' TOTAL DEPTH
 11' OF 13 3/8" CASING
 356' OF 7" CASING
 1726' OF 4 1/2" CASING