



Commonwealth of Virginia
 Department of Mines, Minerals, and Energy
 Division of Gas and Oil
 P.O. Box 1416; Abingdon, VA 24212
 Telephone: (276) 676-5423

Tracking Number: 531
 Company: CNX Gas Company LLC
 File Number: BU-3112
 Operations Name: CBM D18A W/PL
 Operation Type: Coalbed/Pipeline
 Drilling Report Type: Original

DRILLING REPORT (DGO-GO-14)

1. Drilling Data

Date drilling commenced: 7/20/2006 Drilling Contractor: NOAH HORN
 Date drilling completed: 7/23/2006 Rig Type: Rotary Cable Tool
 Driller's Total Depth (feet): 1,915
 Log Total Depth (feet): 1,901 Coal Seam At Total Depth Pocahontas

2. Final Location Plat (as required by 4 VAC25-150-360.C.)

Permitted State Plane X: 977,467 Final Plat State Plane X: 977,461
 Permitted State Plane Y: 361,264 Final Plat State Plane Y: 361,261

Plat Previously Submitted Or...

List of Attached Items:

Description	FileName
DD18A PLAT	D18APLAT.pdf

3. Geological Data

Fresh Water At:

Depth (in feet)	Rate	Unit of Measure
100	DAMP	

Salt Water At:

Depth (in feet)	Rate	Unit of Measure
2,285	DAMP	

Coal Seams

List of Attached Items:

Description	FileName
D18A SEAMS	D18ASEAMS.pdf

Gas and Oil Shows

List of Attached Items:

Description	FileName
D18A SHOWS	D18ASHOWS.pdf

4. Electric Logs (As required by 4VAC25-150-280.A.)

List all logs run: DENSITY, GAMMA, CALIPER, TEMP, DEVIATION

Did logs disclose vertical locations of a coal seam? Yes No

5. Survey Results (As required by 4VAC25-150-280.B.2)

List of Attached Items:

Description	FileName
D18A SURVEY	D18ASURVEY.pdf

6. Casing and Tubing Program

List of Attached Items:

Description	FileName
D18A CASING	D18ACASING.pdf

7. Remarks

Use this space to note any conditions or occurrences, such as lost circulation, fishing jobs, junk left in hole, sidetracks, squeeze jobs, etc., not shown above. Include data and depth of condition/occurrence.

8. Drillers Log

Compiled By: NOAH HORN

List of Attached Items:

Description	FileName
D18A DRILLER'S LOG	D18ADRILL.pdf

9. Comments

PREVIOUSLY APPROVED BY DGO G. EIDE ON 9/11/06.

10. Signature

Permitee: CNX Gas Company LLC Date: 7/18/2007 (Company)

Signed By: LES ARRINGTON Title: MGR ENVIRONMENTAL/PERMITTING (Signature)

INTERNAL USE ONLY

Submit Date: 7/18/2007

Status: Inspr Approved

Date: 7/24/2007

Final PDF Date: 7/24/2007

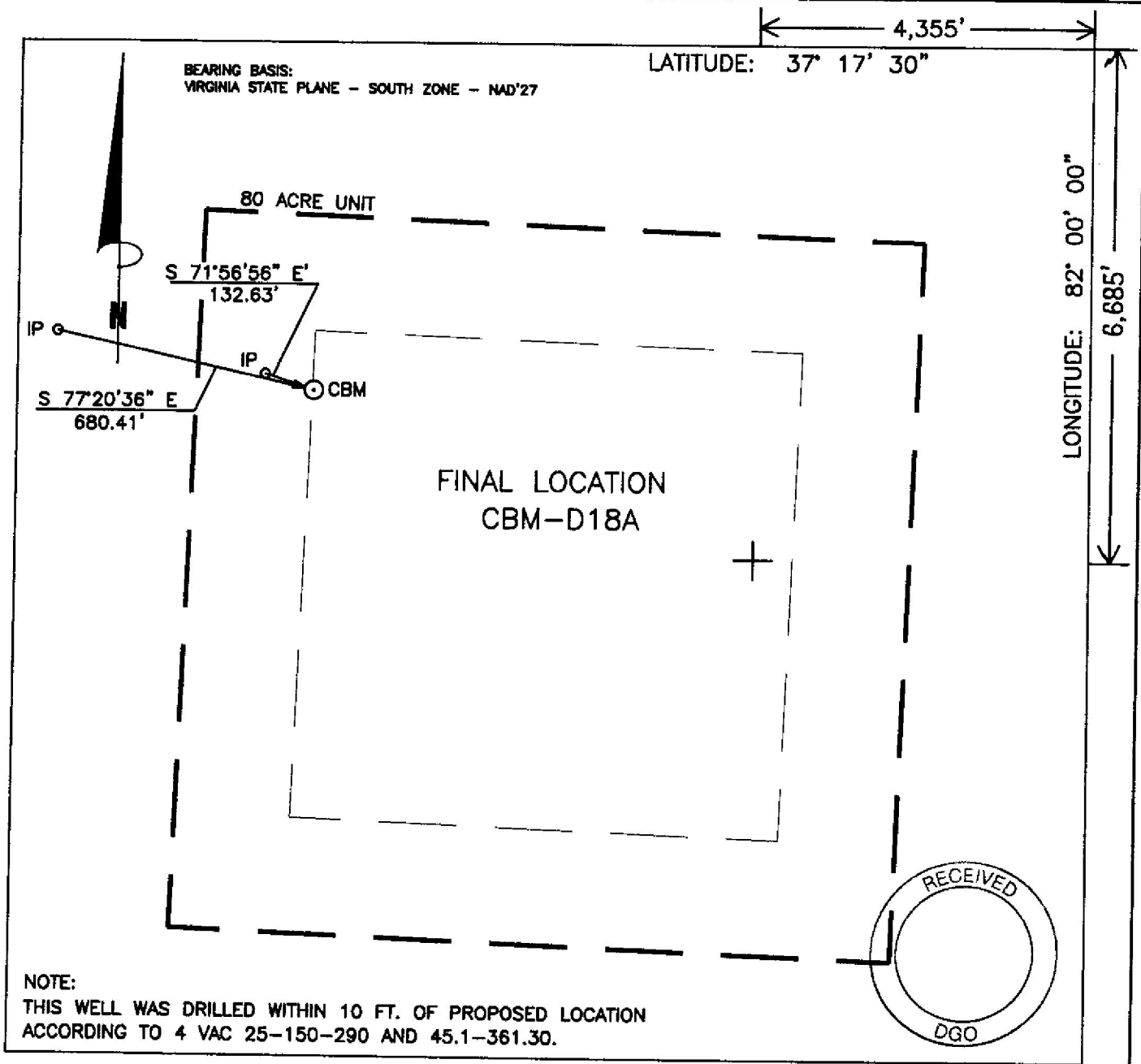

NOTE:
 THIS WELL WAS DRILLED WITHIN 10 FT. OF PROPOSED LOCATION
 ACCORDING TO 4 VAC 25-150-290 AND 45.1-361.30.

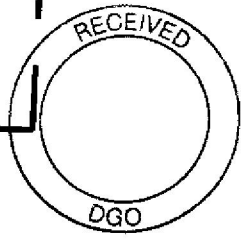

WELL LOCATION PLAT

D18AFNL
 1N13/57-0602/53

COMPANY CNX GAS COMPANY, LLC. WELL NAME OR NUMBER CBM-D18A
 TRACT NUMBER CONSOLIDATION COAL CO. QUADRANGLE GRUNDY
 DISTRICT: GARDEN

WELL COORDINATES (VIRGINIA STATE PLANE): STATE PLANE: N 361,260.94 E 977,460.65
 ELEVATION: 1776.41' METHOD USED TO DETERMINE ELEVATION: BY TRIG. LEVELS FROM CONSOL INC BM'S
 COUNTY BUCHANAN Scale: 1" = 400' Date 07-24-06

THIS PLAT IS A NEW PLAT _____; AN UPDATED PLAT _____; OR A FINAL LOCATION PLAT _____

Denotes the location of a well on United States Topographic Maps, scale 1" = 24,000, latitude and longitude lines being represented by border lines as shown (optional).

D. R. Price

Licensed Professional Engineer or Licensed Land Surveyor (Affix Seal)

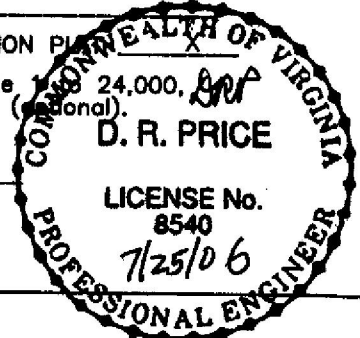

Exhibit A

Well Name: 06-CNX-D18-A

SURFACE ELEV: 1776.41 EASTING: 977460.65 NORTHING: 361260.94

SEAM	DEPTH FROM (FT)	DEPTH TO (FT)	ELEVATION (TOSE)	THK. (FT)	REMARKS
	1.00	114.70	1775.41	113.70	
KN2	114.70	116.00	1661.71	1.30	
	116.00	240.20	1660.41	124.20	
AL2	240.20	240.40	1536.21	0.20	
	240.40	315.00	1536.01	74.60	
RA2	315.00	316.40	1461.41	1.40	
	316.40	430.40	1460.01	114.00	
JB1	430.40	431.00	1346.01	0.60	
	431.00	455.00	1345.41	24.00	
JB3	455.00	455.90	1321.41	0.90	
	455.90	766.00	1320.51	310.10	
*GC2	766.00	766.80	1010.41	0.80	
	766.80	850.00	1009.61	83.20	
*SE2	850.00	850.80	926.41	0.80	
	850.80	888.00	925.61	37.20	
*LS1	888.00	888.60	888.41	0.60	
	888.60	958.00	887.81	69.40	
*UH1	958.00	958.40	818.41	0.40	
	958.40	1041.80	818.01	83.40	
*MH1	1041.80	1042.90	734.61	1.10	
	1042.90	1138.60	733.51	95.70	
*P11	1138.60	1141.80	637.81	3.20	
	1141.80	1203.50	634.61	61.70	
*LH3	1203.50	1204.90	572.91	1.40	
	1204.90	1250.00	571.51	45.10	
*P92	1250.00	1250.90	526.41	0.90	
	1250.90	1333.90	525.51	83.00	
*P81	1333.90	1335.60	442.51	1.70	
	1335.60	1617.19	440.81	281.59	
P3	1617.19	1620.54	159.22	3.35	
	1620.54	1901.27	155.87	280.73	

NOTE: FOOTAGE NOT ADJUSTED FOR DEVIATION
 COAL SEAMS TO BE STIMULATED WERE ADJUSTED DUE TO THE GAS
 WELL'S PROXIMITY TO TOWN HILL CREEK AND PROXIMITY
 TO P3 MINING.

GAMMA-CALIPER LOG FROM 0 TO 221.00
 GAMMA-DENSITY LOG FROM 221.00 TO TD.

FILE: C:\VP\APPS\D18A.CMP

DATE: 07/27/06

Gas and Oil Shows

FORMATION	TOP	BOTTOM	THICKNESS	IPF (MCFD/BOPD)	PRESSURE	HOURS TESTED
Lee/Norton	1042	1336	294	(See Below)		
Pocahontas	1617	1620.5	3	(See Below)		
Total IPF				19.9		

PLAN VIEW COMPU-LOG DEVIATION

UNIT: Consol Energy
 ID: 06-CNX-D-18-A
 DATE OF LOG: 07/22/06
 WELL: 9136CA 955



SCALE: 10 FT/IN
 TRUE DEPTH: 1891.87 FT
 AZIMUTH: 241.4
 DISTANCE: 21.8 FT
 + = 150 FT INCR
 ○ = BOTTOM OF HOLE

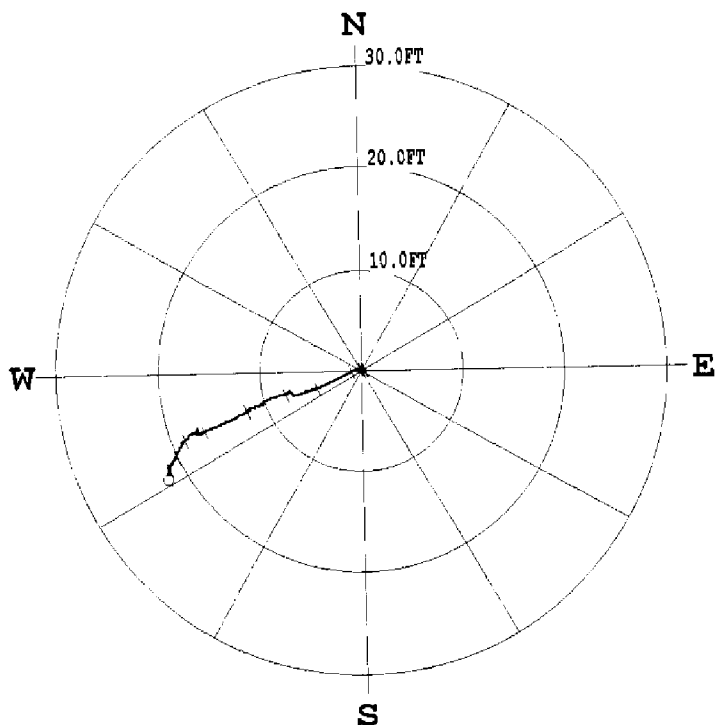

* * * * * COMPU-LOG - VERTICAL DEVIATION * * * * *

```

CLIENT       : Consol Energy             HOLE ID.    : 06-CNX-D-18-A
FIELD OFFICE : Varsant, Va                DATE OF LOG : 07/22/06
DATA FROM    :                           PROBE       : 9136CA  ,    955
MAG. DECL.   : -6.900                     DEPTH UNITS : FEET
LOG: 06-CNX-D-18-A_07-22-06_21-38_9136CA_.02_-0.02_1892.53_DEVI.log
  
```

TABLE DEPTH	TRUE DEPTH	NORTH DEV.	EAST DEV.	DISTANCE	AZIMUTH	SANG	SANGB
50.0	49.99	-0.43	0.14	0.5	163.1	1.4	72.3
60.0	59.98	-0.28	0.24	0.4	139.1	1.3	17.7
70.0	69.98	-0.27	0.29	0.3	104.1	1.3	47.4
80.0	79.98	0.08	0.23	0.2	70.3	1.2	300.6
90.0	89.98	0.10	0.11	0.1	45.4	1.4	149.0
100.0	99.97	0.06	0.28	0.3	77.5	1.3	326.7
110.0	109.97	0.00	0.11	0.1	89.0	1.3	141.5
120.0	119.97	0.12	0.26	0.3	65.7	1.3	335.8
130.0	129.97	0.10	0.17	0.2	58.9	1.4	96.3
140.0	139.96	0.17	0.30	0.3	60.8	1.3	196.6
150.0	149.96	0.08	0.27	0.3	73.2	1.2	309.0
160.0	159.96	-0.01	0.40	0.4	91.3	1.3	351.6
170.0	169.96	-0.03	0.27	0.3	96.8	1.6	138.1
180.0	179.95	-0.06	0.24	0.3	104.5	1.2	206.6
190.0	189.95	-0.00	0.33	0.3	90.6	1.1	239.9
200.0	199.95	-0.08	0.25	0.3	107.7	1.2	272.0
210.0	209.95	-0.06	0.19	0.2	106.8	1.3	330.0
220.0	219.94	-0.08	0.36	0.4	102.0	1.4	52.8
230.0	229.94	-0.14	0.29	0.3	114.9	0.6	239.5

170.0	189.96	-0.03	0.27	0.3	96.8	1.6	138.1
180.0	179.95	-0.06	0.24	0.3	104.5	1.2	206.6
190.0	189.95	-0.00	0.33	0.3	90.6	1.1	239.9
200.0	199.95	-0.08	0.25	0.3	107.7	1.2	272.0
210.0	209.95	-0.06	0.19	0.2	106.8	1.3	330.0
220.0	219.94	-0.08	0.36	0.4	102.0	1.4	52.8
230.0	229.94	-0.14	0.29	0.3	114.9	0.6	239.5
240.0	239.94	-0.13	0.23	0.3	118.3	0.6	346.0
250.0	249.94	-0.09	0.28	0.3	106.9	0.6	49.1
260.0	259.94	-0.09	0.37	0.4	104.3	0.6	187.6
270.0	269.94	-0.08	0.27	0.3	106.6	0.5	297.1
280.0	279.94	-0.01	0.24	0.2	93.5	0.4	3.8
290.0	289.94	0.06	0.25	0.3	76.1	0.5	22.0
300.0	299.94	0.06	0.34	0.3	79.5	0.5	112.9
310.0	309.94	-0.03	0.33	0.3	95.0	0.6	225.4
320.0	319.94	-0.06	0.25	0.3	103.3	0.6	316.0
330.0	329.94	-0.00	0.19	0.2	91.1	0.6	331.7
340.0	339.94	0.08	0.23	0.2	71.1	0.6	44.2
350.0	349.94	0.11	0.31	0.3	70.2	0.6	112.1
360.0	359.94	0.07	0.32	0.3	78.3	0.6	278.1
370.0	369.93	0.14	0.29	0.3	64.3	0.5	6.1
380.0	379.93	0.13	0.37	0.4	70.4	0.6	201.8
390.0	389.93	0.10	0.30	0.3	72.0	0.7	280.7
400.0	399.93	0.14	0.23	0.3	57.9	0.6	54.3
410.0	409.93	0.13	0.24	0.3	61.4	0.4	232.9
420.0	419.93	0.15	0.14	0.2	41.3	0.9	290.5
430.0	429.93	0.15	0.09	0.2	31.6	0.9	242.0
440.0	439.93	0.09	0.03	0.1	19.2	0.7	292.4
450.0	449.93	0.13	-0.03	0.1	346.9	1.0	101.8
460.0	459.93	0.08	-0.10	0.1	308.2	1.1	277.5
470.0	469.93	0.13	-0.15	0.2	310.4	0.7	41.7
480.0	479.93	0.23	-0.11	0.3	334.3	0.8	61.9
490.0	489.93	0.17	-0.07	0.2	338.7	0.6	215.5
500.0	499.93	0.11	-0.14	0.2	308.5	0.6	259.6
510.0	509.93	0.13	-0.12	0.2	317.4	0.9	191.7
520.0	519.92	0.09	-0.14	0.2	302.6	0.5	290.8
530.0	529.92	0.09	-0.26	0.3	289.1	0.7	272.2
540.0	539.92	0.06	-0.26	0.3	282.7	0.7	150.2
550.0	549.92	0.05	-0.36	0.4	277.4	0.7	288.2
560.0	559.92	0.05	-0.50	0.5	276.3	0.9	250.5
570.0	569.92	0.05	-0.56	0.6	274.9	1.1	199.3
580.0	579.92	-0.02	-0.66	0.7	268.4	0.8	250.0
590.0	589.92	-0.06	-0.83	0.8	265.5	1.2	265.3
600.0	599.92	-0.15	-1.00	1.0	261.7	1.3	254.4
610.0	609.91	-0.25	-1.19	1.2	258.3	1.2	243.6
620.0	619.91	-0.35	-1.42	1.3	258.0	1.3	253.0
630.0	629.91	-0.49	-1.66	1.7	253.7	2.2	240.8
640.0	639.90	-0.61	-1.92	2.0	252.4	1.5	238.5
650.0	649.90	-0.76	-2.20	2.3	251.0	1.9	255.6
660.0	659.89	-0.85	-2.35	2.5	250.2	0.4	189.6
670.0	669.89	-0.91	-2.57	2.7	250.5	1.6	235.4
680.0	679.88	-1.06	-2.86	3.1	249.7	1.8	259.9
690.0	689.88	-1.16	-3.13	3.3	249.6	1.6	245.0
700.0	699.87	-1.22	-3.40	3.6	250.2	1.7	57.2
710.0	709.87	-1.37	-3.52	3.8	248.7	1.2	272.9
720.0	719.87	-1.45	-3.78	4.0	249.0	1.7	241.9
730.0	729.86	-1.50	-3.95	4.2	249.2	1.7	230.9
740.0	739.86	-1.60	-4.13	4.4	248.8	1.8	267.7
750.0	749.85	-1.69	-4.41	4.7	249.0	1.7	246.5
760.0	759.85	-1.79	-4.70	5.0	249.1	1.7	271.6
770.0	769.84	-1.86	-4.86	5.2	249.1	0.9	146.8
780.0	779.84	-1.90	-4.97	5.3	249.1	1.4	187.9
790.0	789.84	-1.96	-5.19	5.5	249.3	1.7	250.2
800.0	799.84	-2.00	-5.50	5.9	249.5	2.0	276.0

770.0	769.84	-4.86	-4.86	5.2	249.1	1.4	146.8
780.0	779.84	-1.90	-4.97	5.3	249.1	1.4	187.9
790.0	789.84	-1.96	-5.19	5.5	249.3	1.7	250.2
800.0	799.83	-2.06	-5.50	5.9	249.5	2.0	276.8
810.0	809.82	-2.12	-5.60	6.0	249.2	1.5	149.5
820.0	819.82	-2.14	-5.77	6.2	249.7	1.9	248.0
830.0	829.81	-2.26	-6.14	6.5	249.8	2.4	255.8
840.0	839.81	-2.34	-6.53	6.9	250.3	2.3	259.0
850.0	849.80	-2.32	-6.77	7.2	251.1	2.3	0.7
860.0	859.79	-2.12	-6.93	7.2	253.0	2.8	292.4
870.0	869.78	-1.93	-7.14	7.4	254.9	2.1	147.0
880.0	879.77	-2.03	-7.12	7.4	254.1	2.8	250.9
890.0	889.76	-2.14	-7.31	7.6	253.7	2.7	257.3
900.0	899.75	-2.19	-7.54	7.9	253.8	2.7	244.2
910.0	909.74	-2.33	-8.02	8.3	253.8	2.6	252.2
920.0	919.73	-2.48	-8.46	8.8	253.7	2.5	256.3
930.0	929.71	-2.61	-8.90	9.3	253.7	2.5	260.2
940.0	939.71	-2.75	-9.15	9.6	253.2	2.2	226.8
950.0	949.70	-2.81	-9.47	9.9	253.5	2.8	264.1
960.0	959.69	-3.14	-9.66	10.2	252.0	2.3	239.8
970.0	969.68	-3.21	-9.95	10.5	252.1	2.4	204.6
980.0	979.67	-3.30	-10.27	10.8	252.2	1.9	296.2
990.0	989.67	-3.33	-10.47	11.0	252.3	2.3	174.3
1000.0	999.66	-3.48	-10.63	11.2	251.9	2.0	269.1
1010.0	1009.65	-3.48	-10.96	11.5	252.4	2.2	238.1
1020.0	1019.65	-3.67	-10.98	11.6	251.5	2.1	180.8
1030.0	1029.64	-3.63	-11.12	11.7	251.9	1.7	290.7
1040.0	1039.64	-3.78	-11.11	11.7	251.2	1.3	310.6
1050.0	1049.63	-3.80	-11.34	12.0	251.5	1.8	257.5
1060.0	1059.63	-3.95	-11.24	11.9	250.6	1.3	331.9
1070.0	1069.63	-3.93	-11.39	12.0	251.0	1.9	233.9
1080.0	1079.62	-4.08	-11.70	12.4	250.8	2.0	248.5
1090.0	1089.61	-4.18	-12.02	12.7	250.8	2.0	254.1
1100.0	1099.61	-4.38	-12.32	13.1	250.4	2.2	243.9
1110.0	1109.60	-4.57	-12.68	13.5	250.2	2.5	245.8
1120.0	1119.59	-4.68	-13.03	13.8	250.2	2.4	28.8
1130.0	1129.59	-4.76	-13.22	14.1	250.2	2.0	246.4
1140.0	1139.57	-4.85	-13.40	14.3	250.1	2.9	254.1
1150.0	1149.57	-4.97	-13.61	14.5	249.9	2.5	232.9
1160.0	1159.56	-5.13	-14.02	14.9	249.9	2.7	235.0
1170.0	1169.55	-5.30	-14.41	15.4	249.8	2.4	245.5
1180.0	1179.54	-5.45	-14.82	15.8	249.8	2.6	243.5
1190.0	1189.53	-5.62	-15.23	16.2	249.8	2.4	243.2
1200.0	1199.52	-5.74	-15.50	16.5	249.7	2.4	194.9
1210.0	1209.51	-5.85	-15.79	16.8	249.7	2.4	295.6
1220.0	1219.50	-5.99	-15.84	16.9	249.3	1.8	346.9
1230.0	1229.49	-6.01	-16.19	17.3	249.6	2.3	251.4
1240.0	1239.49	-5.91	-16.12	17.2	249.9	2.1	64.4
1250.0	1249.48	-5.67	-16.08	17.1	250.6	1.4	35.3
1260.0	1259.48	-5.51	-16.16	17.1	251.2	2.2	145.4
1270.0	1269.47	-5.62	-16.16	17.1	250.8	1.7	266.3
1280.0	1279.47	-5.74	-16.35	17.3	250.7	1.9	154.6
1290.0	1289.46	-5.86	-16.48	17.5	250.4	1.4	282.7
1300.0	1299.46	-5.89	-16.70	17.7	250.6	1.6	210.4
1310.0	1309.46	-5.97	-16.95	18.0	250.6	1.7	234.6
1320.0	1319.45	-6.20	-17.07	18.2	250.0	2.0	162.6
1330.0	1329.45	-6.31	-17.13	18.3	249.8	1.1	72.9
1340.0	1339.45	-6.38	-17.20	18.3	249.6	1.5	261.6
1350.0	1349.44	-6.55	-17.44	18.6	249.4	1.8	212.1
1360.0	1359.44	-6.70	-17.66	18.9	249.2	1.6	241.3
1370.0	1369.43	-6.82	-17.70	19.0	248.9	1.5	145.0
1380.0	1379.43	-6.93	-17.73	19.0	248.6	0.9	225.4
1390.0	1389.43	-7.03	-17.78	19.1	248.4	0.8	333.2
1400.0	1399.42	-7.14	-17.77	19.1	248.1	0.6	58.2

1340.0	1339.45	-6.38	-17.20	18.3	249.6	1.5	261.6
1350.0	1349.44	-6.55	-17.44	18.6	249.4	1.8	212.1
1360.0	1359.44	-6.70	-17.66	18.9	249.2	1.6	241.3
1370.0	1369.43	-6.82	-17.70	19.0	248.9	1.5	145.0
1380.0	1379.43	-6.93	-17.73	19.0	248.6	0.9	225.4
1390.0	1389.43	-7.03	-17.78	19.1	248.4	0.8	333.2
1400.0	1399.43	-7.14	-17.77	19.1	248.1	0.6	58.3
1410.0	1409.43	-7.22	-17.94	19.3	248.1	1.5	295.6
1420.0	1419.42	-7.30	-17.94	19.4	247.9	0.7	328.6
1430.0	1429.42	-7.48	-17.99	19.5	247.4	1.2	167.7
1440.0	1439.42	-7.60	-18.07	19.6	247.2	0.9	257.3
1450.0	1449.42	-7.63	-18.18	19.7	247.2	1.3	189.5
1460.0	1459.42	-7.80	-18.19	19.8	246.8	1.0	195.9
1470.0	1469.41	-7.91	-18.21	19.9	246.5	1.1	193.0
1480.0	1479.41	-8.03	-18.22	19.9	246.2	1.2	150.5
1490.0	1489.41	-8.12	-18.30	20.0	246.1	0.9	254.8
1500.0	1499.41	-8.21	-18.31	20.1	245.9	1.2	139.4
1510.0	1509.41	-8.28	-18.38	20.2	245.8	1.2	216.6
1520.0	1519.40	-8.35	-18.41	20.2	245.6	1.1	183.1
1530.0	1529.40	-8.44	-18.47	20.3	245.4	1.1	227.7
1540.0	1539.40	-8.58	-18.62	20.5	245.3	1.2	208.1
1550.0	1549.40	-8.67	-18.74	20.6	245.2	1.2	35.4
1560.0	1559.40	-8.71	-18.68	20.6	245.0	0.9	255.8
1570.0	1569.39	-8.87	-18.77	20.8	244.7	1.1	244.2
1580.0	1579.39	-9.00	-18.93	21.0	244.6	1.2	222.9
1590.0	1589.39	-9.18	-19.08	21.2	244.3	1.1	223.6
1600.0	1599.39	-9.25	-19.09	21.2	244.1	1.2	109.2
1610.0	1609.39	-9.22	-19.04	21.2	244.2	0.5	111.1
1620.0	1619.38	-9.26	-18.96	21.1	244.0	0.6	255.0
1630.0	1629.38	-9.38	-18.91	21.1	243.6	1.1	199.7
1640.0	1639.38	-9.38	-19.03	21.2	243.8	1.2	326.7
1650.0	1649.38	-9.45	-18.96	21.2	243.5	1.0	241.8
1660.0	1659.38	-9.50	-19.03	21.3	243.5	1.0	113.6
1670.0	1669.38	-9.58	-19.01	21.3	243.2	0.8	275.9
1680.0	1679.37	-9.75	-19.10	21.4	243.0	1.2	139.0
1690.0	1689.37	-9.84	-18.98	21.4	242.6	0.6	248.3
1700.0	1699.37	-9.93	-19.02	21.5	242.4	1.0	156.2
1710.0	1709.37	-10.04	-18.97	21.5	242.1	0.4	209.6
1720.0	1719.37	-10.07	-18.98	21.5	242.0	0.9	193.0
1730.0	1729.37	-10.18	-19.02	21.6	241.9	0.9	222.4
1740.0	1739.37	-10.20	-19.06	21.6	241.8	1.1	185.6
1750.0	1749.37	-10.31	-19.02	21.6	241.5	0.9	152.6
1760.0	1759.37	-10.34	-19.03	21.7	241.5	0.6	30.9
1770.0	1769.37	-10.26	-19.08	21.7	241.7	0.7	298.9
1780.0	1779.36	-10.24	-19.18	21.7	241.9	0.8	304.0
1790.0	1789.36	-10.26	-19.15	21.7	241.8	0.1	174.8
1800.0	1799.36	-10.27	-19.05	21.6	241.7	0.4	131.6
1810.0	1809.36	-10.19	-19.03	21.6	241.8	1.0	18.3
1820.0	1819.36	-10.17	-18.97	21.5	241.8	0.7	252.6
1830.0	1829.36	-10.21	-19.02	21.6	241.8	0.9	216.3
1840.0	1839.36	-10.30	-18.99	21.6	241.5	0.8	163.0
1850.0	1849.36	-10.32	-19.07	21.7	241.6	0.8	213.3
1860.0	1859.36	-10.48	-19.08	21.8	241.2	0.9	248.9
1870.0	1869.36	-10.49	-19.19	21.9	241.3	1.0	295.7
1880.0	1879.36	-10.45	-19.13	21.8	241.3	0.7	95.2
1890.0	1889.36	-10.46	-19.10	21.8	241.3	1.1	6.9
1892.5	1891.89	-10.43	-19.10	21.8	241.4	0.0	0.0

CASING AND TUBING PROGRAM

	Casing	Casing Interval	Hole Size	Cement Used In Cu/Ft	Cemented To Surface		Date Cemented	Packers Or Bridge Plugs Kind/Size/Set
					Yes	No		
Conductor	13 3/8"	12'	16"		<input type="checkbox"/>	X	7-20-06	
Surface	7"	222'	8 7/8"	65 Cu/ft	X		7-21-06	Basket @ 88'
Water Protection	4 1/2"	1679.84'	6 1/2"	262 Cu/ft	X	<input type="checkbox"/>	7-22-06	
Coal Protection	4 1/2"	1679.84'	6 1/2"	262 Cu/ft	X	<input type="checkbox"/>	7-22-06	
Other Casing And Tubing Left In Well								
Liners					<input type="checkbox"/>	<input type="checkbox"/>		

DRILL DATA HOLE-NOAH HORN WELL DRILLING, INC

COMPANY: CNX

HOLE #: D-18A

LOCATION: DISMAL

DRILL RIG #: 90

DATE STARTED: 07-20-06

DATED COMPLETED: 07-23-06

ELECTRIC LOGGED: YES

GROUTED: YES

DEPTH		THICKNESS	STRATA	REMARKS
FROM	TO	FT	DESCRIPTION, VOIDS ETC	
0	12	12	OVERBURDEN	
12	30	18	SAND/SHALE/COAL	
30	90	60	SAND/SHALE	
90	120	30	SAND/SHALE/COAL	
120	150	30	SAND	
150	210	60	SAND/SHALE	
210	240	30	SAND/SHALE/COAL	
240	295	55	SAND/SHALE	
295	325	30	SAND/SHALE/COAL	
325	385	60	SAND/SHALE	
385	415	30	SAND/SHALE/COAL	
415	445	30	SAND/SHALE	
445	475	30	SAND/SHALE/COAL	
475	505	30	SAND/SHALE	
505	535	30	SAND/SHALE/COAL	
535	745	210	SAND/SHALE	
745	775	30	SAND/SHALE/COAL	
775	835	60	SAND/SHALE/COAL	
835	865	30	SAND/SHALE	
865	895	30	SAND/SHALE/COAL	
895	925	30	SAND/SHALE	
925	985	60	SAND	
985	1045	60	SAND/SHALE/COAL	
1045	1135	90	SAND/SHALE	
1135	1165	30	SAND	
1165	1225	60	SAND/SHALE	
1225	1255	30	SAND/SHALE/COAL	
1255	1285	30	SAND/SHALE	
1285	1315	30	SHALE/SANDY SHALE	
1315	1345	30	SAND/SHALE/COAL	
1345	1375	30	SANDY SHALE	
1375	1405	30	SAND	
1405	1435	30	SAND/SANDY SHALE	
1435	1525	90	SAND	
1525	1555	30	SAND/SAND/SHALE	
1555	1585	30	SAND	
1585	1615	30	SANDY SHALE	
1615	1620	5	SAND	
1620	1625	5	COAL	
1625	1660	35	SANDY SHALE	
1660	1664	4	COAL P-3	
1664	1675	11	SANDY SHALE	

1675	1705	30	SANDY SHALE/COAL
1705	1735	30	SAND/SHALE
1735	1765	30	SANDY SHALE
1765	1825	60	SANDY SHALE
1825	1855	30	SAND
1855	1885	30	SANDY SHALE
1885	1915	30	SANDY SHALE/RED SHALE

1915.00 FT. TOTAL DEPTH
 12.00 FT. OF 13 3/8" CASING
 221.25 FT. OF 7" CASING
 1679.84 FT. OF 4 1/2" CASING