

ON-T-1-85

Slide Examination

September 10, 1985

ON-T-1-85

- 0' - 30' Post Y'town forams; resembles fauna at James City on Neuse
- 30' - 40' Oligocene (?) one or two recrystallized forams, probably Olig. (River Bend)
- 40' - 50' Castle Hayne, abundant forams and several Ostracoda
- 50' - 110' Castle Hayne, few forams occur sporadically, nothing very diagnostic
- 110' - 120' One foram, a Heterohelix (K)
- 120' - 130' Unit A - Abundant forams and ostracodes
- 270' - 280' First Asciocythere sp. of Unit B

Remarks: Nothing diagnostic below Unit A

~~CK-T-3-84~~

- ~~0' - 30' No fauna~~
- ~~30' - 35' Post Y'town forams and same fauna occurs to 170' T.D.~~

HO-T-1-85

No fauna in well

~~HY-T-1-77~~

~~Bad slides, not identified~~

~~PE-T-1-85~~

- ~~0" - 50' No fauna~~
- ~~50' - 110' Oligocene (?) few forams~~
- ~~110' - 120' Castle Hayne, first abundant planktonic forams~~
- ~~120' - 220' No fauna~~
- ~~220' - 230' Unit A - Ostracoda and Foraminifera common~~

Remarks: Several Paleocene - restricted forams at 220' - 230', probably came from above but no Paleocene interval recognized on slides above 220'

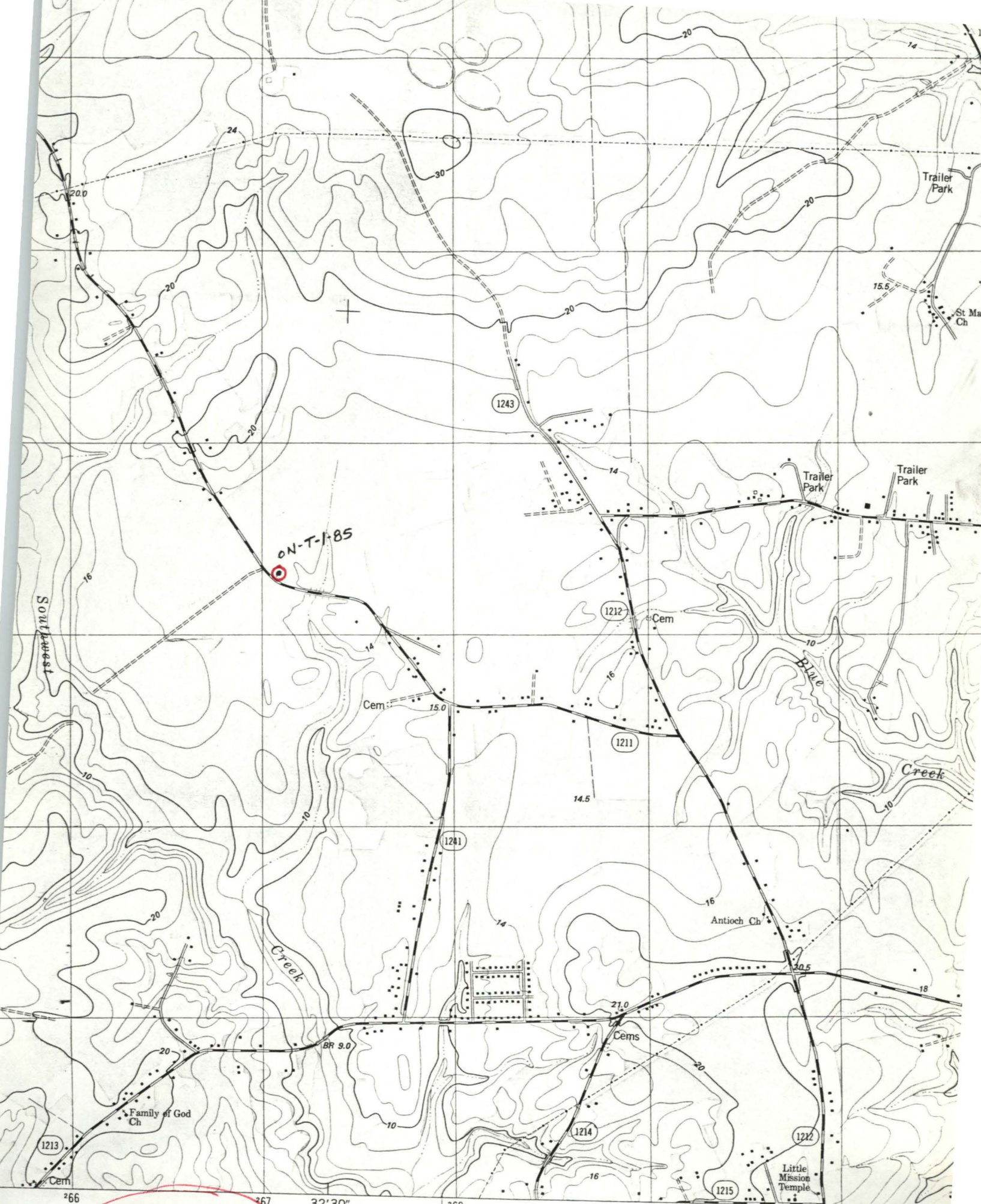

ON-T-1-85

CATHERINE LAKE 25'

ON-T-1-85

INTERIOR—GEOLOGICAL SURVEY, RESTON VIRG

WALTONS STORE 1.3 KM

ROAD CLASSIFICATION

Primary highway

Light

000

2