

STATE OF MARYLAND
MARYLAND GEOLOGICAL SURVEY
The Johns Hopkins University
BALTIMORE, MARYLAND 21218

Permit Number 61
Well Number 1
Texas Eastern Transmission Corporation
Company _____
County Garrett

COMPLETION REPORT
(oil or gas well)

This report must be submitted within 30 days after completion of the well

WELL DESCRIPTION - KIND OF WELL: Gas
(Oil, Gas, Other)

NAME & WELL NO.	Size of Casting and Tubing	Used in Drilling	Left in Well	Packers: Type, Size and Depth
Bowman-Seibert, Well No. 1 Bowman- ELEVATION: <u>2417.6</u> LEASE: <u>Seibert</u>	13 3/8"	125'	125'	NONE
DRILLING COMMENCED: <u>3/29/66</u> DRILLING COMPLETED: <u>3/5/66</u>	9 5/8"	2490'	2490'	NONE
PRODUCTION: <u>Gas</u>	7"	7203'	7203'	NONE
	2 3/8"		7260'	NONE
RESERVOIR PRESSURE <u>1459</u> psig <u>12</u> hrs.				
WELL TREATMENT: (Shooting, Acidizing, Fracturing, Etc.) Test before treatment, 2840 MCF/Day. Treated Oriskany, Open Hole 7203-7355' with 3000 gals. 10% HCl atomized with 472,000 SCF of nitrogen.				PERFORATIONS AT: NONE
	CEMENTING DATA: (Size Pipe, Depth, No. Bags, Date)			
	13 3/8", 125', 150 sacks, 4/1/66.			
	9 5/8", 2490', 350 sacks Diacel "D" + 150 sacks common, 4/12/66.			
RESERVOIR PRESSURE AFTER TREATMENT: <u>No change</u>	7", 7203'. Cemented in 2 stages. 1st Stage: Around bottom 80 sacks 50-50 poz + 60 sacks latex. 2nd Stage: Thru DV Tool @ 6575'; 920 sacks 50-50 poz + 50 sacks common, 4/28/66.			
RESULTS AFTER TREATMENT: <u>Tested at rate of 5026 MCF/Day.</u>				
REMARKS:	GEOPHYSICAL LOGS (Type of Geophysical Logs Run on Well) Formation Density Gamma Ray - Neutron			

MARYLAND GEOLOGICAL SURVEY

The Johns Hopkins University
BALTIMORE, MARYLAND 21218

BOWMAN-SEIBERT, WELL NO. 1

GEOLOGICAL LOG

FORMATION	TOP	BOTTOM	GAS AT	OIL AT	WATER AT (Fresh or Salt Water)	REMARKS
Tully	6342	6355				
Onondaga	7043	7061				
Huntersville Chert	7064	7173				
Needmore Shale	7172	7214				
Oriskany	7216		7321			Tested 22 MCF/Day @7321', 2840 MCF/Day @ 7355' while drilling in.
			7355			

This completion report is accurate to the best of my knowledge.

Date July 25, 19 66

APPROVED

J. D. Fisher

By Chief Production Clerk
(Title)

COMPANY Texas Eastern Transmission Corp.

61

Blanket Bond m 28 15 82

State of Maryland
MARYLAND GEOLOGICAL SURVEY
 The Johns Hopkins University
 Baltimore, Maryland 21218

APPLICATION FOR PERMIT TO DRILL OIL OR GAS WELL

(Applications must be submitted in triplicate)

Bowman - Seibert, Well #1

<p>OWNER <u>Texas Eastern Transmission Corporation</u></p> <p>STREET or R.F.D. <u>P. O. Box 2521</u></p> <p>POST OFFICE <u>Houston, Texas 77001</u></p> <p style="text-align: center;">PERMIT TO DRILL WELL</p> <p style="text-align: center;">NOT TO BE FILLED IN BY APPLICANT</p> <p>PERMIT NO. <u>61 (Sixty-one)</u></p> <p>The permit is herewith granted subject to the conditions stipulated.</p> <p style="text-align: center;"><i>Hemill N. Wear</i> _____ Director</p> <p>Date <u>February 21, 1966</u></p> <p>Special conditions that may apply:</p> <p style="padding-left: 40px;"><u>"Gas Storage Well Only"</u></p> <p style="padding-left: 40px;"><u>Names of Drillers must be furnished prior to drilling of well.</u></p>	<p>LOCATION OF WELL _____</p> <p>COUNTY <u>Garrett</u></p> <p>NEAREST POST OFFICE <u>Accident, Maryland</u></p> <p>Distance from Post Office <u>10,231'</u></p> <p>Direction from Post Office <u>N 88° 41' 49" W</u></p> <p>APPROXIMATE DEPTH OF WELL (feet) <u>7350</u></p> <p>METHOD OF DRILLING <u>Rotary</u></p> <p>DEEPEST GEOLOGIC FORMATION WELL WILL BE DRILLED <u>Oriskany</u></p> <p>DISTANCE OF WELL LOCATION TO NEAREST BUILDING (feet) <u>No buildings within 1500' of location.</u></p> <p>NUMBER OF SHIFTS PER DAY <u>Three</u></p> <p>LICENSED DRILLER IN CREW OF EACH SHIFT</p> <table style="width: 100%; border-collapse: collapse;"> <thead> <tr> <th style="text-align: center; border-bottom: 1px solid black;">NAME</th> <th style="text-align: center; border-bottom: 1px solid black;">ADDRESS</th> </tr> </thead> <tbody> <tr> <td style="text-align: center; padding-top: 10px;">To be furnished</td> <td style="text-align: center; padding-top: 10px;"><u>4/12/66</u></td> </tr> <tr> <td style="height: 20px;"> </td> <td> </td> </tr> <tr> <td style="height: 20px;"> </td> <td> </td> </tr> </tbody> </table> <p>These names may be supplied later but before drilling begins</p>	NAME	ADDRESS	To be furnished	<u>4/12/66</u>				
NAME	ADDRESS								
To be furnished	<u>4/12/66</u>								

The names and post office addresses of the owners of the tracts of land included on the plat or map accompanying the application are to be given below.

See attached list

NOTE

A BOND FOR \$2,500 PAYABLE TO THE STATE OF MARYLAND MUST ACCOMPANY THE APPLICATION THIS APPLICATION FORM MUST BE FILLED OUT WITH TYPEWRITER OR IN BLOCK LETTERS

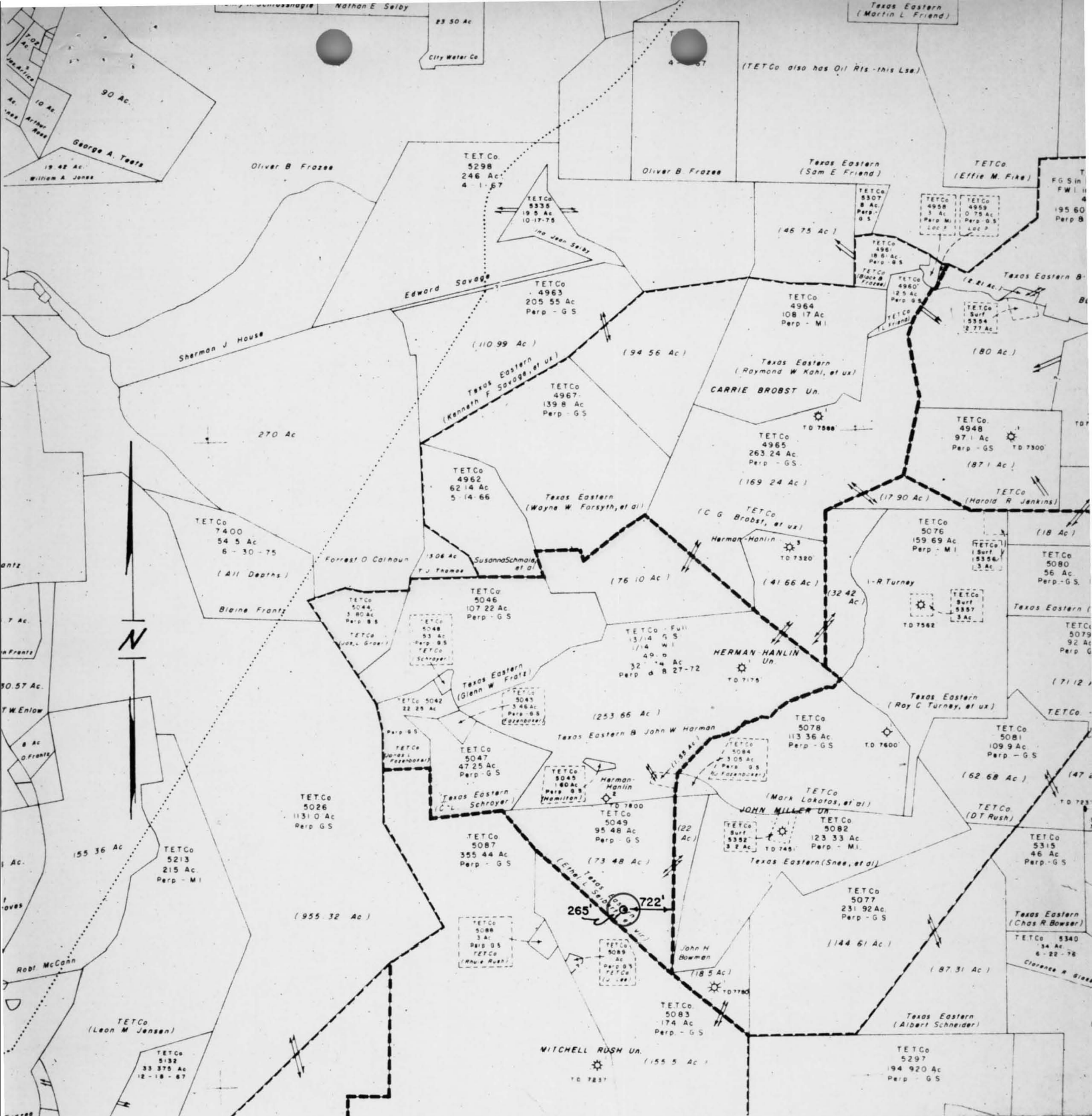

TEXAS EASTERN *Transmission Corporation*

PRODUCTION DEPARTMENT
HOUSTON, TEXAS

**HERMAN HANLIN UNIT
ACCIDENT FIELD**

Garrett County **Maryland**

PROJECT IDENTIFICATION: DATE: 2-3-66

SCALE: 1"=2000' BY: J.D.G.