

# **PETROLEUM EXPLORATION IN GEORGIA**

**Compiled by William E. Marsalis**

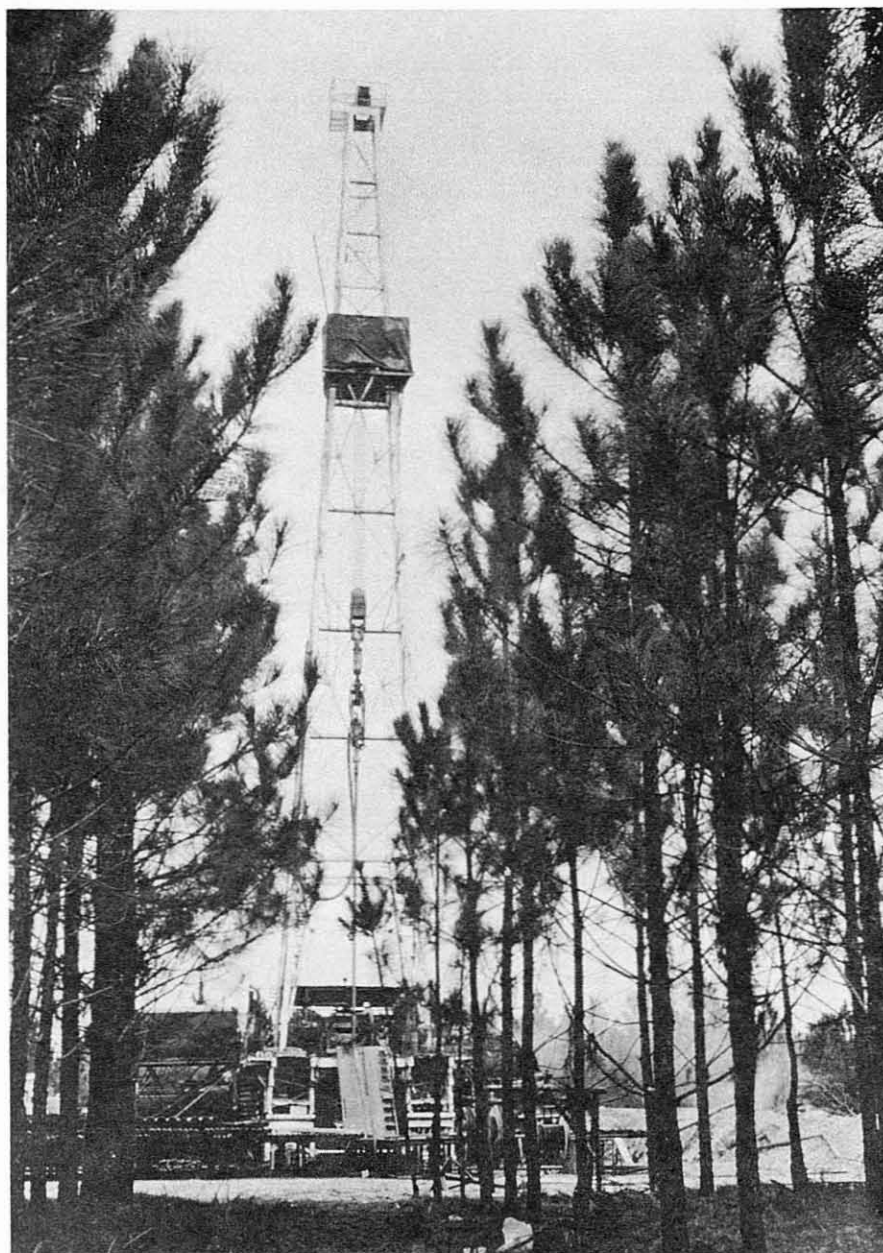

**THE GEOLOGICAL SURVEY OF GEORGIA  
DEPARTMENT OF MINES, MINING AND GEOLOGY  
JESSE H. AUVIL JR., DIRECTOR**

**ATLANTA      NOVEMBER 1970**

Remarks: I. E. S. log, Baroid log (lithologic and drilling rate) and samples 90-3200 ft.

#### TREUTLEN COUNTY

Operator: F. W. McCain and John Becsi  
Landowner: James Gillis No. 1  
Location: 1.5 mi. N. of Soperton, Ga. and  
330 ft. E. of Hwy. 221; GMD 1386

G.G.S. No. D.P. No. 75  
Elevation: 358 ft. G.L.  
Total Depth: 3100 ft.  
Completed: 1967

#### TWIGGS COUNTY

Operator: R. O Haubelt and W.W. Walke  
Landowner: Cline B. Patrick No. 1  
Location: 330 ft. S.E. of public rd. and 330 ft.  
N.W. of S.W. line of L.L. 16, L.D. 27,  
"Hammock" GMD 1322

G.G.S. No. D.P. No. 59  
Elevation:  
Total Depth: 300 ft.  
Completed: 1960

#### WALKER COUNTY

Operator: T. P. Posey  
Landowner: Vernon Close No. 1  
Location: 225 ft. E. and 660 ft. S. of N.W.  
corner of L.L. 5, L.D. 7

G.G.S. No. 382 D.P. No. 28  
Elevation: 870 ft. G. L.  
Total Depth: 1925 ft.  
Completed: August 11, 1953

| Description                        | Depth     |
|------------------------------------|-----------|
| Mississippian (Fort Payne Ch.)     | 0- 160    |
| No samples                         | 160- 185  |
| In Devonian (Chattanooga Sh.)      | 185- 235  |
| Silurian                           | 235-1040  |
| Ordovician (Maysville-Trenton Ls.) | 1040-1925 |

Remarks: Samples 10-1920 ft. Formational tops by Vaux Owen Jr.

#### WALKER COUNTY

Operator: H. L. Chapman  
Landowner: J. H. Fitzpatrick No. 1  
Location: 330 ft. S. and 330 ft. E. of N.W.  
corner of L.L. 251, L.D. 26

G.G.S. No. 344 D.P. No. 29  
Elevation: 900 ft. D.F.  
Total Depth: 2064 ft.  
Completed: December 24, 1954