

SCHLUMBERGER WELL SURVEYING CORPORATION
HOUSTON, TEXAS



Electrical Log

COUNTY _____
FIELD or LOCATION _____
WELL _____
COMPANY _____

COMPANY CARPENTER OIL Co.
(R. O. Leighton Drilling Co.)
WELL Millwright #1

FIELD W.C.
LOCATION Lot
Ad. Dist. # 1.
COUNTY Coffee
STATE Georgia

Location of Well
450' NW of
Gen. of SE 1/4
of Ad. Lot # 189
Block # 47
EGS 508
Elevation: D.F.: _____
K.B.: _____
or G.L.: _____
FILING No. _____

RUN No.	<u>1</u>
Date	<u>12. 14. 1956</u>
First Reading	<u>4151</u>
Last Reading	<u>100</u>
Feet Measured	<u>4051</u>
Csg. Schlum.	<u>6 1/2</u>
Csg. Driller	<u>6 1/2</u>
Depth Reached	<u>4151</u>
Bottom Driller	<u>4151</u>
Depth Datum	<u>1st. abn. Ref. Sel.</u>
Mud Nat.	<u>10.2</u>
Viscosity	<u>40</u>
Resist.	<u>7.8 @ 75°F</u>
Res. BHT	<u>5.0 @ 118°F</u>
pH	<u>MA @ °F</u>
Wtr. Loss	<u>0.5 @ 30 min.</u>
Max. Temp. °F	<u>118</u>
Bit Size	<u>7 7/8</u>
Spccs.—AM	<u>16" 64"</u>
A	<u>64"</u>
AO	<u>18" 8"</u>
Opr. Rig Time	<u>2 1/2 hrs.</u>
Truck No.	<u>1761-Langel Miss.</u>
Recorded By	<u>Elliot</u>
Witnessed By	<u>Elliot</u>

1.2.34.6/20 -

FOLD HERE

REMARKS: Note Resistivity Scale Change at 1648

SPONTANEOUS POTENTIAL millivolts	DEPTHS	RESISTIVITY -ohms. m ² /m	RESISTIVITY -ohms. m ² /m
$\begin{array}{c} 20 \\ \hline + \\ \hline - \end{array}$		<u>0 - Normals → 100</u>	
		<u>0 - Amplified Normal → 20</u>	
		<u>0 - High Scale → 1000</u>	
		<u>0 - Lateral → 100</u>	
		<u>0 - High Scale → 1000</u>	

200

300

400

500

600

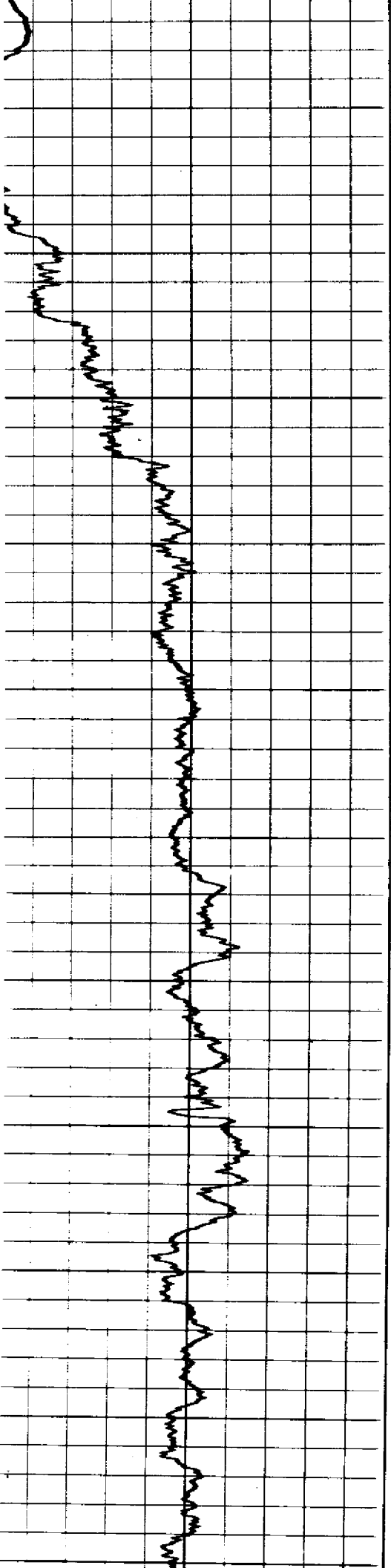
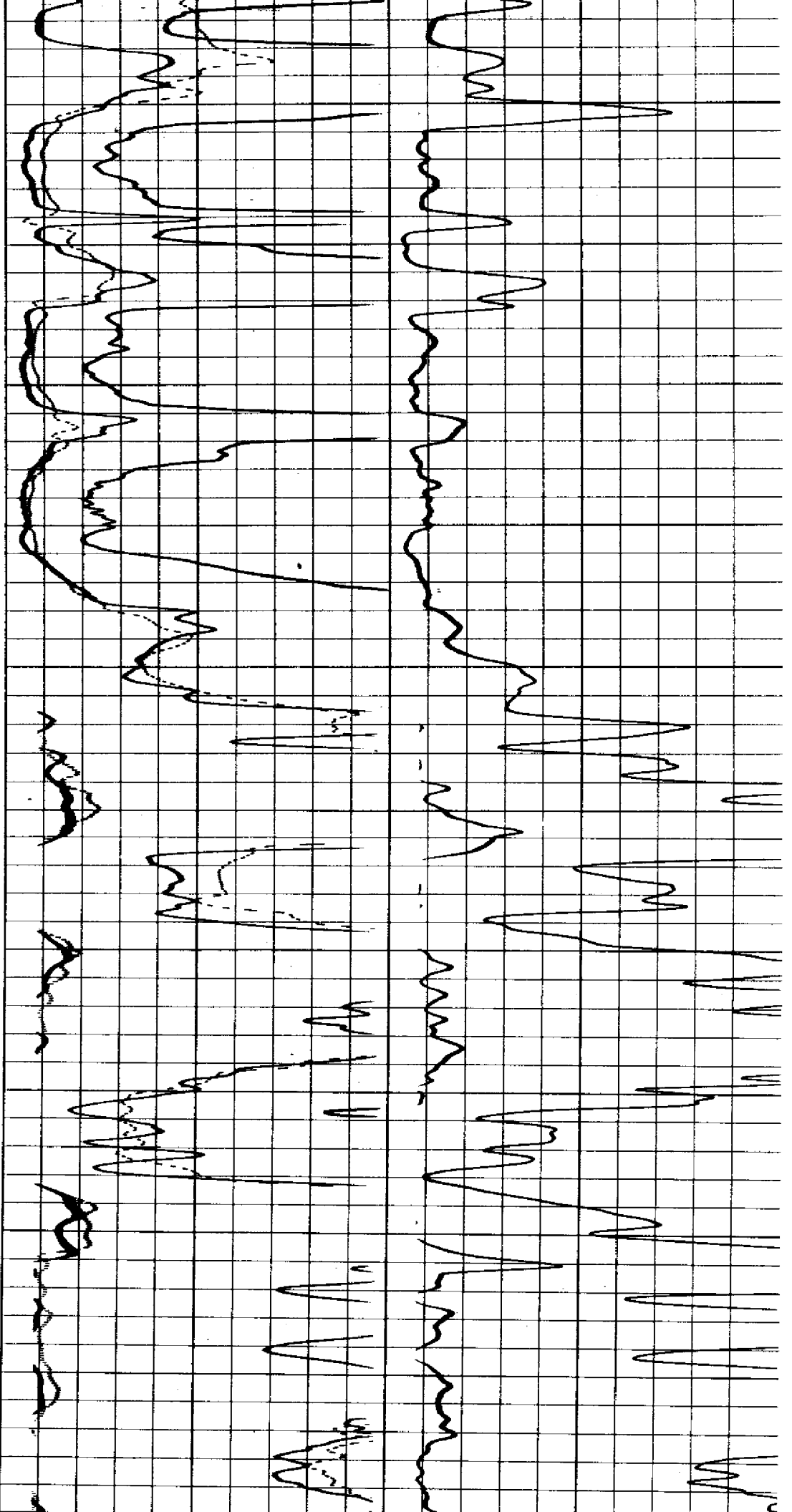

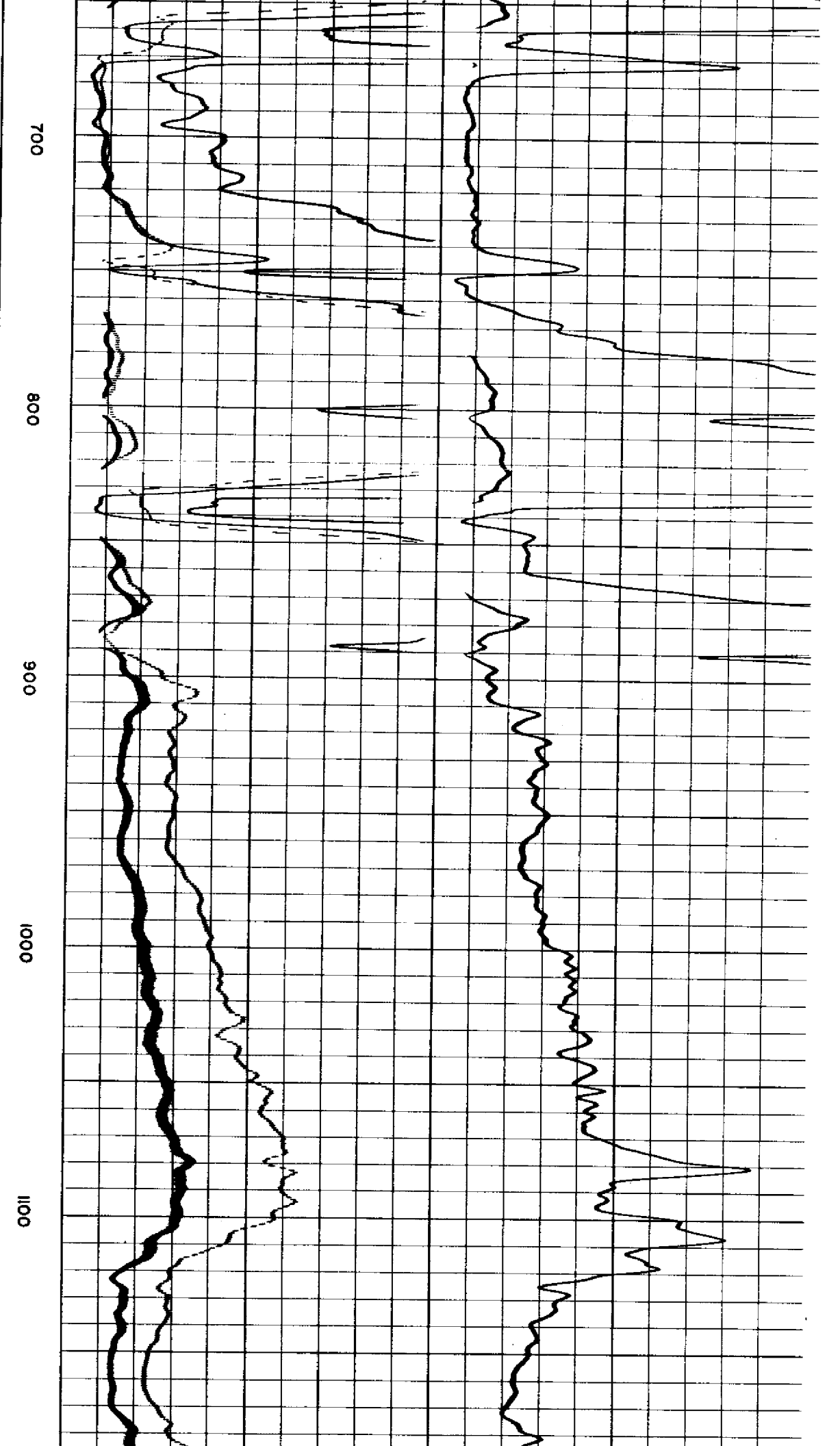
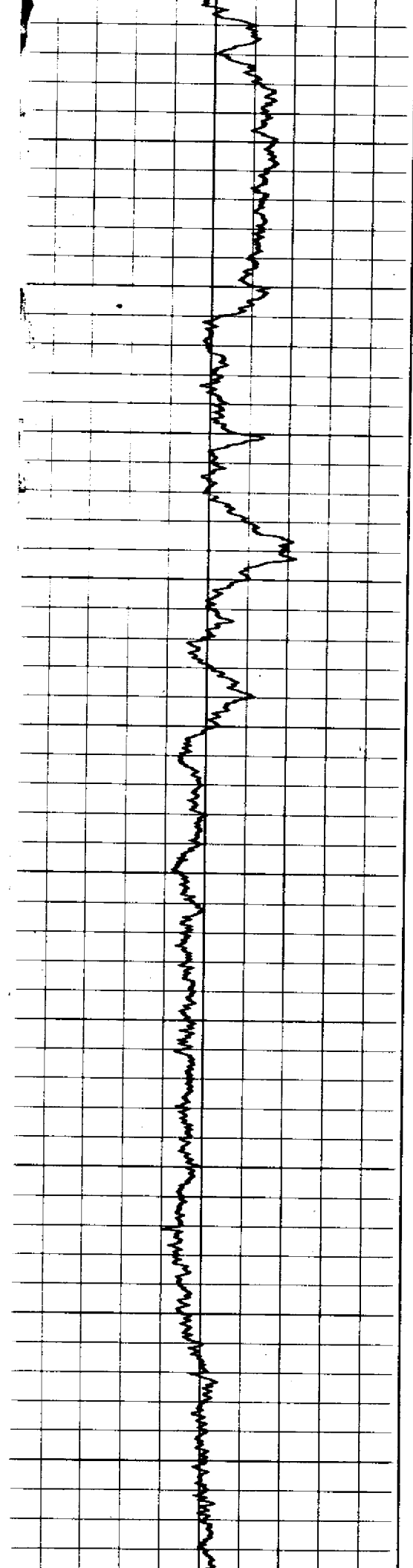

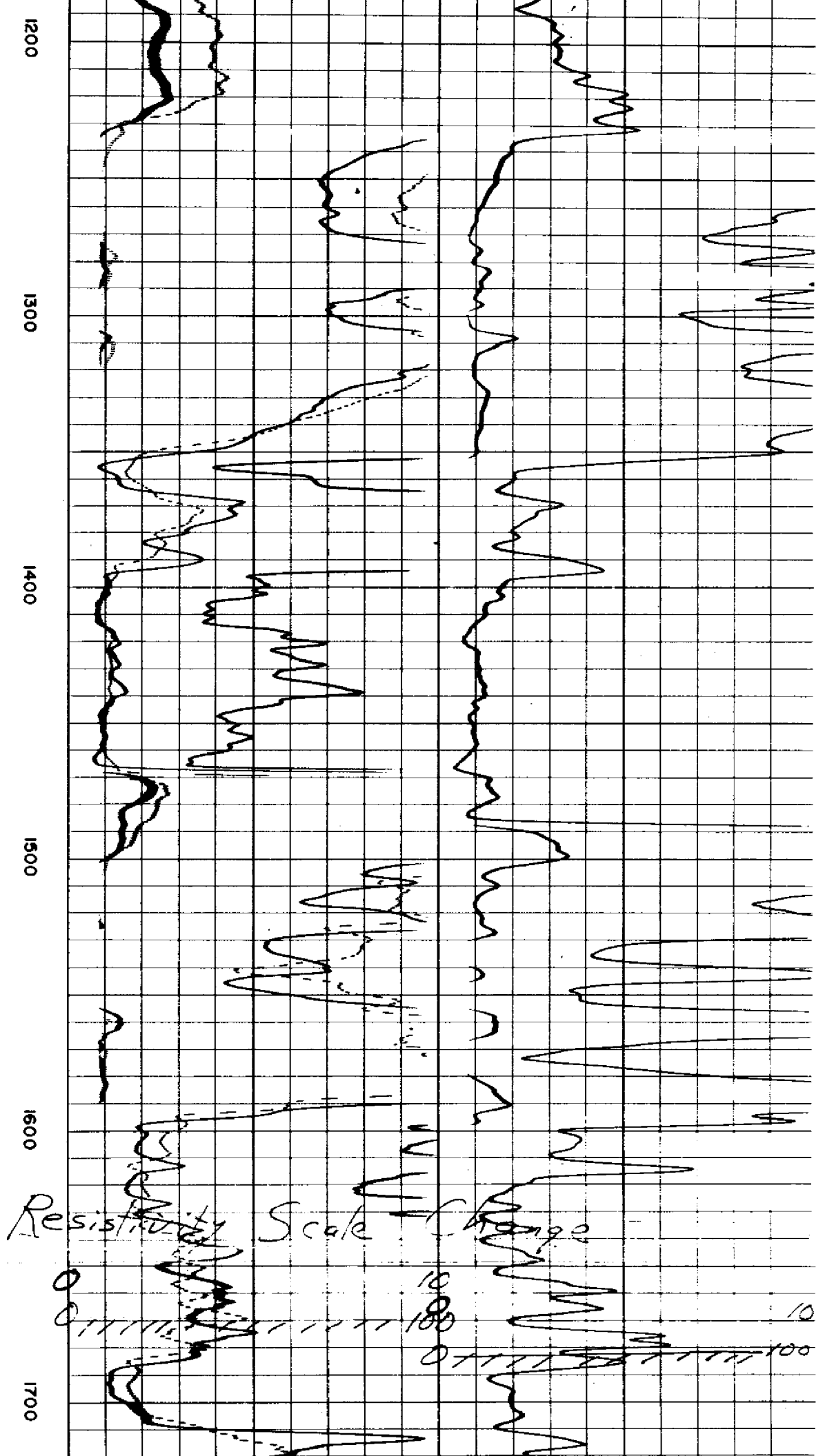
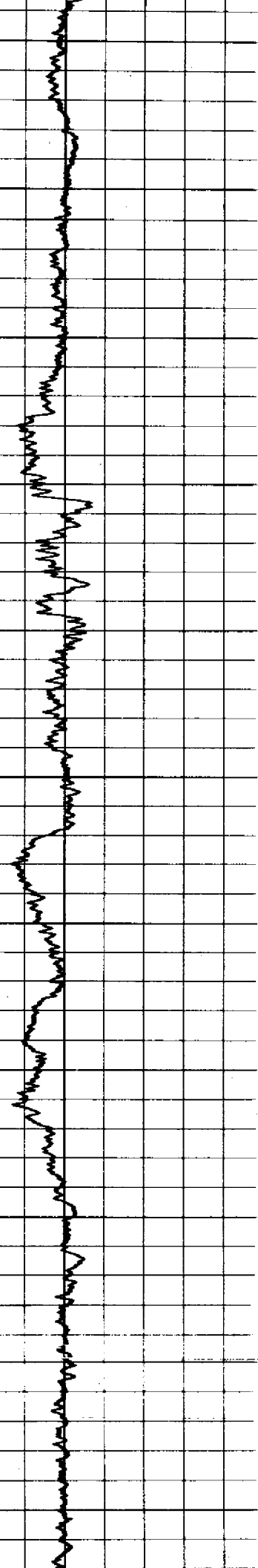

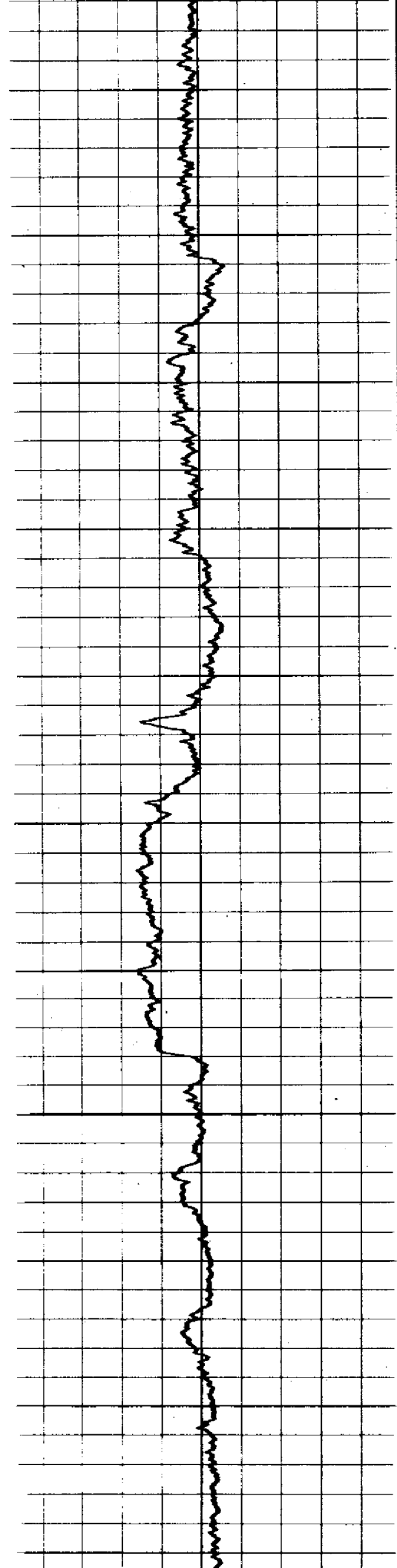

1800

1900

2000

2100

2200

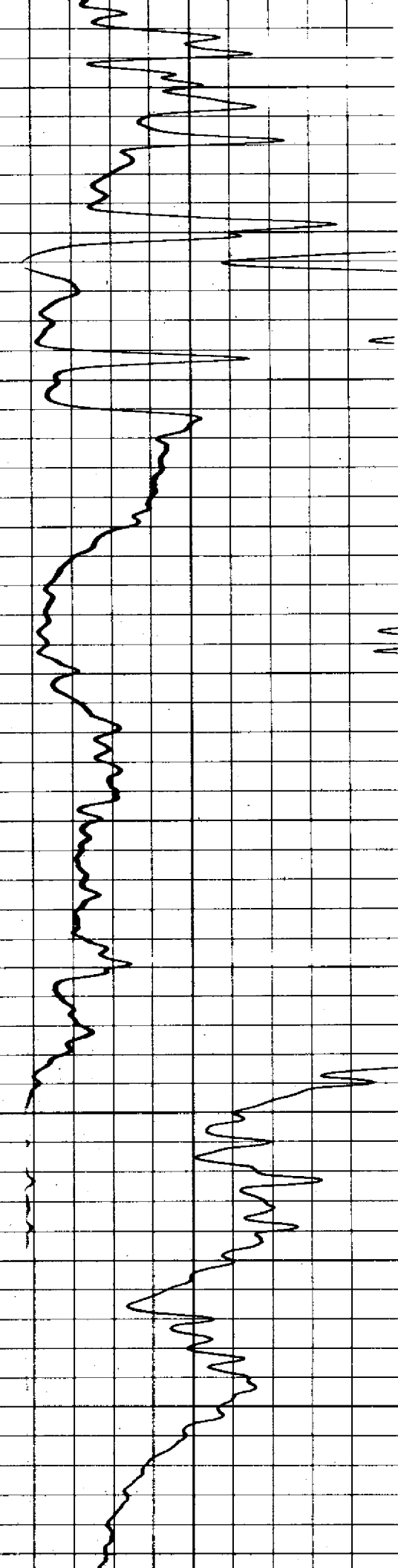
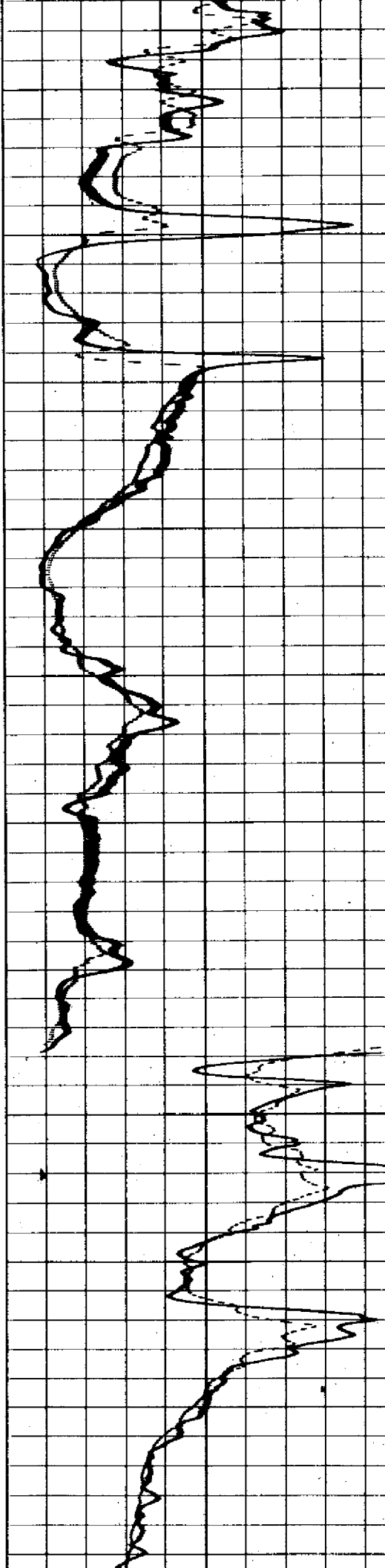

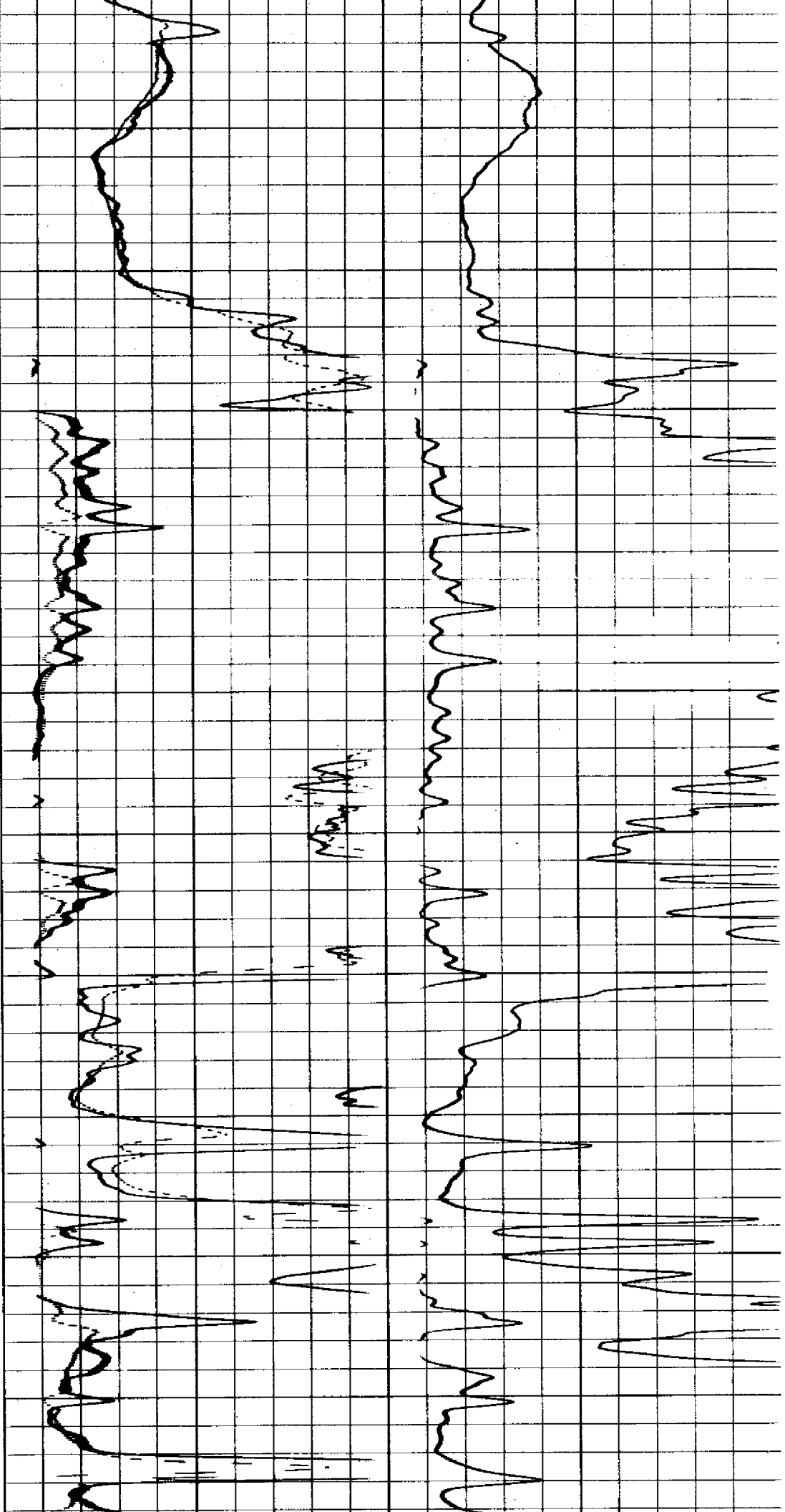

2300

2400

2500

2600

2700

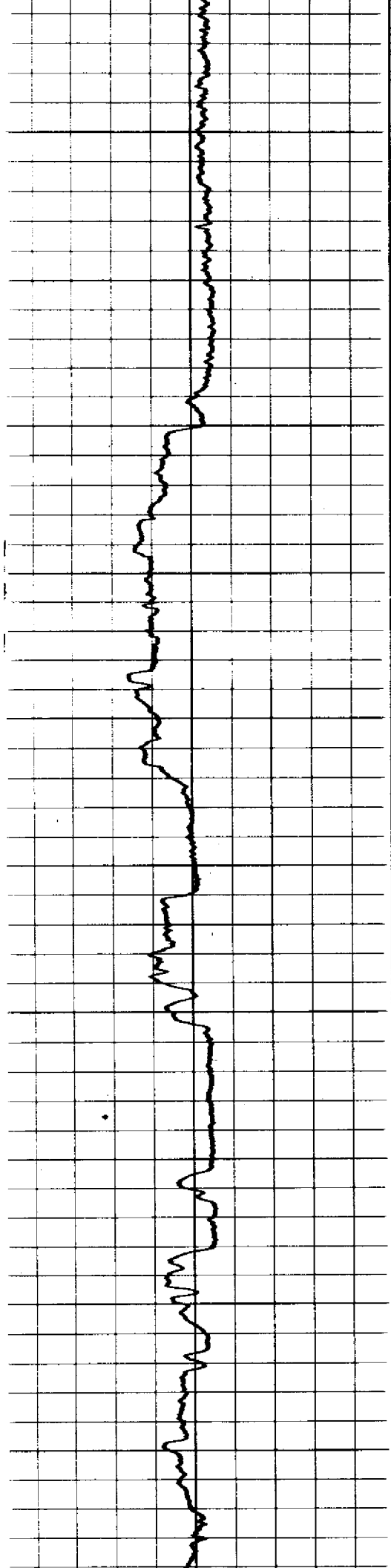

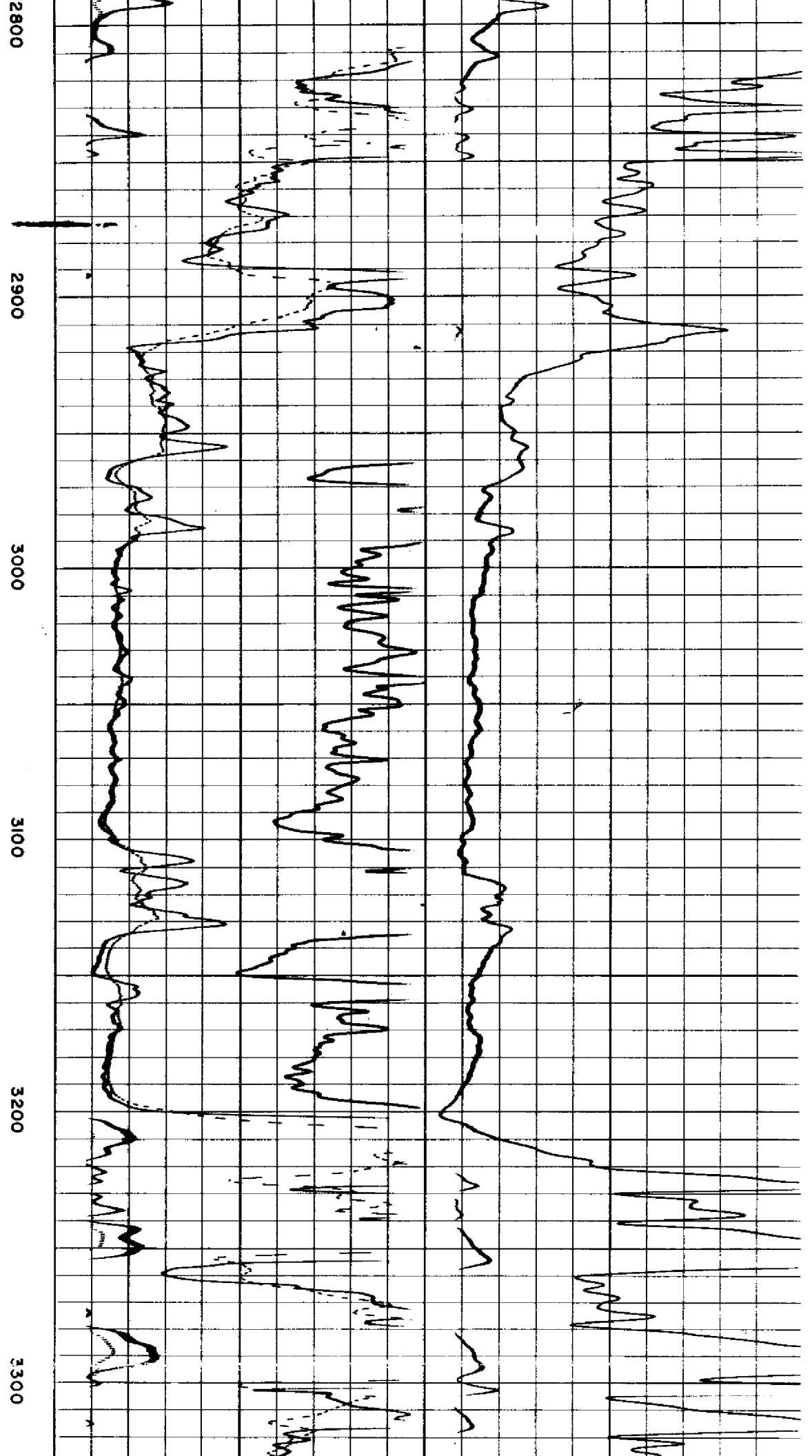
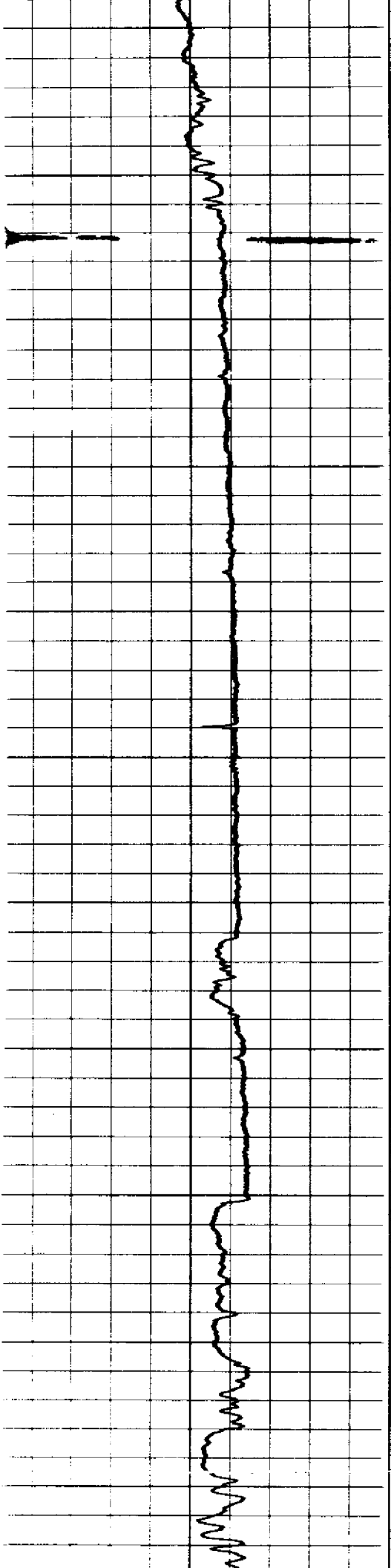

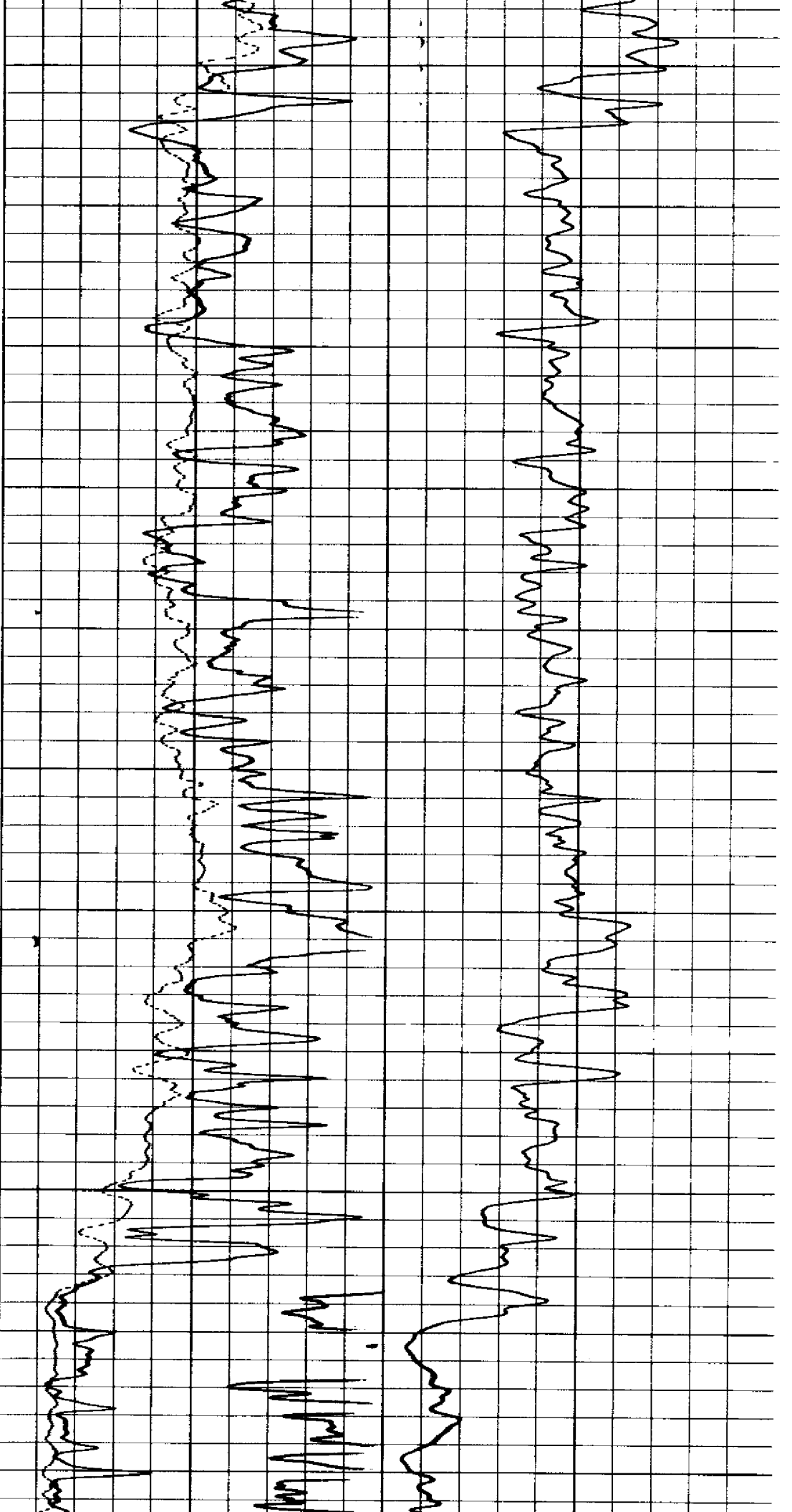

3400

3500

3600

3700

3800

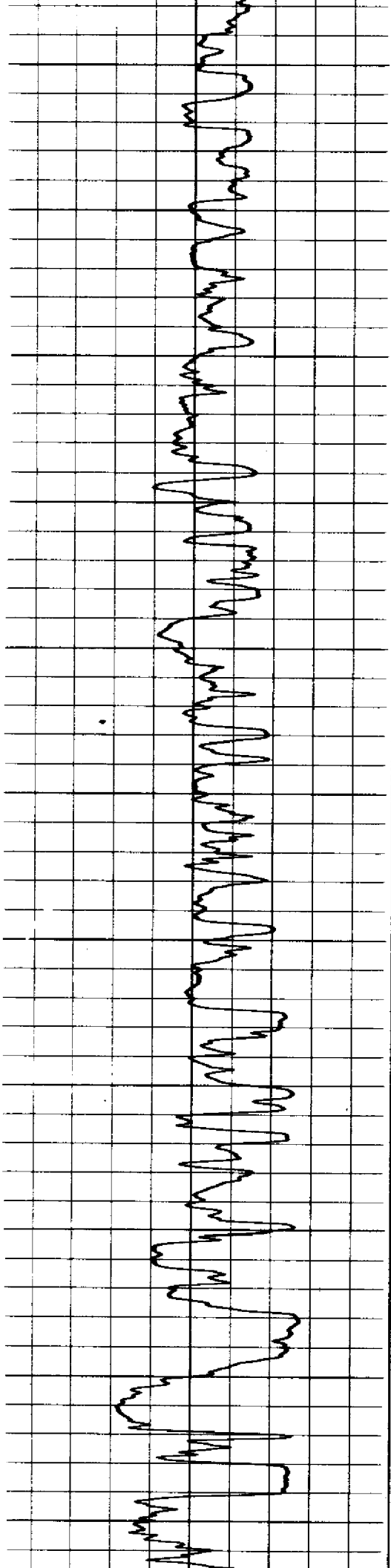

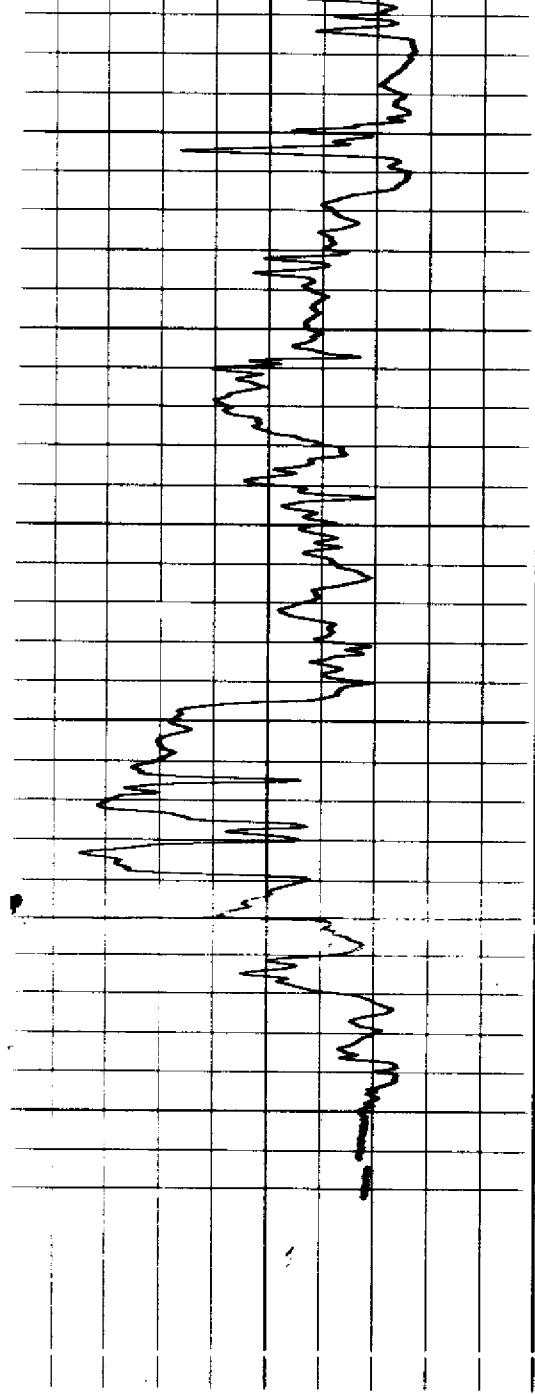

3900

4000

4100

