



CLIENT Miami-Dade Water & Sewer Authority Date 4/10/80
 Well No. I-7 Project No. BC55900.92

- Electric
- Gamma Ray
- Temperature
- Caliper
- Fluid Resistivity
- Fluid Velocity

Location: State Florida County Dade
NW 1/4 NE 1/4 NE 1/4 Sec. 21 T. 56 R. 40
 N E
 S W

Logged by F. Reynolds Observer J. Lehnen

694575

Owner: Miami-Dade Water & Sewer Authority
 Well: I-7
 Driller: Alsay-Pippin Corp. Date Drilled: 1979
 Surface Elevation: 9.42 ft. Estimated Above MSL
 Measured
 T.D. Logged 2583' T.D. Driller 2575'
 Hole Dia. _____ From _____ To _____ Dia. _____ From _____ To _____
 Casing I. D. 24" From 0 To 2628' Dia. _____ From _____ To _____
 Finish: Open hole Screen Gravel Other
 Above Below MP. Above Below Land Surface
 Water Level: _____ ft. Above Below
 Yield: Flow _____ gpm Pump _____ gpm
 Drawdown: _____ ft. after _____ hours pumping @ _____ gpm
 Use: Dom. Stock PS Ind. Irr. Test
 Heating or cooling Drainage Disposal Obs.

Log Scales	
Electric Log SP _____ millivolts/inch Res. _____ ohm-meters/inch Res. _____ ohms/inch	Fluid Resistivity _____ ohm-meters/inch @ _____ °F
Gamma Ray Log _____ Counts/sec/in. Time Constant _____ sec. Logging speed _____ FPM	Fluid Velocity _____ Counts/min/inch _____ FPM (continuous) Q = _____ gpm
Temperature _____ °F to _____ °F Logging speed <u>35</u> FPM	Caliper _____ inches to _____ inches Logging speed _____ FPM
Water Samples Depths sampled: _____	

Water Quality:
 Temp. _____ °F; Sp. Cond. _____; Iron _____ ppm
 Cl⁻ _____ ppm; SO₄⁼ _____ ppm; Total Hardness _____ ppm
 Color _____ Odor _____ Taste _____

CH2M HILL
 Water Resources Division
 P.O. Box 1647
 Gainesville, Florida 32602
 (904) 377-2442

Remarks: Logged 19 hours after cementing with 2,700 sacks Neat cement - first stage

GEOPHYSICAL WELL SURVEY

FE 1029

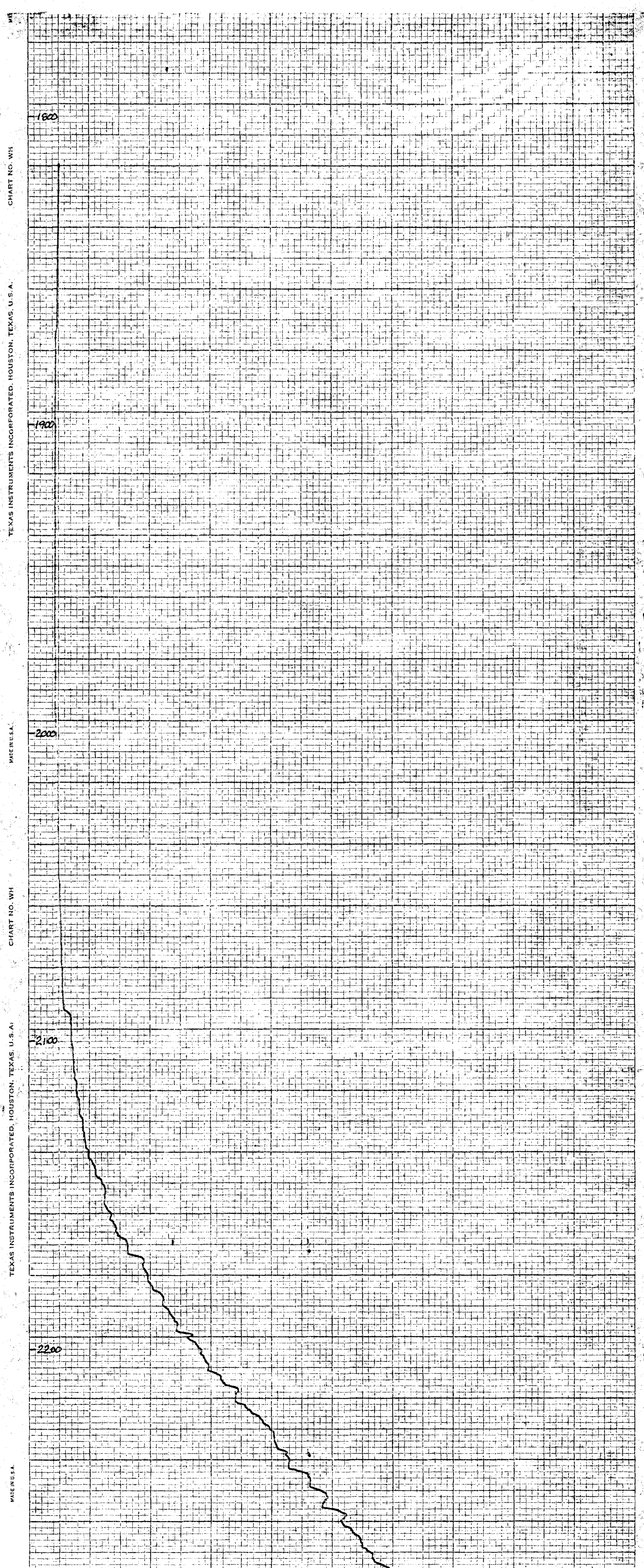

53

54

82

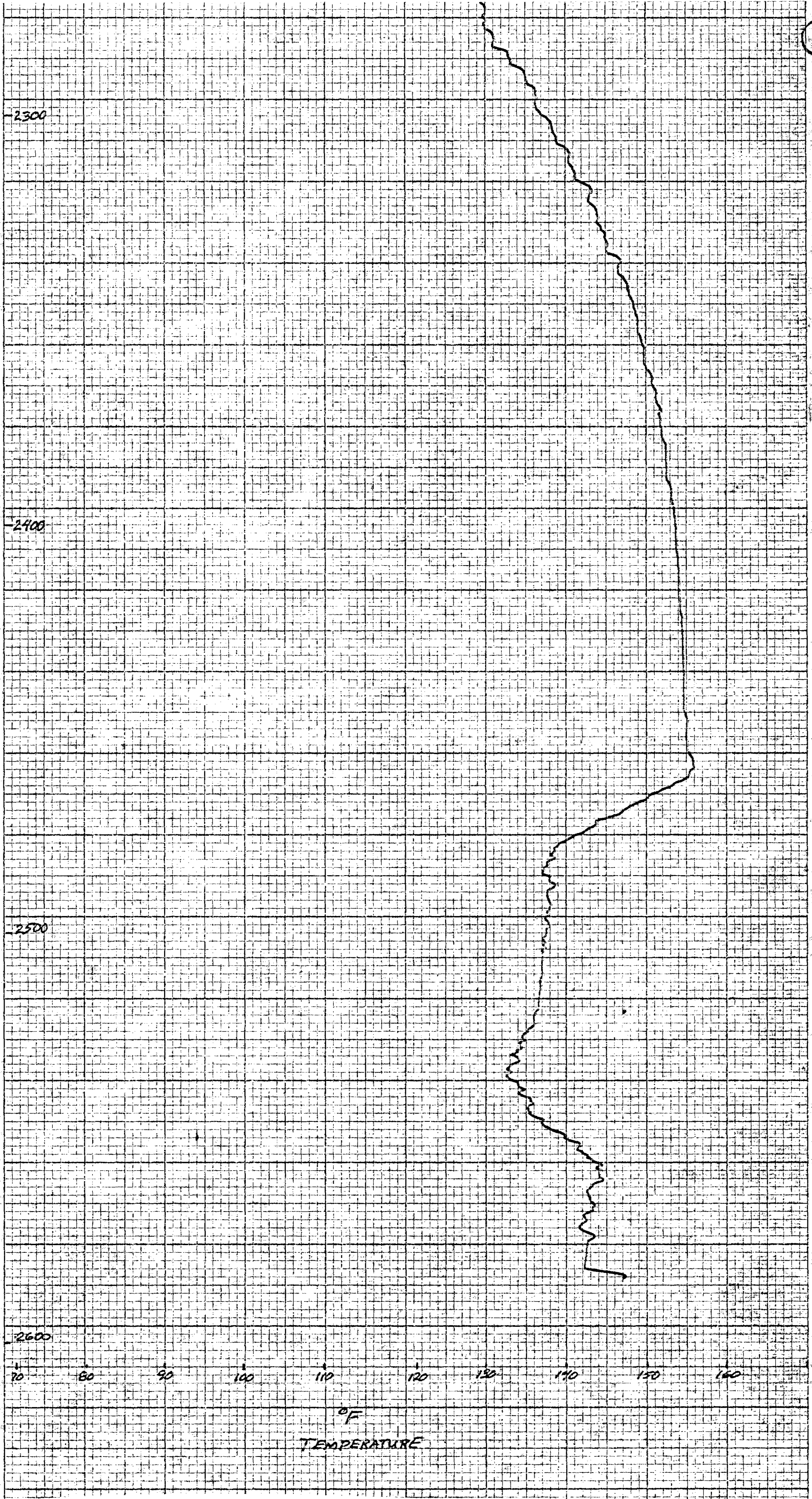

6

50

82

50