

1

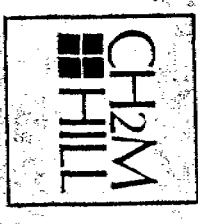

CLIENT: Miami-Dade Water & Sewer Authority Date: 8/29/79
 Well No. I-3 Project No. BC55900.92

Location: State Florida County Dade
SW $\frac{1}{4}$ SE $\frac{1}{4}$ NE $\frac{1}{4}$ Sec. 21 T. 56 N S R. 40 E W

Logged by J. D. Lehnen Observer J. Price

Owner: Miami-Dade Water & Sewer Authority
 Well: I-3
 Driller: Alsay-Pippin Corp. Date Drilled: 1979
 Surface Elevation: 10 ft. Estimated Measured Above MSL
 T.D. Logged 1891' T.D. Driller 1900'
 Hole Dia. 12-1/4" From 792' To 1891' Dia. _____ From _____ To _____
 Casing I.D. 44" From 0 To 792' Dia. _____ From _____ To _____
 Finish: Open hole Screen Gravel Other
 Above Below MP. _____ Above Below Land Surface
 Water Level: _____ ft. Above Below
 Yield: Flow _____ gpm Pump _____ gpm
 Drawdown: _____ ft. after _____ hours pumping @ _____ gpm
 Use: Dom. Stock PS Ind. Irr. Test
 Heating or cooling Drainage Disposal Obs.

Water Quality:
 Temp. _____ °F; Sp. Cond. _____; Iron _____ ppm
 Cl⁻ _____ ppm; SO₄⁼ _____ ppm; Total Hardness _____ ppm
 Color _____ Odor _____ Taste _____

Remarks: _____

- Electric
- Gamma Ray
- Temperature
- Caliper
- Fluid Resistivity
- Fluid Velocity

691313

Log Scales

| | |
|--|---|
| Electric Log SP <u>10</u> millivolts/inch LSN <u>10</u> ohm m/in. Res. _____ ohms/inch | Fluid Resistivity _____ ohm-meters/inch @ _____ °F |
| Gamma Ray Log <u>10/20</u> Counts/sec/in. Time Constant <u>8</u> sec. Logging speed <u>35</u> FPM | Fluid Velocity <u>40</u> Counts/min/inch (stationary) <u>50</u> FPM (continuous) Q = _____ gpm |
| Temperature _____ °F/inch Logging speed <u>35</u> FPM | Caliper _____ inches to _____ inches Logging speed <u>35</u> FPM |

Water Samples
 Depths sampled: _____



CH2M HILL
 Water Resources Division
 P.O. Box 1647
 Gainesville, Florida 32602
 (904) 377-2442

GEOPHYSICAL WELL SURVEY

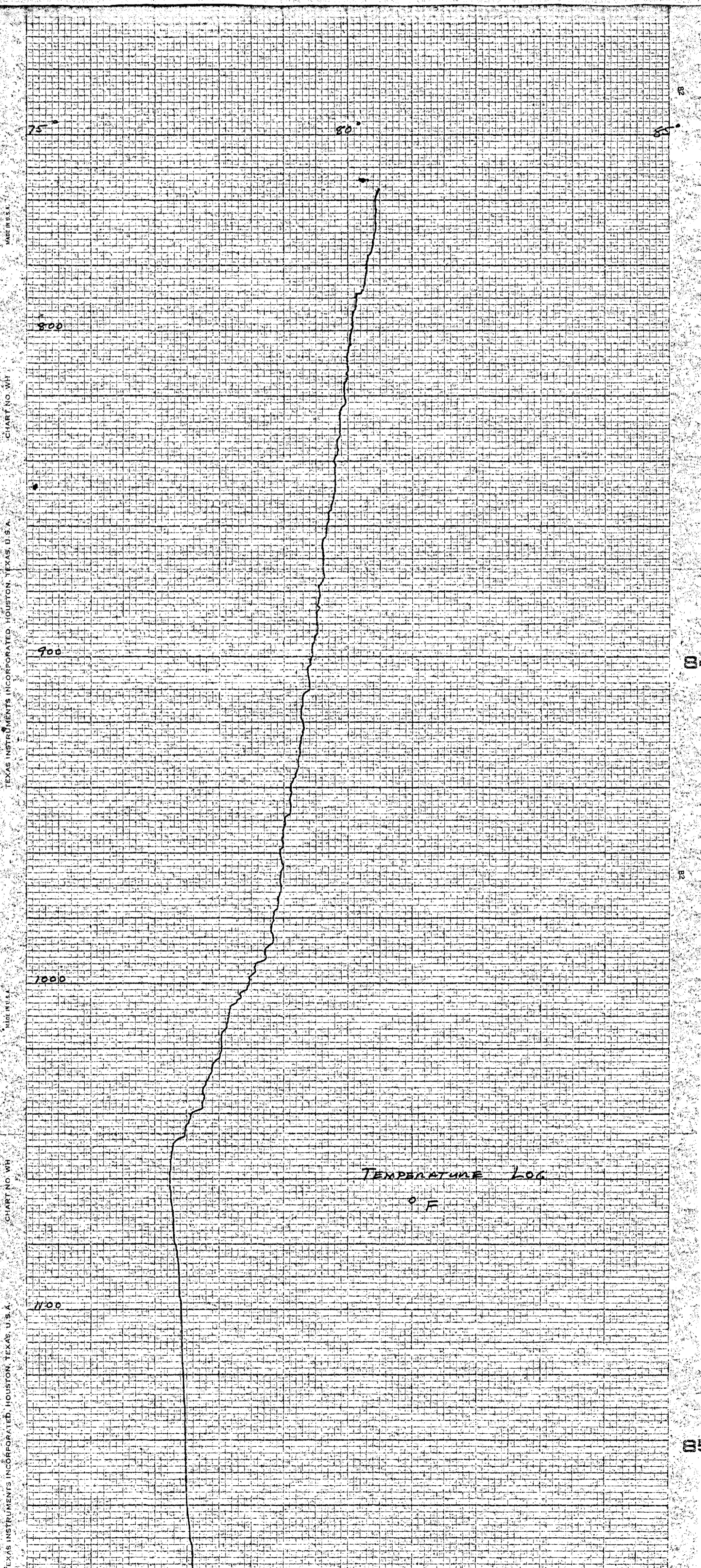

MADE IN U.S.A. CHART NO. WH TEXAS INSTRUMENTS INCORPORATED, HOUSTON, TEXAS, U.S.A.

82 83 84 85 86 87 88 89 90 91 92 93 94 95 96 97 98 99 100

(R)

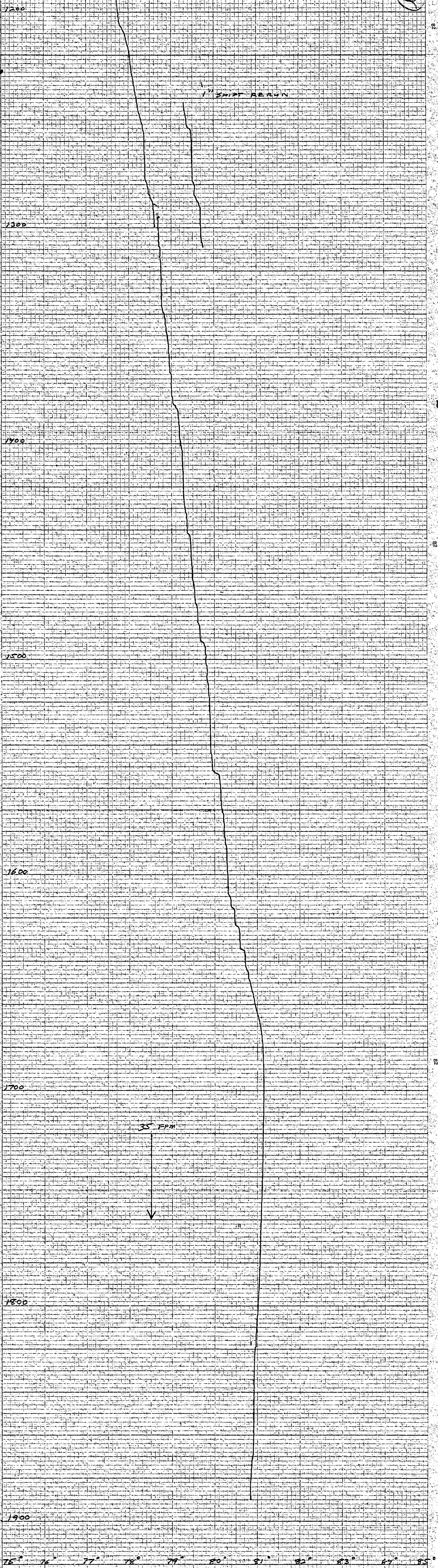

TEMPERATURE LOG
 ° F
 (1" / INCH)

TEXAS INSTRUMENTS INCORPORATED, HOUSTON, TEXAS, U.S.A.
 CHART NO. WH
 MADE IN U.S.A.

82
 82
 82