

CLIENT Miami-Dade Water & Sewer Authority Date 1/24/81  
 Well No. I-3 Project No. BC55900.92

Location: State Florida County Dade  
SW  $\frac{1}{4}$  SE  $\frac{1}{4}$  NE  $\frac{1}{4}$  Sec. 21 T. 56  N  S R. 40  E  W

Logged by S. Skehan Observer \_\_\_\_\_

Owner: Miami-Dade Water & Sewer Authority  
 Well: I-3  
 Driller: Alsay-Pippin Corp. Date Drilled: 1979  
 Surface Elevation: 10 ft.  Estimated  Measured Above MSL  
 T.D. Logged 3122' T.D. Driller 3122'  
 Hole Dia. 22" From 2629' To 3110' Dia. \_\_\_\_\_ From \_\_\_\_\_ To \_\_\_\_\_  
 Casing I. D. 23" From 0 To 2629' Dia. \_\_\_\_\_ From \_\_\_\_\_ To \_\_\_\_\_  
 Finish:  Open hole  Screen  Gravel  Other  
 Water Level: \_\_\_\_\_ ft.  Above  Below MP, \_\_\_\_\_  Above  Below Land Surface  
 Yield: Flow \_\_\_\_\_ gpm Pump \_\_\_\_\_ gpm  
 Drawdown: \_\_\_\_\_ ft. after \_\_\_\_\_ hours pumping @ \_\_\_\_\_ gpm  
 Use:  Dom.  Stock  PS  Ind.  Irr.  Test  
 Heating or cooling  Drainage  Disposal  Obs.

Water Quality:  
 Temp. \_\_\_\_\_ °F; Sp. Cond. \_\_\_\_\_; Iron \_\_\_\_\_ ppm  
 Cl<sup>-</sup> \_\_\_\_\_ ppm; SO<sub>4</sub><sup>=</sup> \_\_\_\_\_ ppm; Total Hardness \_\_\_\_\_ ppm  
 Color \_\_\_\_\_ Odor \_\_\_\_\_ Taste \_\_\_\_\_

Remarks: \_\_\_\_\_

Sheet 1 of 1 691439 ①

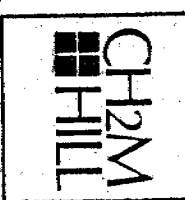

- Electric
- Gamma Ray
- Temperature
- Caliper
- Fluid Resistivity
- Fluid Velocity

Log Scales

<b>Electric Log</b> SP _____ millivolts/inch Res. _____ ohm-meters/inch Res. _____ ohms/inch	<b>Fluid Resistivity</b> _____ ohm-meters/inch @ _____ °F
<b>Gamma Ray Log</b> _____ Counts/sec/in. Time Constant _____ sec. Logging speed _____ FPM	<b>Fluid Velocity</b> _____ Counts/min/inch _____ FPM (continuous) Q = _____ gpm
<b>Temperature</b> _____ 60 °F to _____ 80 °F Logging speed <u>40</u> FPM	<b>Caliper</b> _____ inches to _____ inches Logging speed _____ FPM

Water Samples  
 Depths sampled: \_\_\_\_\_



CH2M HILL  
 Water Resources Division  
 P.O. Box 1647  
 Gainesville, Florida 32602  
 (904) 377-2442

GEOPHYSICAL WELL SURVEY

FE 1029

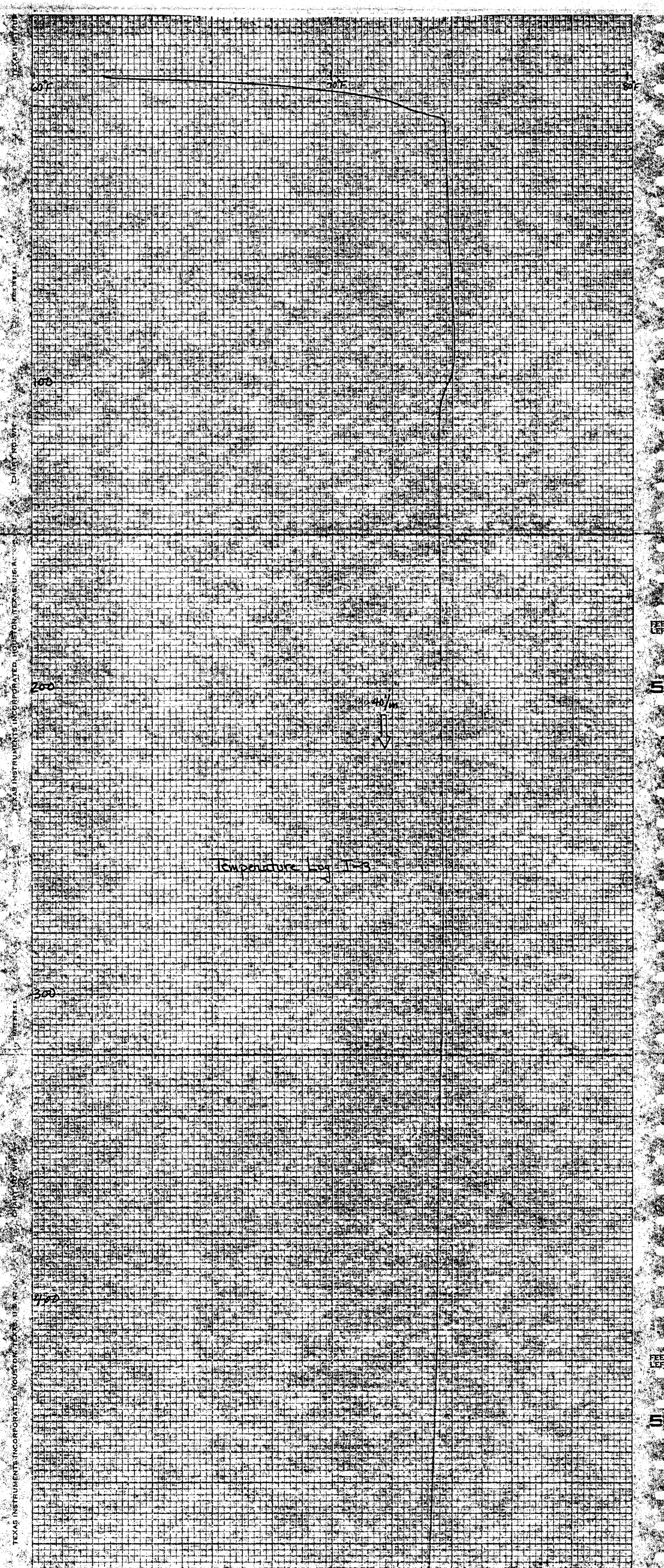

TEXAS INSTRUMENTS INCORPORATED, HOUSTON, TEXAS, U.S.A.

FEET LEFT

2

100

100

100

100

100

100

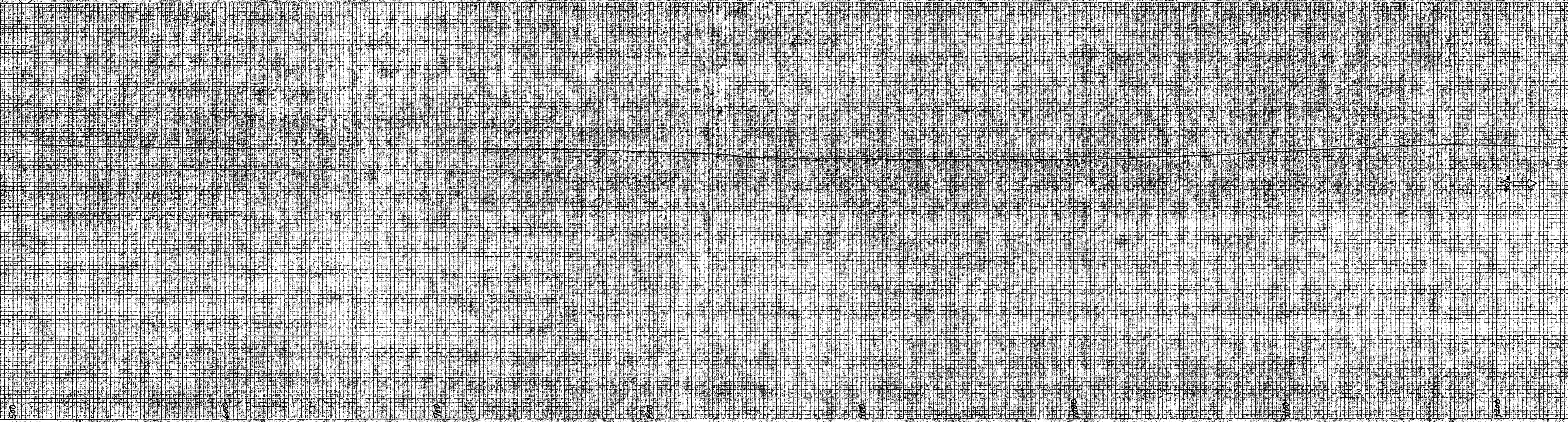

TEXAS INSTRUMENTS INCORPORATED HOUSTON, TEXAS, U.S.A. CHART NO. WH 1100



TEXAS INSTRUMENTS INCORPORATED HOUSTON, TEXAS, U.S.A. CHART NO. WH 1100

8



TEXAS INSTRUMENTS INCORPORATED, HOUSTON, TEXAS, U.S.A. MADE IN U.S.A. CHART NO. 5117

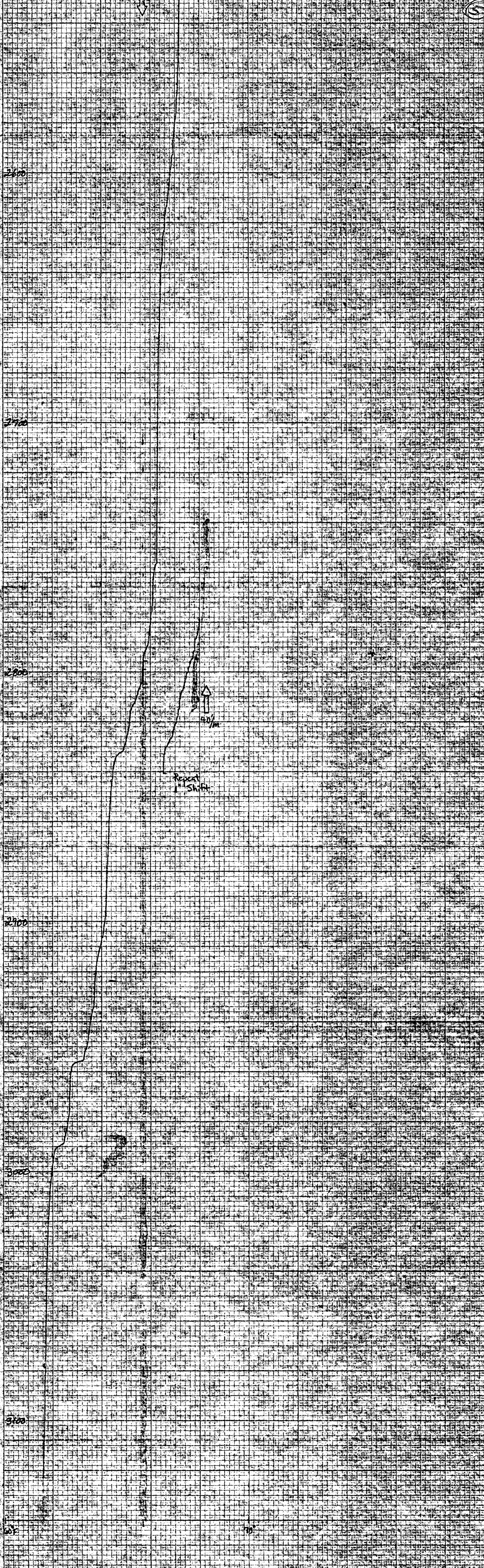

2600

2700

2800

2900

3000

3100

3200

40/m

Repeat Shift