

693620

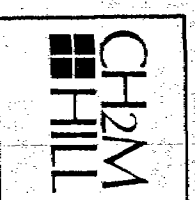

CLIENT Miami-Dade Water & Sewer Authority Date 10/16/80
 Well No. I-1 Project No. BC55900.92

Location: State Florida County Dade
SW $\frac{1}{4}$ SW $\frac{1}{4}$ NE $\frac{1}{4}$ Sec. 21 T. 56 R. 40
 N S E W
 Logged by R. Sproul Observer Snyder/Kangas

Owner: Miami-Dade Water & Sewer Authority
 Well: I-1
 Driller: Alsay-Pippin Corp. Date Drilled: 9/80
 Surface Elevation: 9.5 ft. Estimated Measured Above MSL
 T.D. Logged 3112' T.D. Driller 3112'
 Hole Dia. 22" From 2628' To 3112' Dia. _____ From _____ To _____
 Casing I. D. 33" From 0 To 1800' Dia. 23" From 0 To 2628'
 Finish: Open hole Screen Gravel Other
 Water Level: 2.2 ft. Above Below MP. at Above Below pad void Surface
 Yield: Flow _____ gpm Pump _____ gpm
 Drawdown: _____ ft. after _____ hours pumping @ _____ gpm
 Use: Dom. Stock PS Ind. Irr. Test
 Heating or cooling Drainage Disposal Obs.

Water Quality:
 Temp. _____ °F; Sp. Cond. _____; Iron _____ ppm
 Cl⁻ _____ ppm; SO₄⁼ _____ ppm; Total Hardness _____ ppm
 Color _____ Odor _____ Taste _____

Remarks: _____

Electric Caliper
 Gamma Ray Fluid Resistivity
 Temperature Fluid Velocity

Log Scales

Electric Log SP <u>50</u> millivolts/inch Res. <u>10</u> ohm-meters/inch Res. _____ ohms/inch	Fluid Resistivity _____ ohm-meters/inch @ _____ °F
Gamma Ray Log <u>10</u> Counts/sec/in. Time Constant <u>4</u> sec. Logging speed <u>40</u> FPM	Fluid Velocity _____ Counts/min/inch _____ FPM (continuous) Q = _____ gpm
Temperature <u>60</u> °F to <u>80</u> °F Logging speed <u>40</u> FPM	Caliper <u>6</u> inches to <u>30</u> inches Logging speed <u>35</u> FPM

Water Samples
 Depths sampled: _____



CH2M HILL
 Water Resources Division
 P.O. Box 1647
 Gainesville, Florida 32602
 (904) 377-2442

GEOPHYSICAL WELL SURVEY

FE 1029

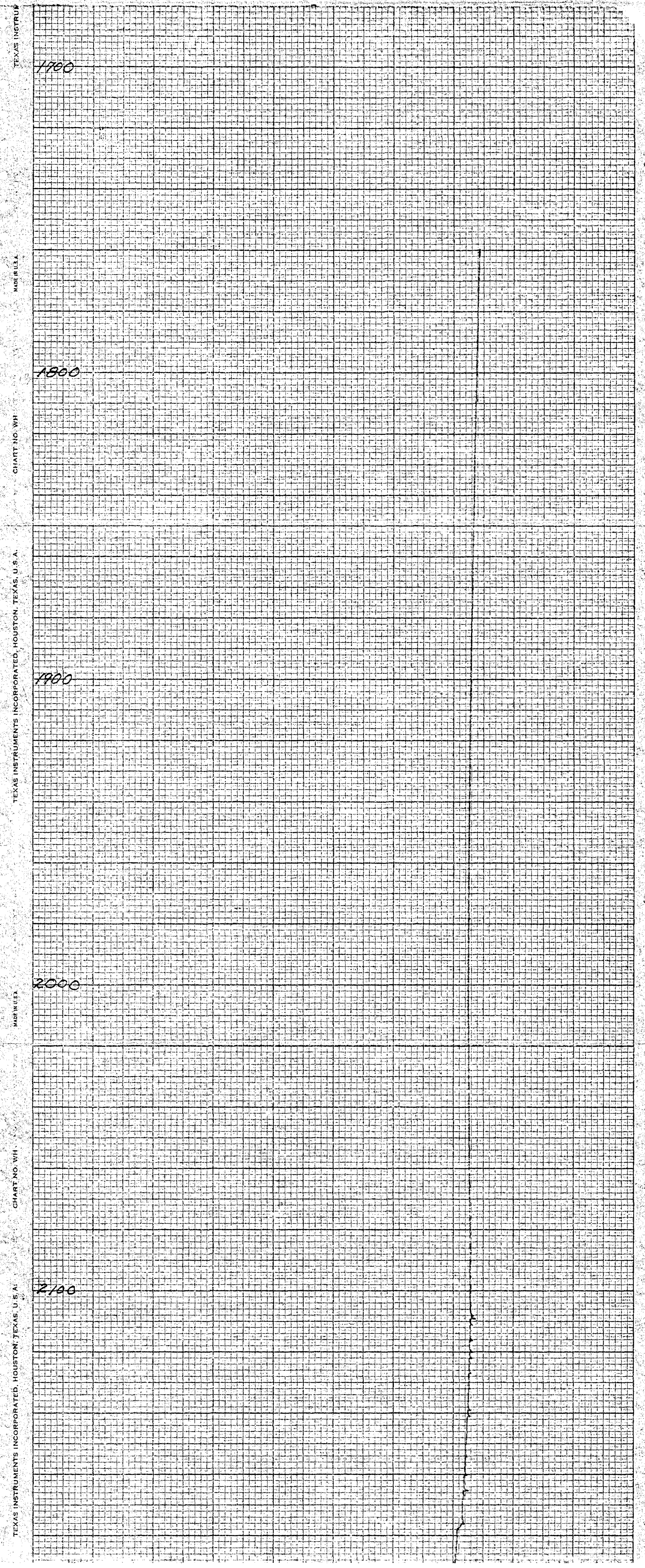

(M)

51

2200

2300

2400

2500

2600

2700

52

53

MADE IN U.S.A.

CHART NO. WH

TEXAS INSTRUMENTS INCORPORATED, HOUSTON, TEXAS, U.S.A.

MADE IN U.S.A.

CHART NO. WH

TEXAS INSTRUMENTS INCORPORATED, HOUSTON, TEXAS, U.S.A.

MADE IN U.S.A.

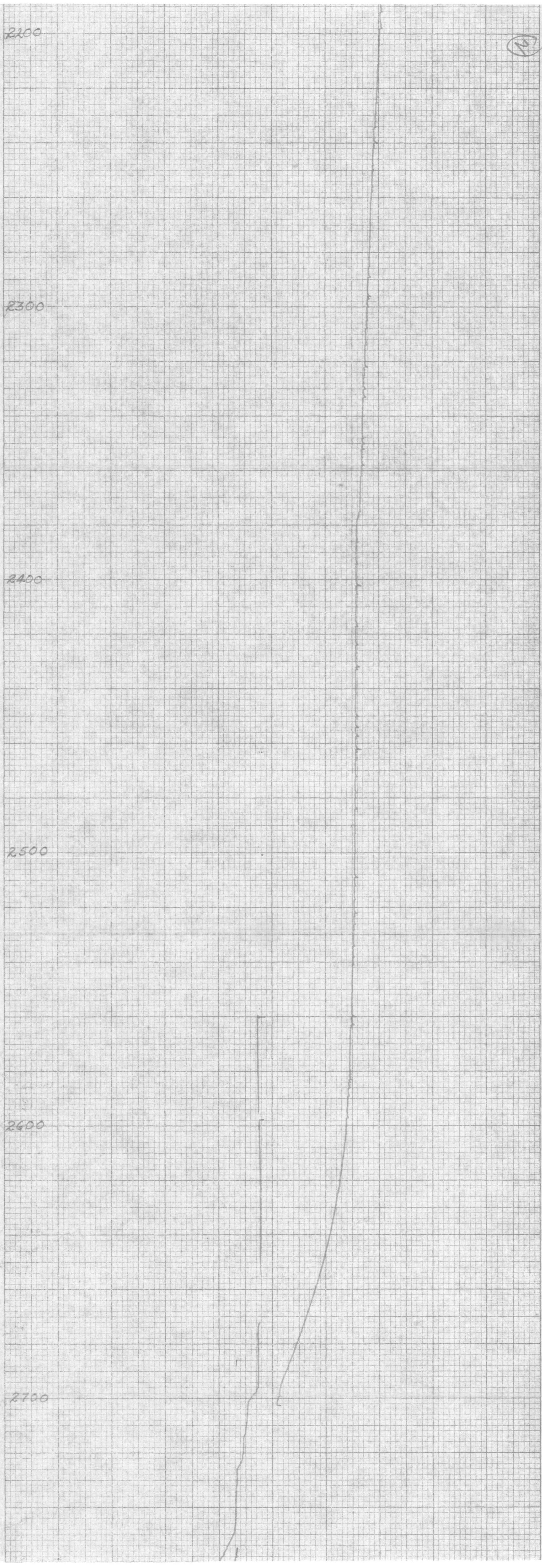



(M)