

694703

COUNTY	BROWARD	LOCATION	CITY OF CORAL SPRINGS FLORIDA
FIELD	CORAL SPRINGS	WELL	CSD IW NO.2
COMPANY	YOUNGQUIST BROS. DRILLING	LOG NO.	CSD IW NO.2
STATE	FLORIDA	LOG NO.	CSD IW NO.2
LOG MEASURED FROM	PAD	DATE	3-SEPT-89
PERMANENT DATUM	PAD	DATE	7-OCT-89
LOG MEASURED FROM	PAD	ELEV.	above Perm. Datum
DATE	3-SEPT-89	DATE	7-OCT-89
RUN NO.	ONE	DEPTH DRILLER	2310 F
DEPTH DRILLER	2310 F	DEPTH DRILLER (SOHL)	2303.0 F
DEPTH DRILLER (SOHL)	2303.0 F	DEPTH DRILLER	2878.0 F
BTM LOG INTERVAL	2280.0 F	BTM LOG INTERVAL	2878.0 F
TOP LOG INTERVAL	1000.0 F	TOP LOG INTERVAL	2300.0 F
CASING-DRILLER	44" @1000.0 F	CASING-DRILLER	34" @1800.0 F
CASING-DRILLER	9880 F	CASING-DRILLER	9880 F
BIT SIZE	12 1/4	TYPE FLUID IN HOLE	SALTWATER
TYPE FLUID IN HOLE	SALTWATER	DENS. VISO.	
PH		PH	
SOURCE OF SAMPLE		SOURCE OF SAMPLE	
Rm @ Meas. Temp.	0	Rm @ Meas. Temp.	0
Rmc @ Meas. Temp.	0	Rmc @ Meas. Temp.	0
Source: Rm/ Rmc	0	Source: Rm/ Rmc	0
Rm @ BHT	0	Rm @ BHT	0
Logg. on Bottom		Logg. on Bottom	
Max. Rec. Temp.	81.3	Max. Rec. Temp.	81.3
Equip. Location	SCHLIER	Equip. Location	SCHLIER
Recorded By	FT MYERS	Recorded By	FT MYERS
Witnessed By	VERON	Witnessed By	VERON

The well name, location and borehole reference data were furnished by the customer.

All interpretations are opinions based on information of a practical or other measurements and we cannot, and do not guarantee the accuracy or correctness of any interpretations, and we shall not, except in the case of gross or willful negligence on our part, be liable or responsible for any loss, costs, damages or expenses incurred or sustained by anyone resulting from any interpretations made by any of our officers, agents or employees. These interpretations are also subject to Clause 4 of our General Terms and Conditions as set out in our current Price Schedule.

REMARKS:

DATE: 29-NOV-89 ..... RUN NO.5

BTM LOG INTERVAL: 3490 FT.

TOP LOG INTERVAL: 2894 FT.

DEPTH DRILLER: 3500 FT.

DEPTH LOGGER: 3500 FT.

CSG DRILLER: 24" @ 2900 FT.

CSG. LOGGER: 2894 FT.

BIT SIZE: 22"

**BEST AVAILABLE COPY**

Run No.	TWO
Service Order No.	356714
Drilling Fluid Level	
Salinity	60.0 PPM
Rmf @ BHT	0
Rmc @ BHT	0
Logging Speed	0
<b>EQUIPMENT DATA</b>	
Tool Number 1	
Tool Number 2	
Tool Number 3	
Tool Number 4	
Tool Number 5	
Tool Number 6	
Tool Number 7	
Tool Number 8	
Tool Number 9	
Tool Number 10	
Tool Number 11	
Tool Number 12	

REMARKS:

0.0	TEMP<DEGF>	100.00	75.000	TEMP<DEGF>	95.000
-13.50	CCL	1.5000	-1.000	DTM<DF/F>	1.0000
0.0	GR <GAPI>	150.00	0.0	SPIN<RPS>	20.000

CP 30.4 FILE 8 03-SEP-89 17:07

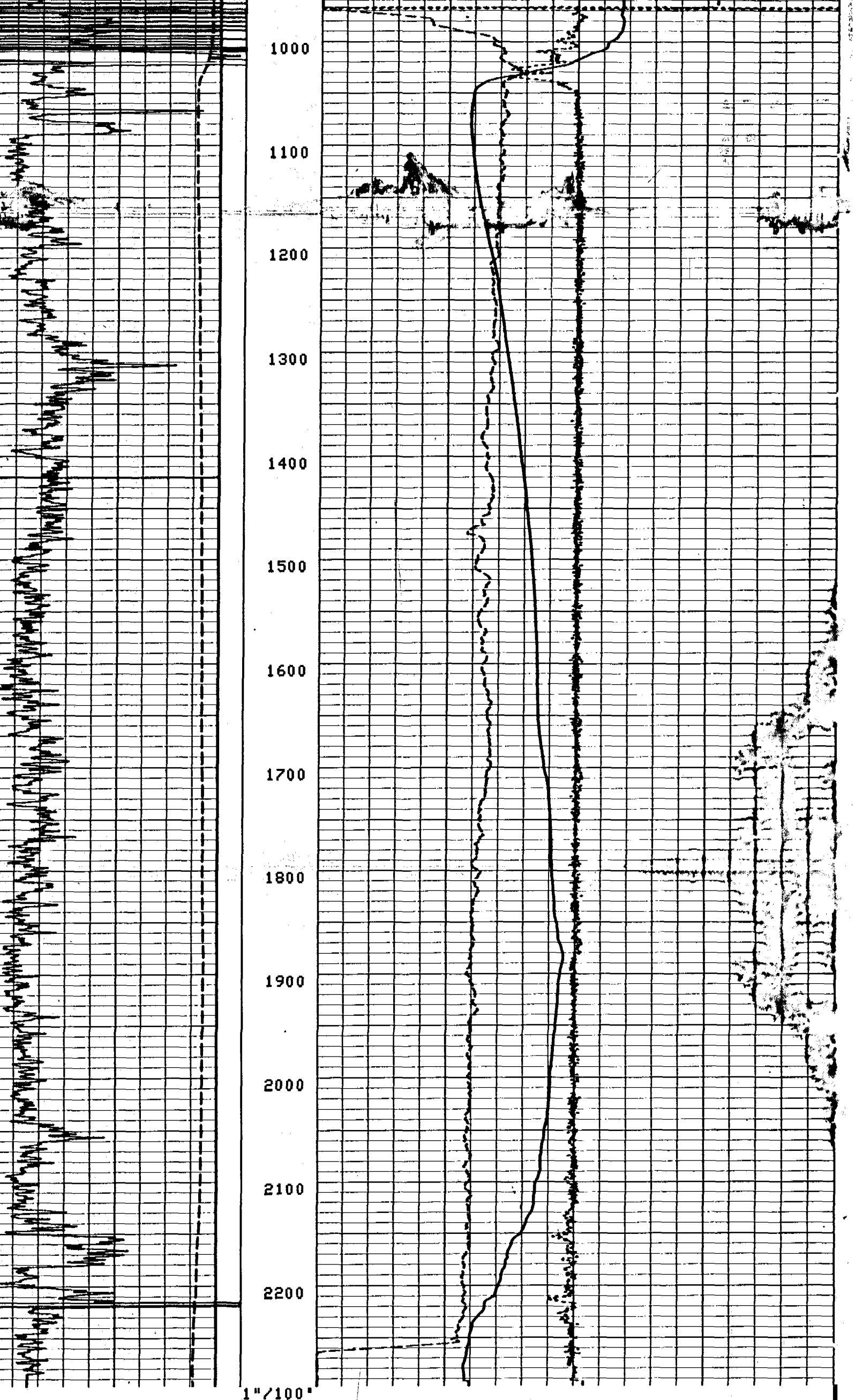

CP 30.4 FILE 8 03-SEP-89 17:14

0.0	TEMP<DEGF>	100.00	75.000	TEMP<DEGF>	95.000
-13.50	CCL	1.5000	-1.000	DTM<DF/F>	1.0000
0.0	GR <GAPI>	150.00	0.0	SPIN<RPS>	20.000

0.0	TEMP<DEGF>	100.00	55.000	TENS<LB>	0.0
0.0	GR <GAPI>	150.00	-1.000	DTM<DF/F>	1.0000
0.0				TEMP<DEGF>	75.000

CP 30.4 FILE 14 29-NOV-89 08:38

INPUT FILES 12 DATA ACQUIRED 06-JUL-118 02:08

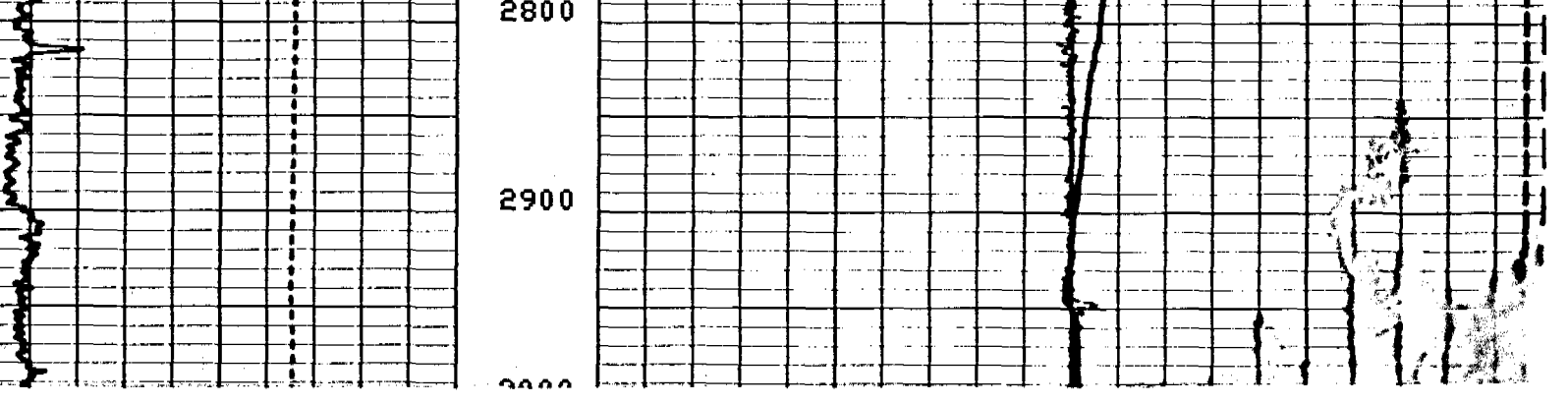

20

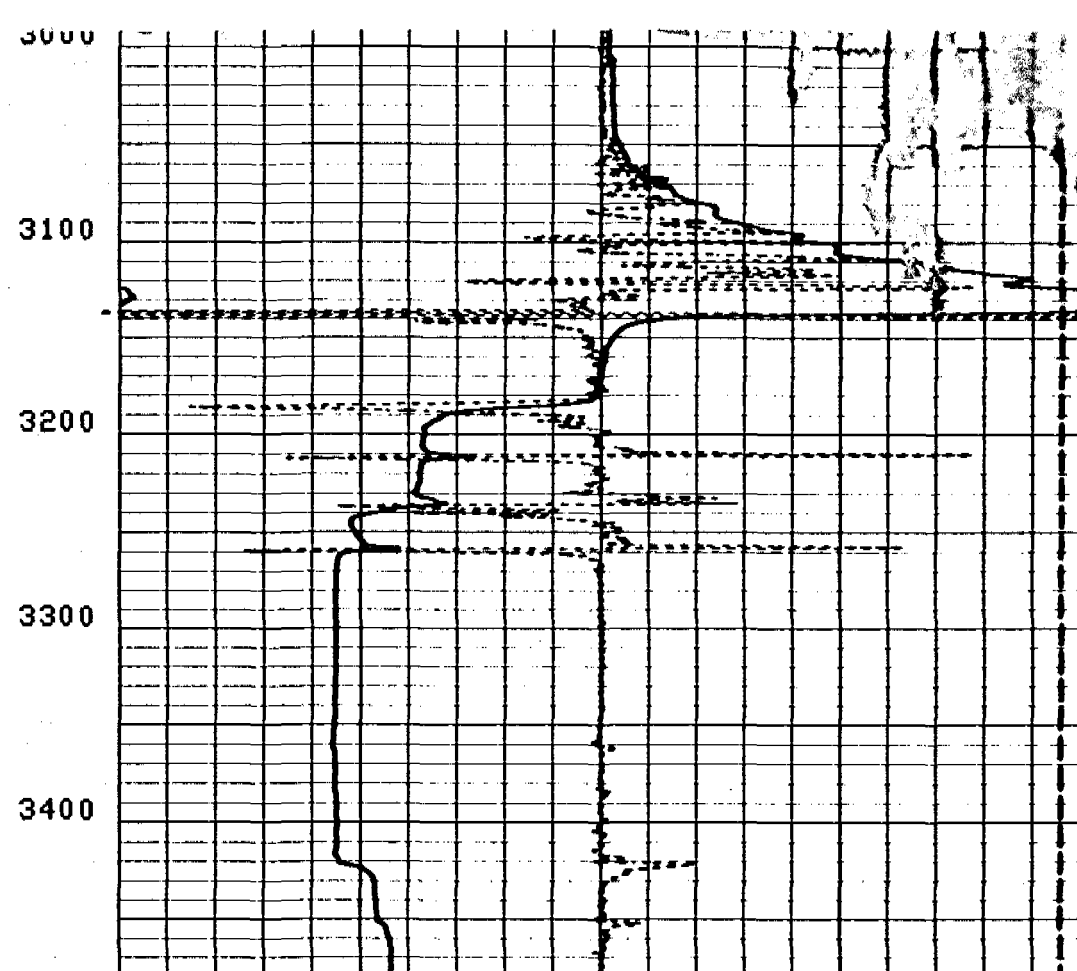
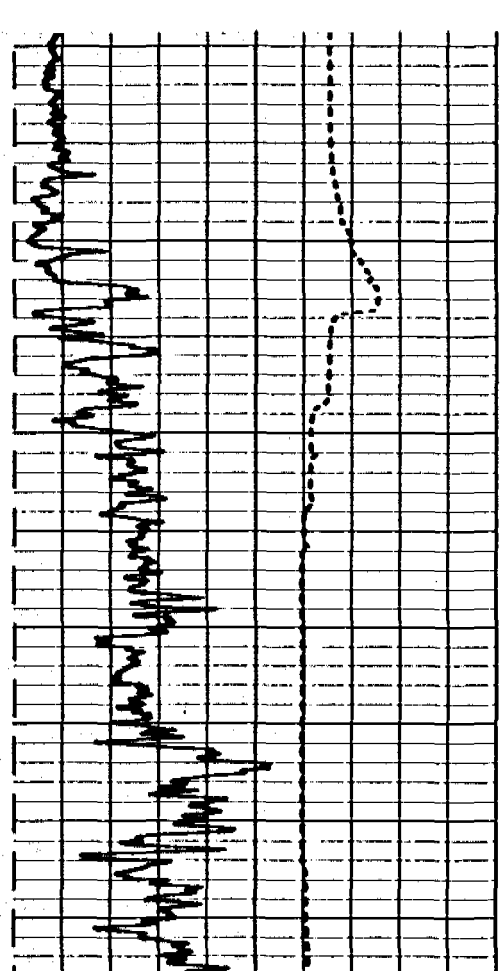

CP 30.4 FILE 14 29-NOV-89 08:36  
 INPUT FILES 12 DATA ACQUIRED 29-NOV-89 07:02

TEMP(DEGF)	0.0	100.00	TENS(LB)	20000.	0.0
GR (GAPI)	0.0	150.00	DTEM(DF/F)	-1.000	1.0000
			TEMP(DEGF)	55.000	75.000

TEMP(DEGF)	0.0	100.00	TENS(LB)	20000.	0.0
GR (GAPI)	0.0	150.00	DTEM(DF/F)	-1.000	1.0000
			TEMP(DEGF)	55.000	75.000

**BEST AVAILABLE COPY**

CP 30.4 FILE 13 29-NOV-89 08:35  
 INPUT FILES 12 DATA ACQUIRED 06-JUL-118 02:08

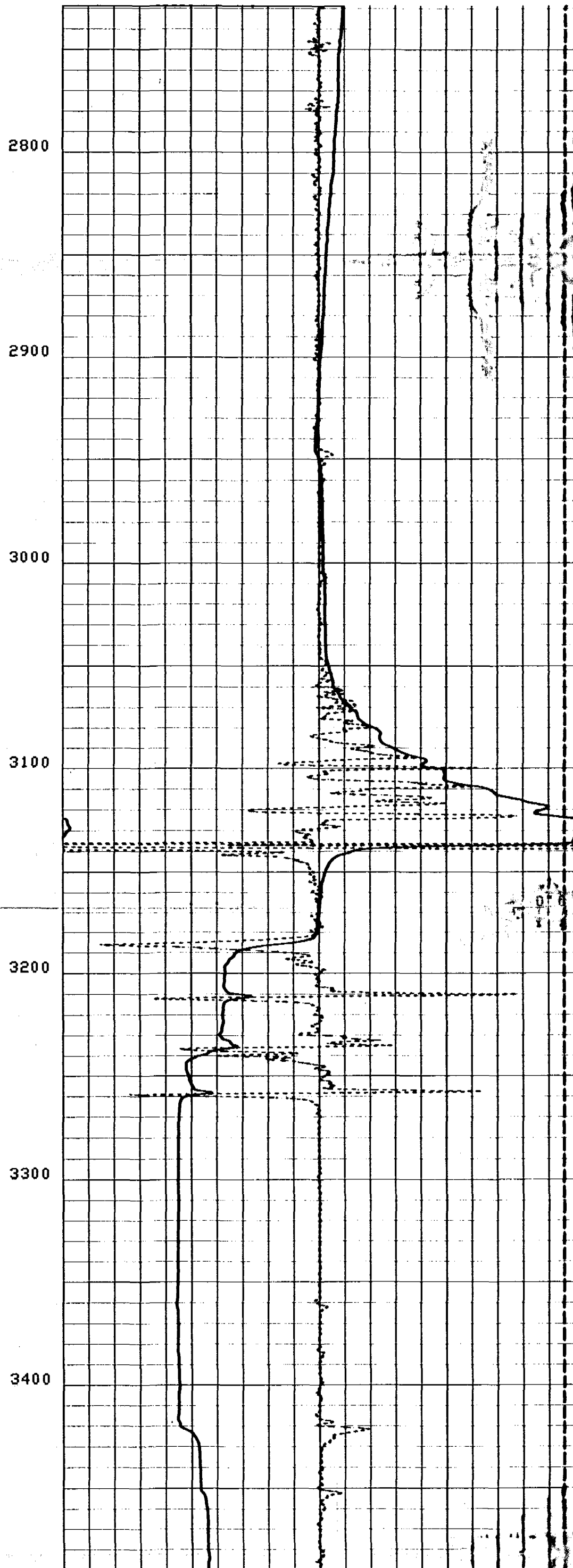
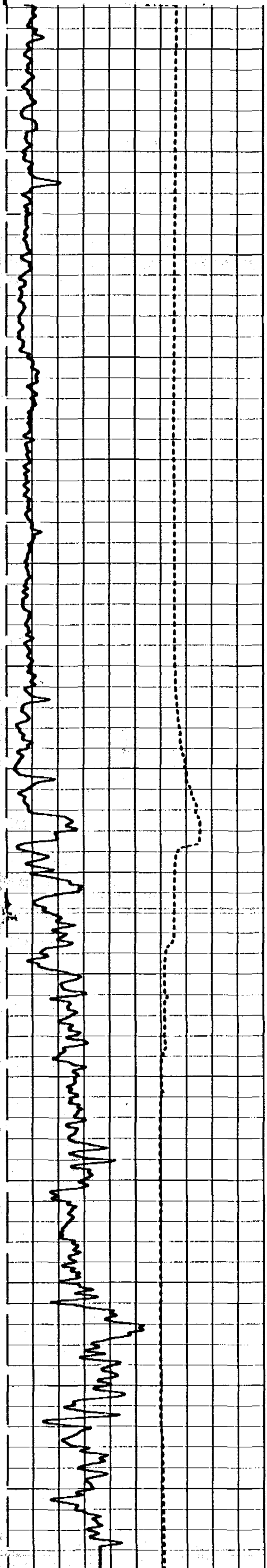

CP 30.4 FILE 13 29-NOV-89 08:33  
 INPUT FILES 12 DATA ACQUIRED 29-NOV-89 07:02

TEMP(DEGF)	0.0	100.00	TENS(LB)	20000.	0.0
GR (GAPI)	0.0	150.00	DTEM(DF/F)	-1.000	1.0000
			TEMP(DEGF)	55.000	75.000

TEMP(DEGF)	0.0	100.00	TEMP(DEGF)	75.000	95.000
CCL	-13.50	1.5000	DTEM(DF/F)	-1.000	1.0000
GR (GAPI)	0.0	150.00	SPIN(RPS)	0.0	10.000

CP 30.4 FILE 1 03-SEP-89 15:15

5"/100'

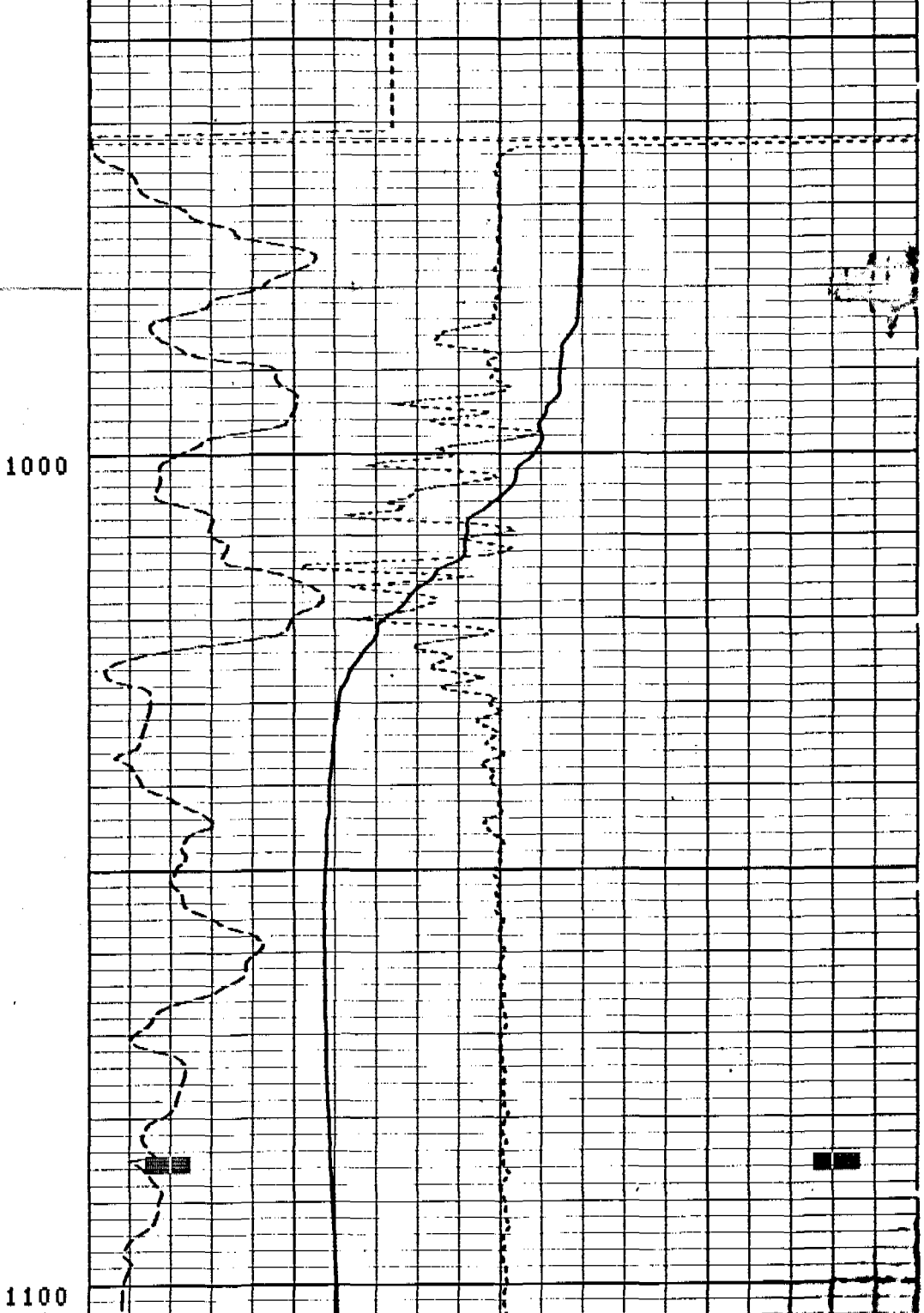
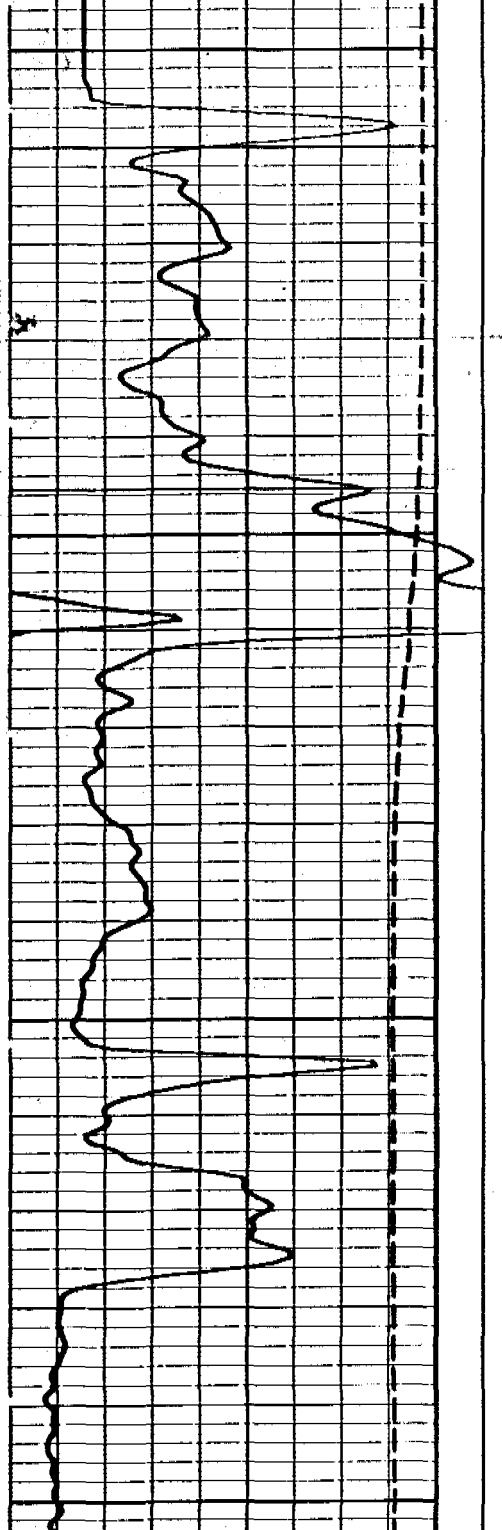

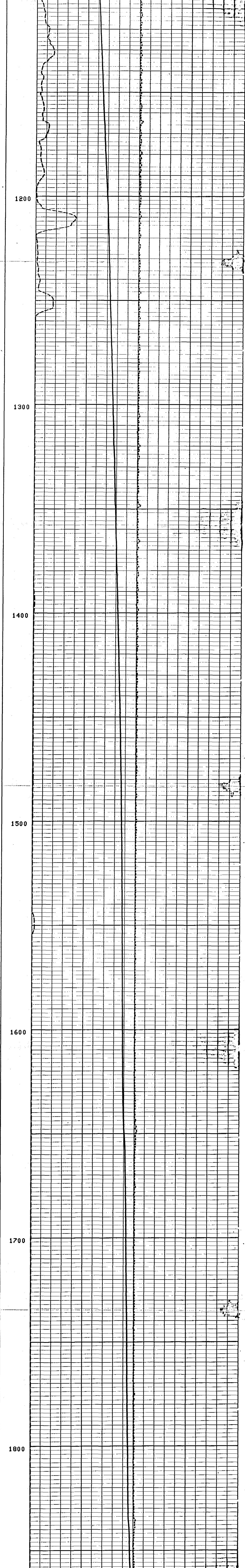
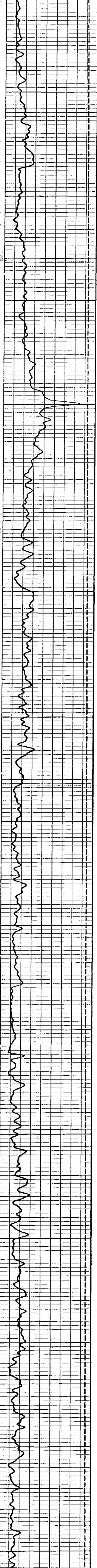

5

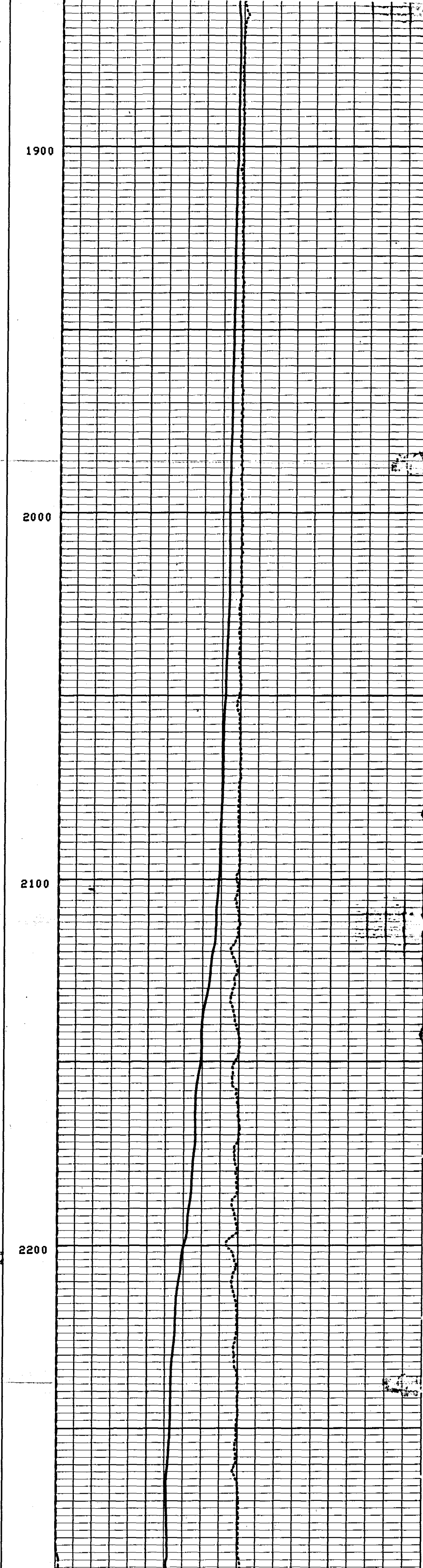
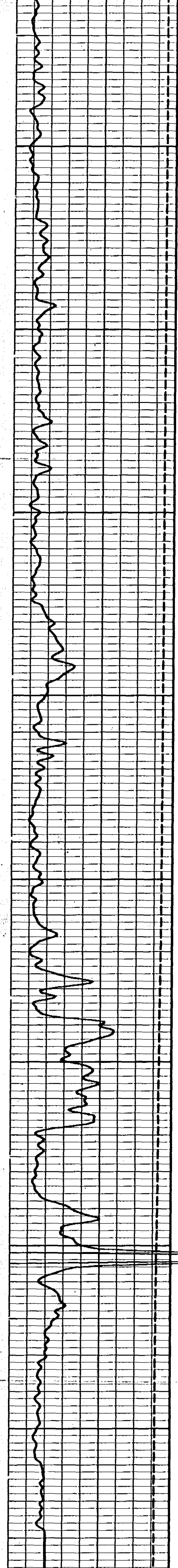

5"/100"

CP 30.4		FILE 1		03-SEP-89 15:49	
SCALE		0.0	1085	10.000	
CHANGES		0.0	SPIN	20.000	
0.0	TEMP(DEGF)	100.00		75.000	95.000
-13.50	CCL	1.5000		-1.000	1.0000
0.0	GR (GAPI)	150.00		0.0	20.000
0.0	TEMP(DEGF)	100.00		75.000	95.000
-13.50	CCL	1.5000		-1.000	1.0000
0.0	GR (GAPI)	150.00		0.0	20.000

CP 30.4		FILE 2		03-SEP-89 16:11	
---------	--	--------	--	-----------------	--

5"/100"

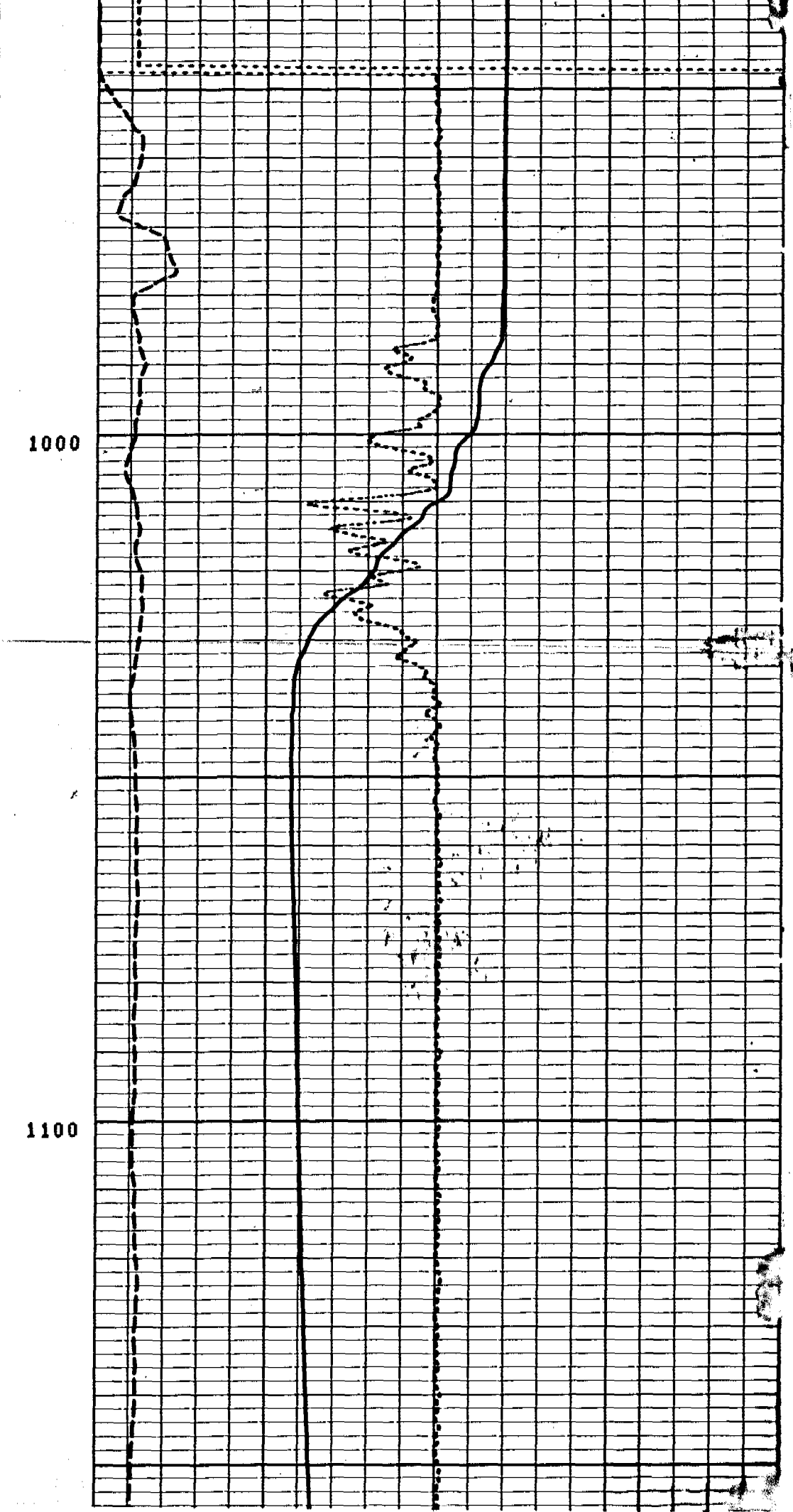
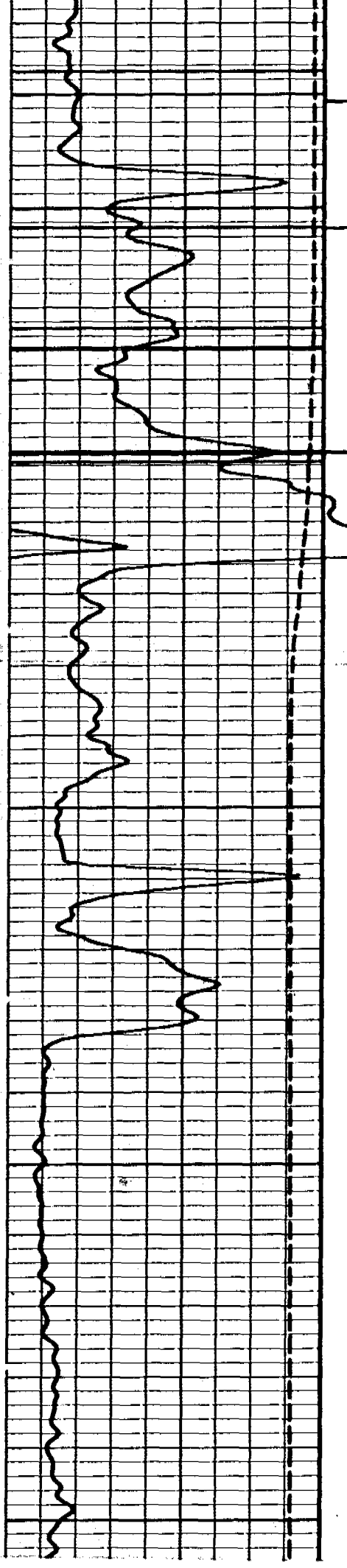

5

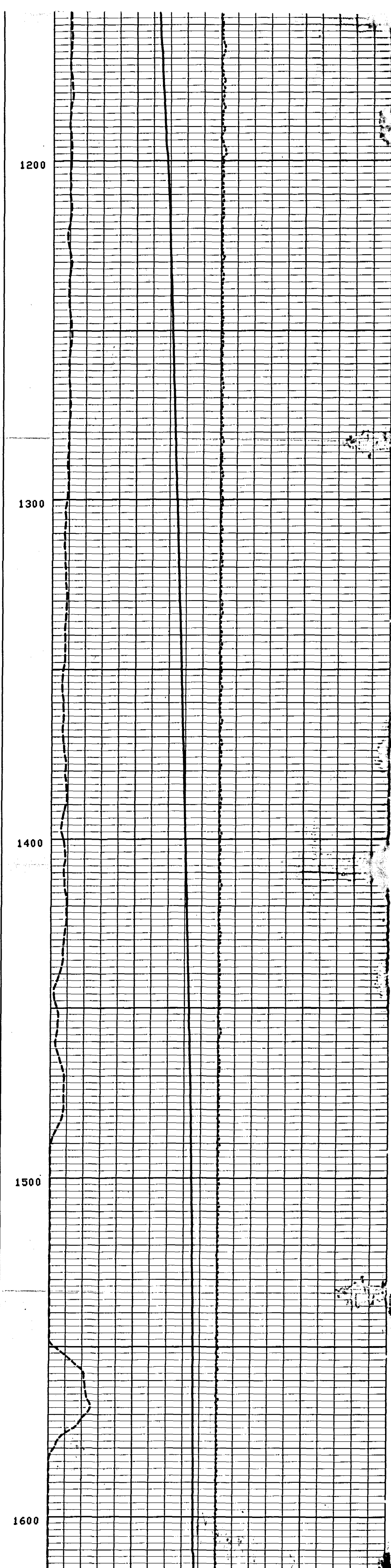
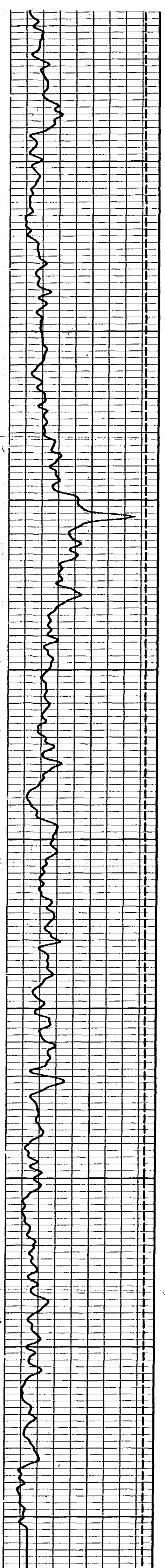

5"/100"

CP 30.4

FILE 2

03-SEP-89 16:24

0.0	100.00	75.000	95.000
TEMP(DEGF)		TEMP(DEGF)	
-13.50	1.5000	-1.000	1.000
CCL		DTEM(DF/F)	
0.0	150.00	0.0	20.0
GR (GAPI)		SPIN(RPS)	

REMARKS:

UP PASS AT 68 FT/MIN

BEST AVAILABLE COPY

0.0	-200.0		
CVEL(F/MIN)			
0.0	200.00	-1.000	1.0000
CVEL(F/MIN)		DTEM(DF/F)	
0.0	150.00	70.000	90.000
GR (GAPI)		TEMP(DEGF)	
0.0	100.00	0.0	10.000
TEMP(DEGF)		SPIN(RPS)	
0.0			

CP 30.4

FILE 4

07-OCT-89 22:32

3"/100"

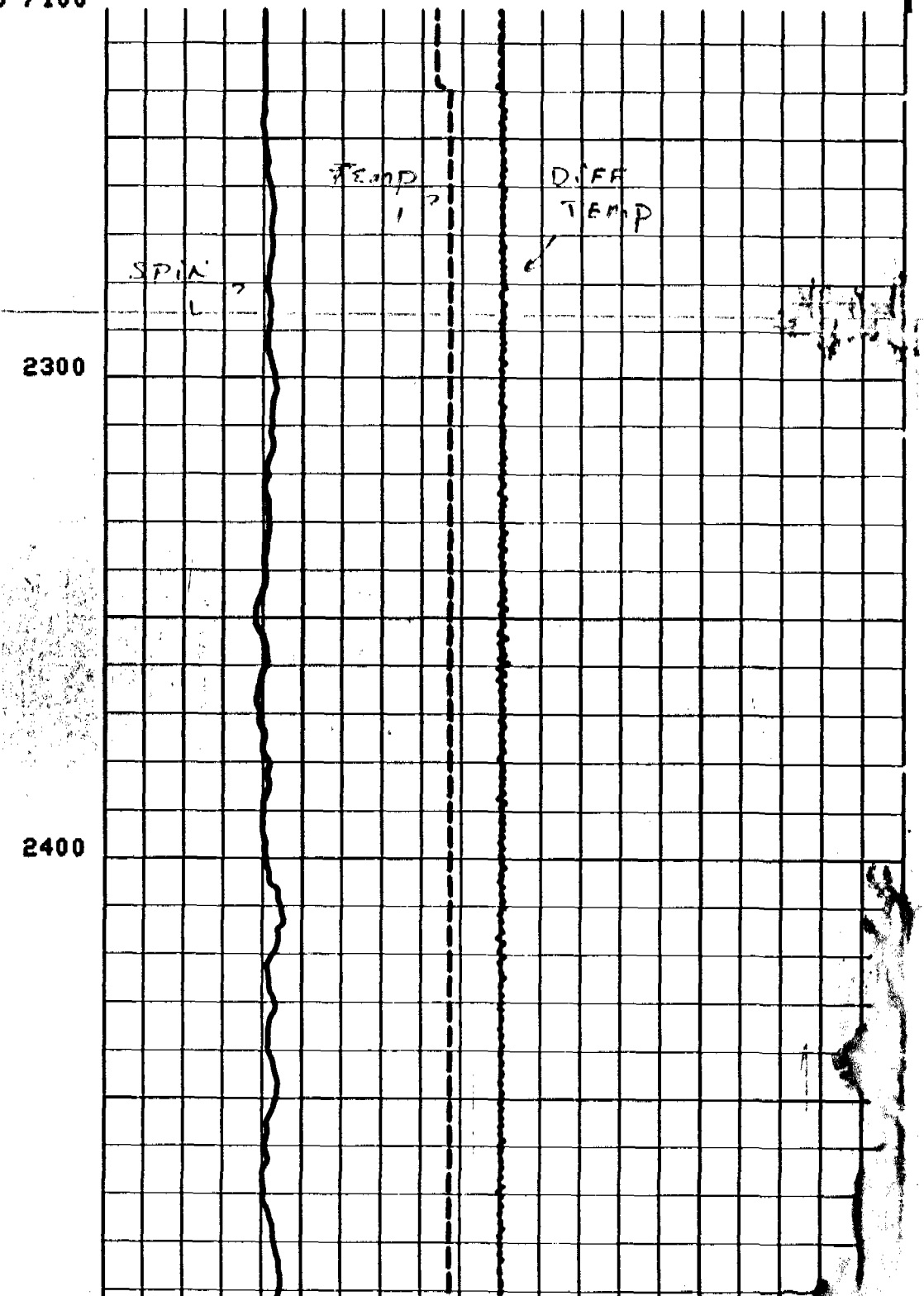
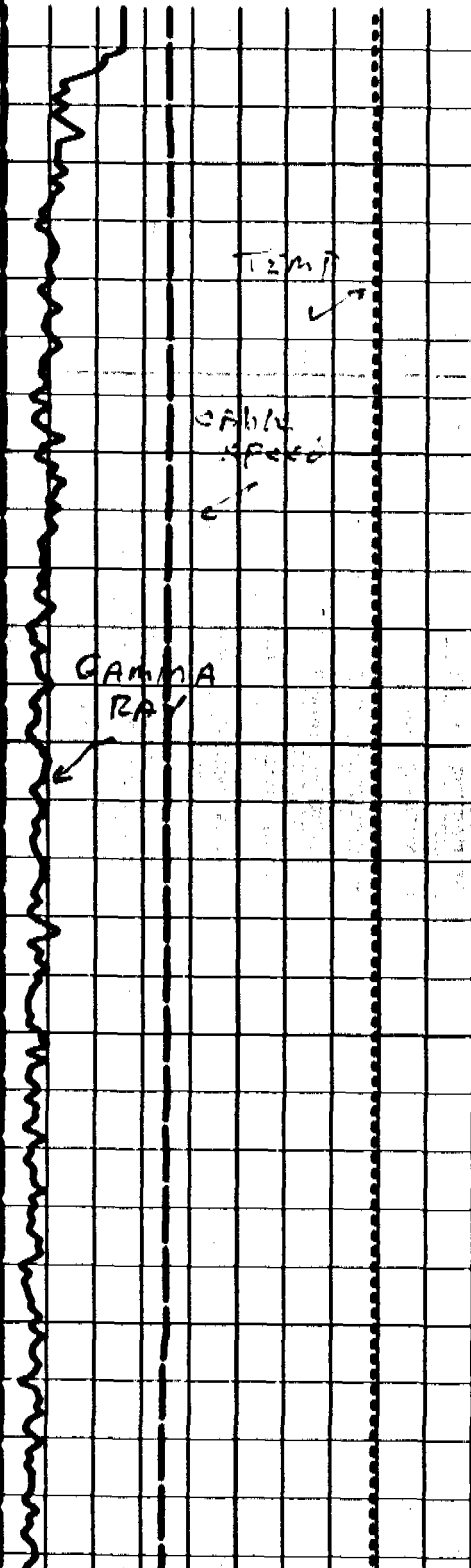

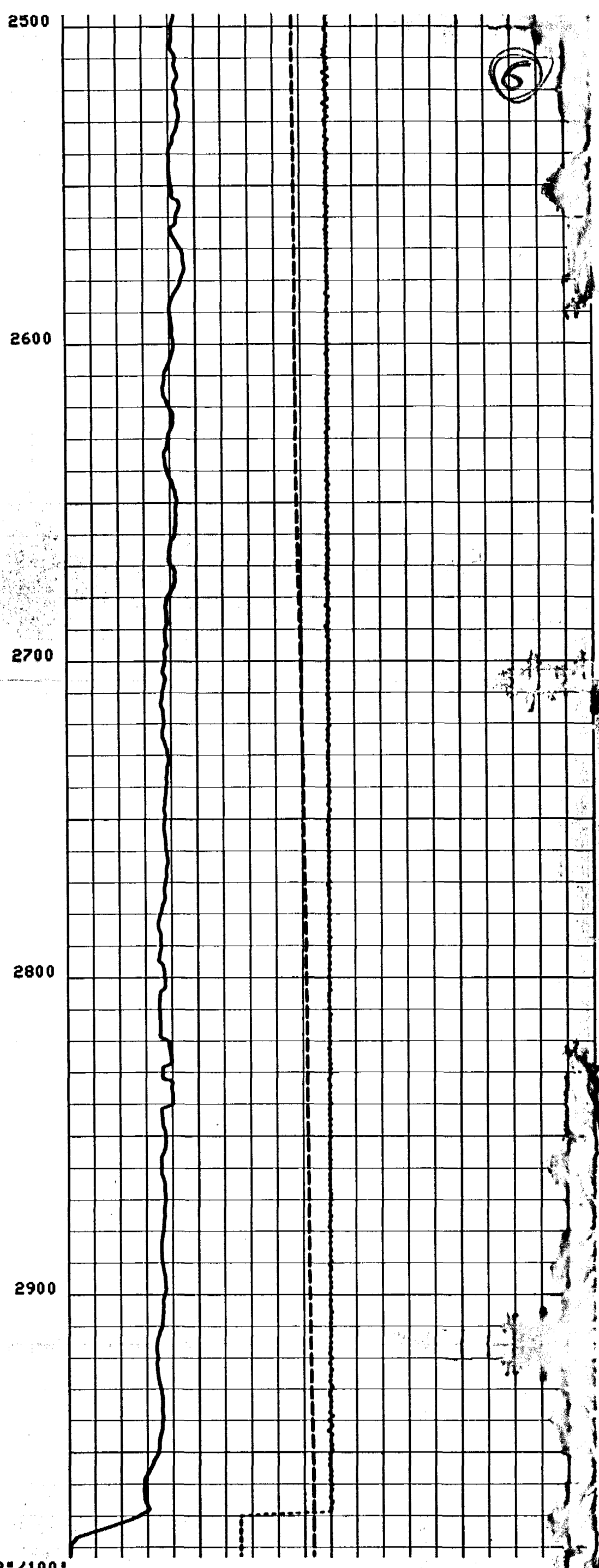
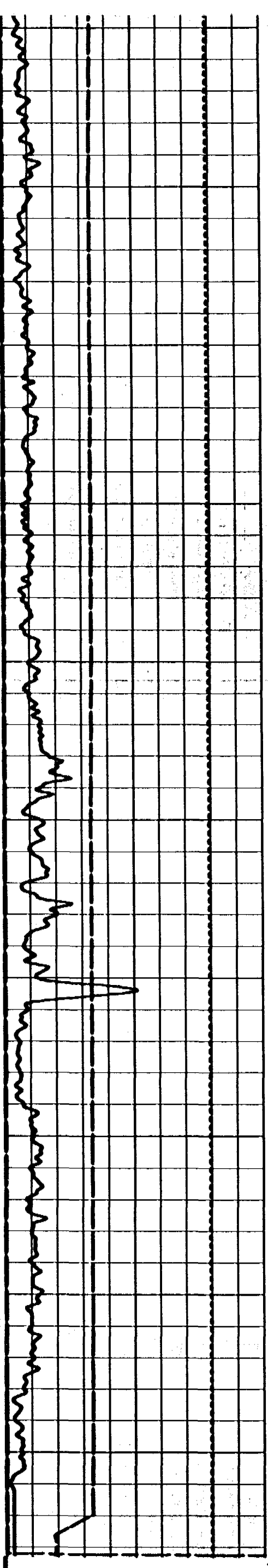

CP 30.4

FILE 4

07-OCT-89 22:20

0.0	CVEL(F/MN)	-200.0
0.0	CVEL(F/MN)	200.00
0.0	GR (GAPI)	150.00
0.0	TEMP(DEGF)	100.00

-1.000	DTEN(DP/F)	1.0000
70.000	TEMP(DEGF)	90.000
0.0	SPIN(RPS)	10.000

0.0	TEMP(DEGF)	100.00
0.0	GR (GAPI)	150.00
0.0	CVEL(F/MN)	200.00
0.0	CVEL(F/MN)	-200.0

0.0	SPIN(RPS)	10.000
70.000	TEMP(DEGF)	90.000
-1.000	DTEN(DP/F)	1.0000

CP 30.4

FILE 3

07-OCT-89 22:09

DOWN PASS GE RT/MIN

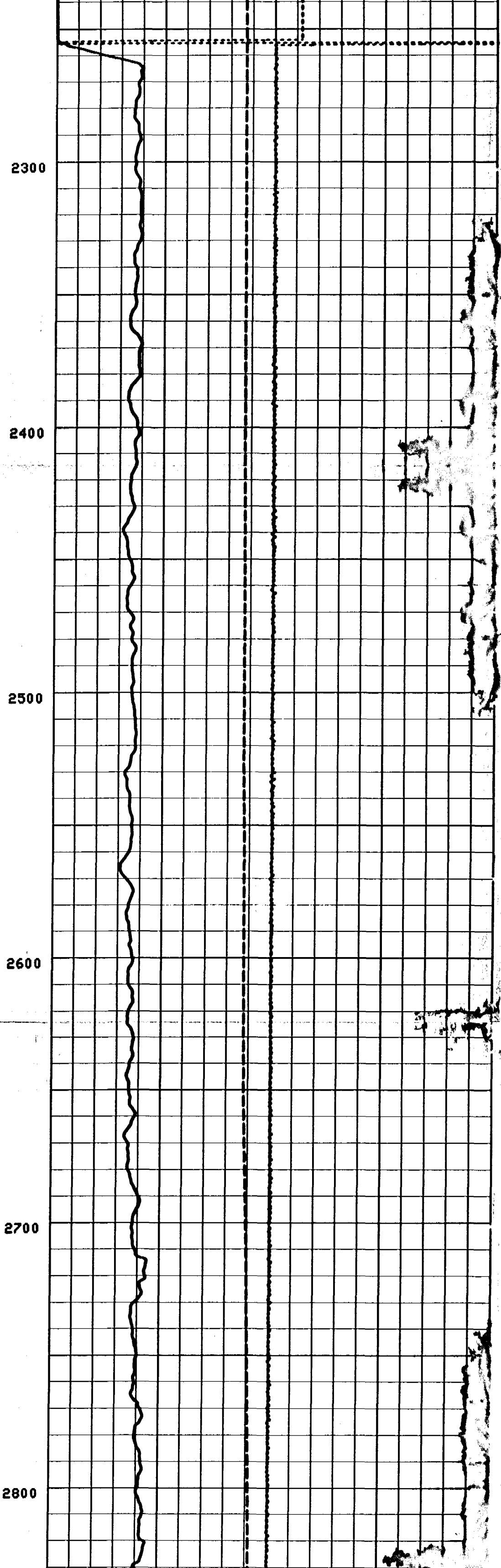
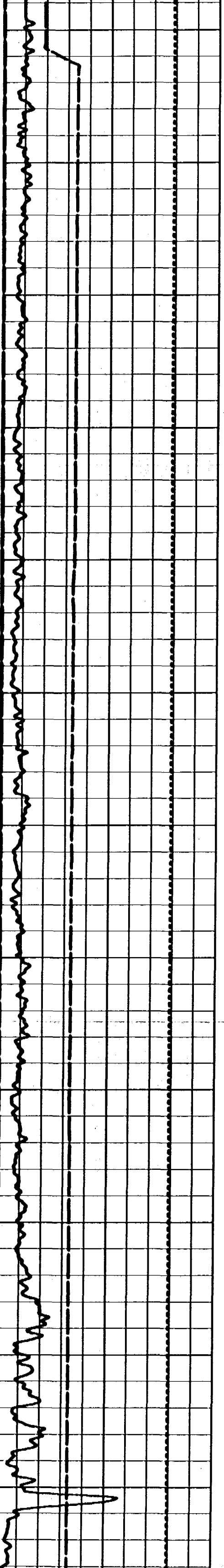

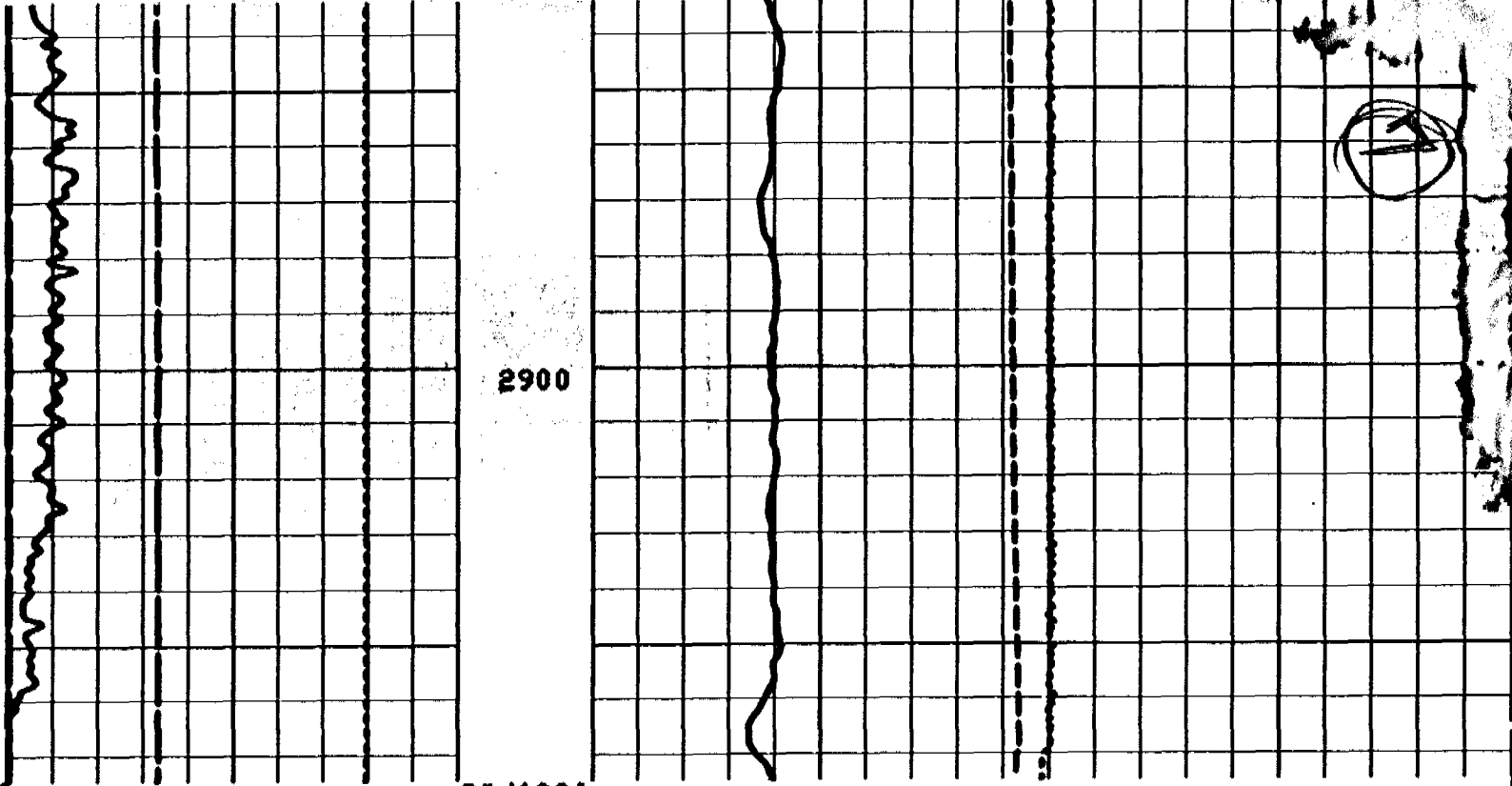

BEST AVAILABLE COPY

CP 30.4 FILE 3 07-OCT-89 22:20

0.0	TEMP(DEGF)	100.00	0.0	SPIN(RPS)	10.000
0.0	GR (GAPI)	150.00	70.000	TEMP(DEGF)	90.000
0.0	CVEL(F/MN)	200.00	-1.000	DYER(DP/F)	1.000
0.0	CVEL(F/MN)	-200.0			

REMARKS:  
UP PASS AT 50 FT/MIN

0.0	CVEL(F/MN)	-200.0			
0.0	CVEL(F/MN)	200.00	-1.000	TEMP(DEGF)	90.000
0.0	GR (GAPI)	150.00	70.000	SPIN(RPS)	10.000
0.0	TEMP(DEGF)	100.00	0.0		

CP 30.4 FILE 2 07-OCT-89 22:07

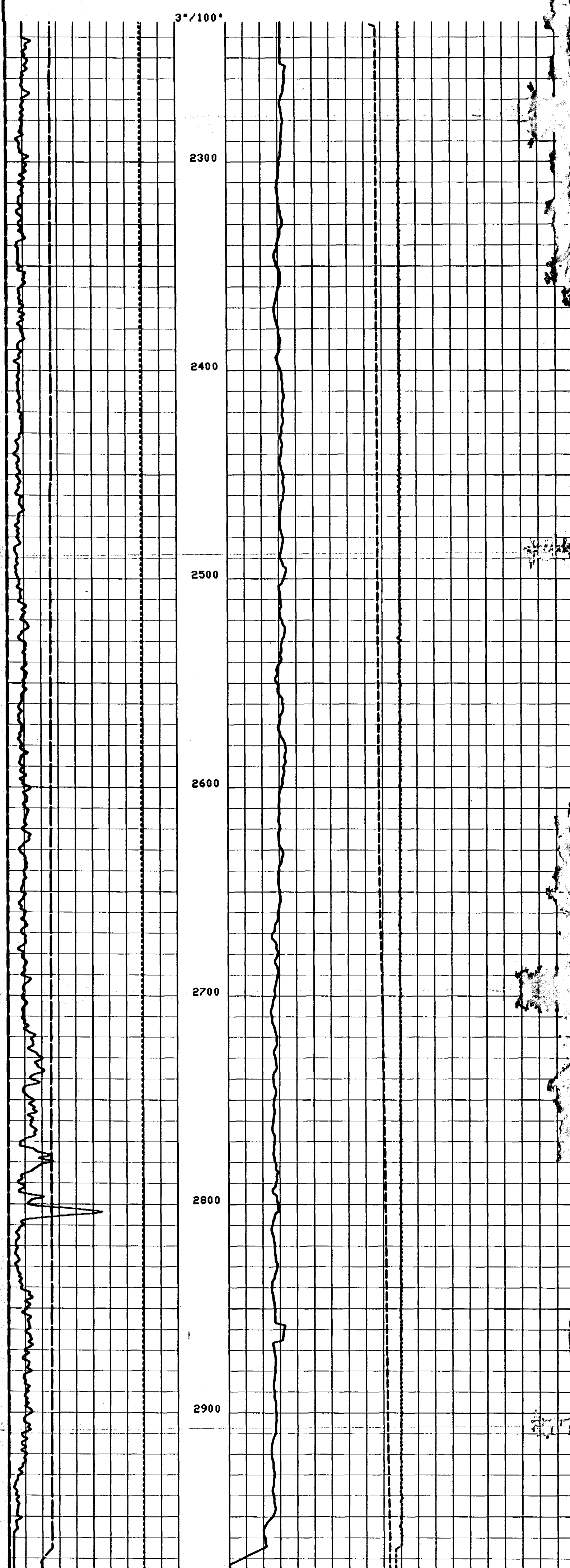

CP 30.4 FILE 2 07-OCT-89 21:53

0.0	CVEL(F/MN)	-200.0			
0.0	CVEL(F/MN)	200.00	-1.000	TEMP(DEGF)	90.000
0.0	GR (GAPI)	150.00	70.000	SPIN(RPS)	10.000
0.0	TEMP(DEGF)	100.00	0.0		

REMARKS:

DOWN PASS AT 50 FT/MIN

BEST AVAILABLE COPY

02

0.0	TEMP(DEGF)	100.00
0.0	GR (GAPI)	150.00
0.0	CVEL(F/MN)	200.00
0.0	CVEL(F/MN)	-200.0

0.0	SPIN(RPS)	10.000
70.000	TEMP(DEGF)	90.000
-1.000	DTEM(DF/F)	1.0000

CP 30.4

FILE 1

07-OCT-89 21:38

3"/100'

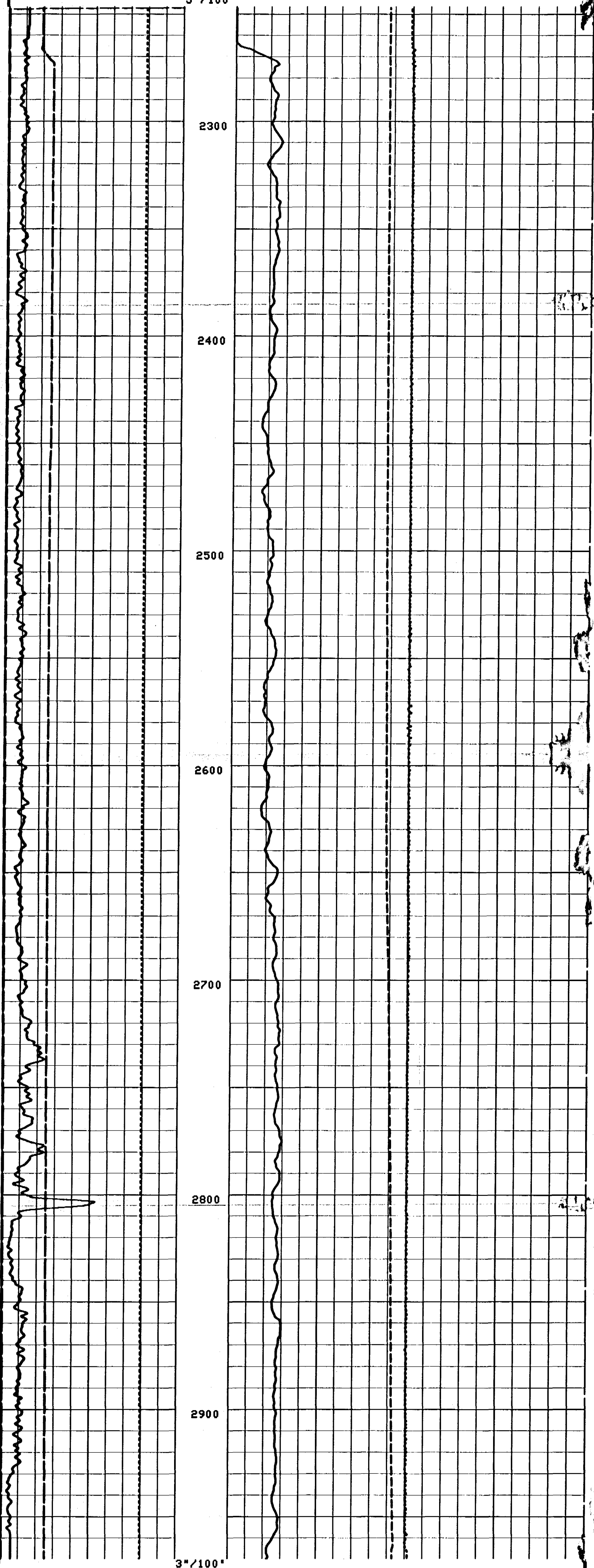

CP 30.4

FILE 1

07-OCT-89 21:52

0.0	TEMP(DEGF)	100.00
0.0	GR (GAPI)	150.00
0.0	CVEL(F/MN)	200.00
0.0	CVEL(F/MN)	-200.0

0.0	SPIN(RPS)	10.000
70.000	TEMP(DEGF)	90.000
-1.000	DTEM(DF/F)	1.0000

DATA ACQUIRED LOGGING DOWN

REMARKS:

UP PASS AT 60 FT/MIN

0.0	CVEL(F/MN)	-200.0
0.0	CVEL(F/MN)	200.00
0.0	GR (GAPI)	150.00
0.0	TEMP(DEGF)	100.00

-1.000	DTEM(DF/F)	1.0000
70.000	TEMP(DEGF)	90.000
0.0	SPIN(RPS)	10.000

CP 30.4

FILE 4

07-OCT-89 21:46

3"/100'

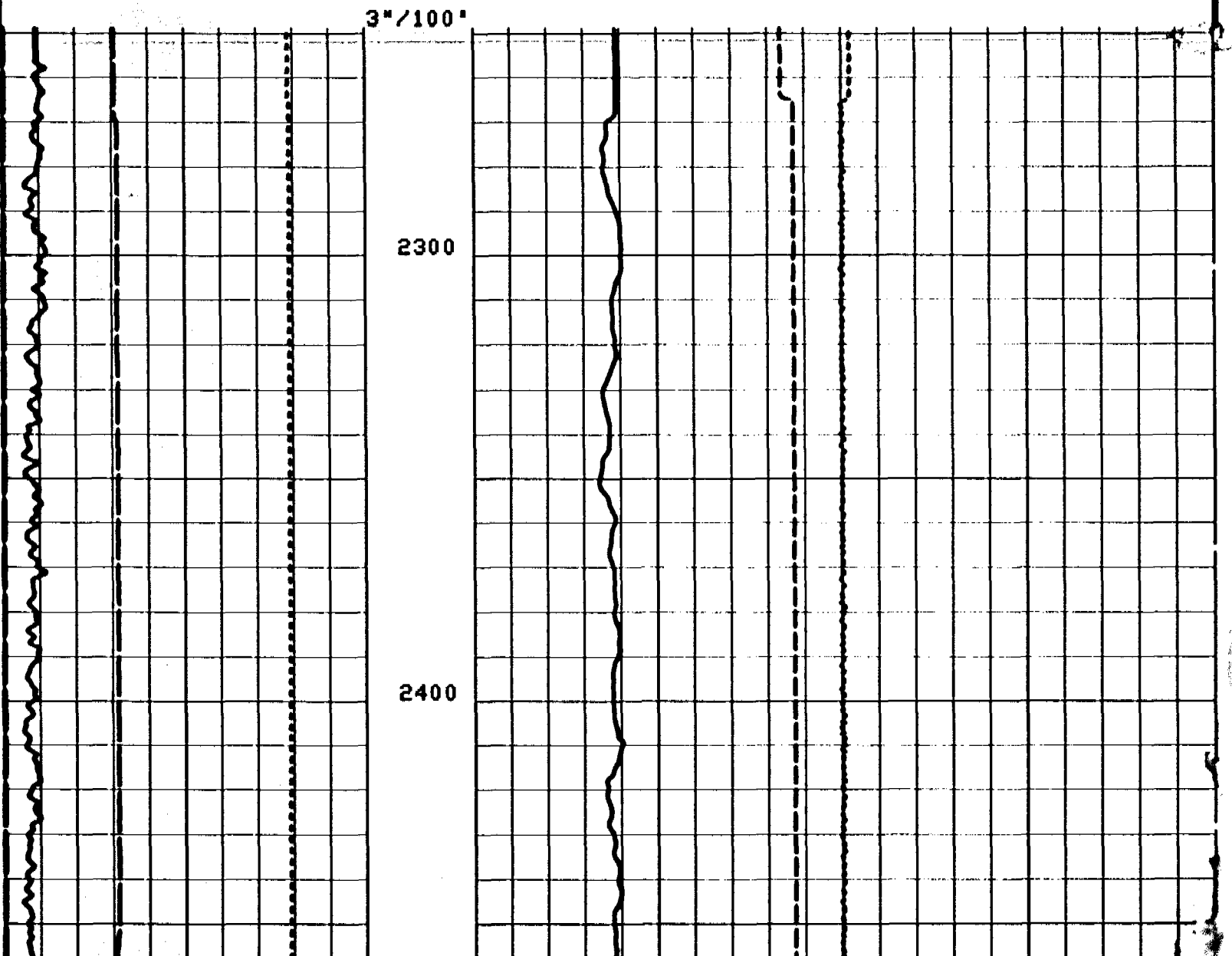



9

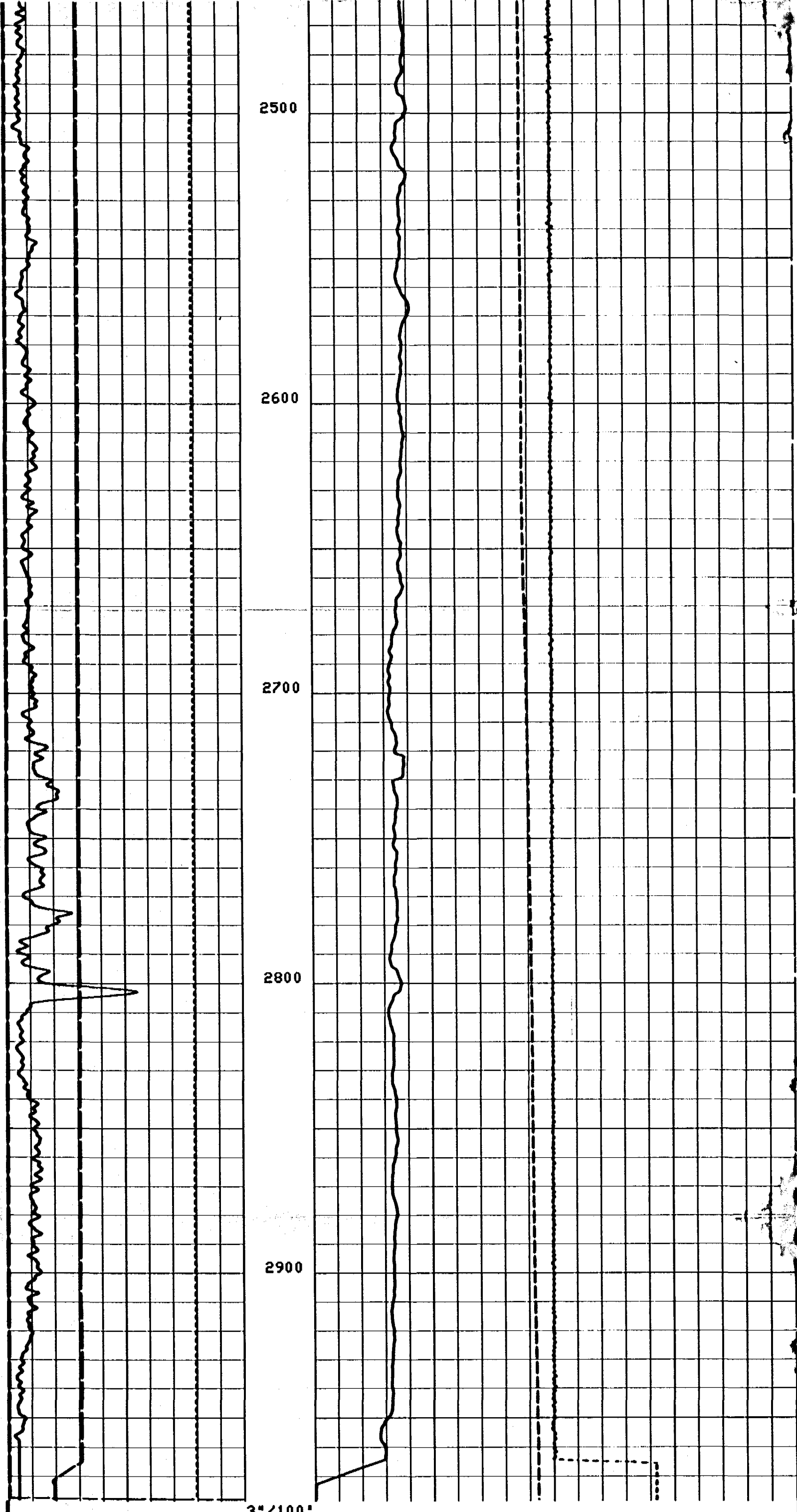

CP 30.4 FILE 4 07-OCT-89 21:35

CVEL(F/MN)	0.0	-200.0	ITEM(DF/F)	-1.000	1.0000
CVEL(F/MN)	0.0	200.00	TEMP(DEGF)	70.000	90.000
GR (GAPI)	0.0	150.00	SPIN(RPS)	0.0	10.000
TEMP(DEGF)	0.0	100.00			

REMARKS:  
DOWN PASS AT 60 FT/MIN

TEMP(DEGF)	0.0	100.00	SPIN(RPS)	0.0	10.000
GR (GAPI)	0.0	150.00	TEMP(DEGF)	70.000	90.000
CVEL(F/MN)	0.0	200.00	ITEM(DF/F)	-1.000	1.0000
CVEL(F/MN)	0.0	-200.0			

CP 30.4 FILE 3 07-OCT-89 21:20

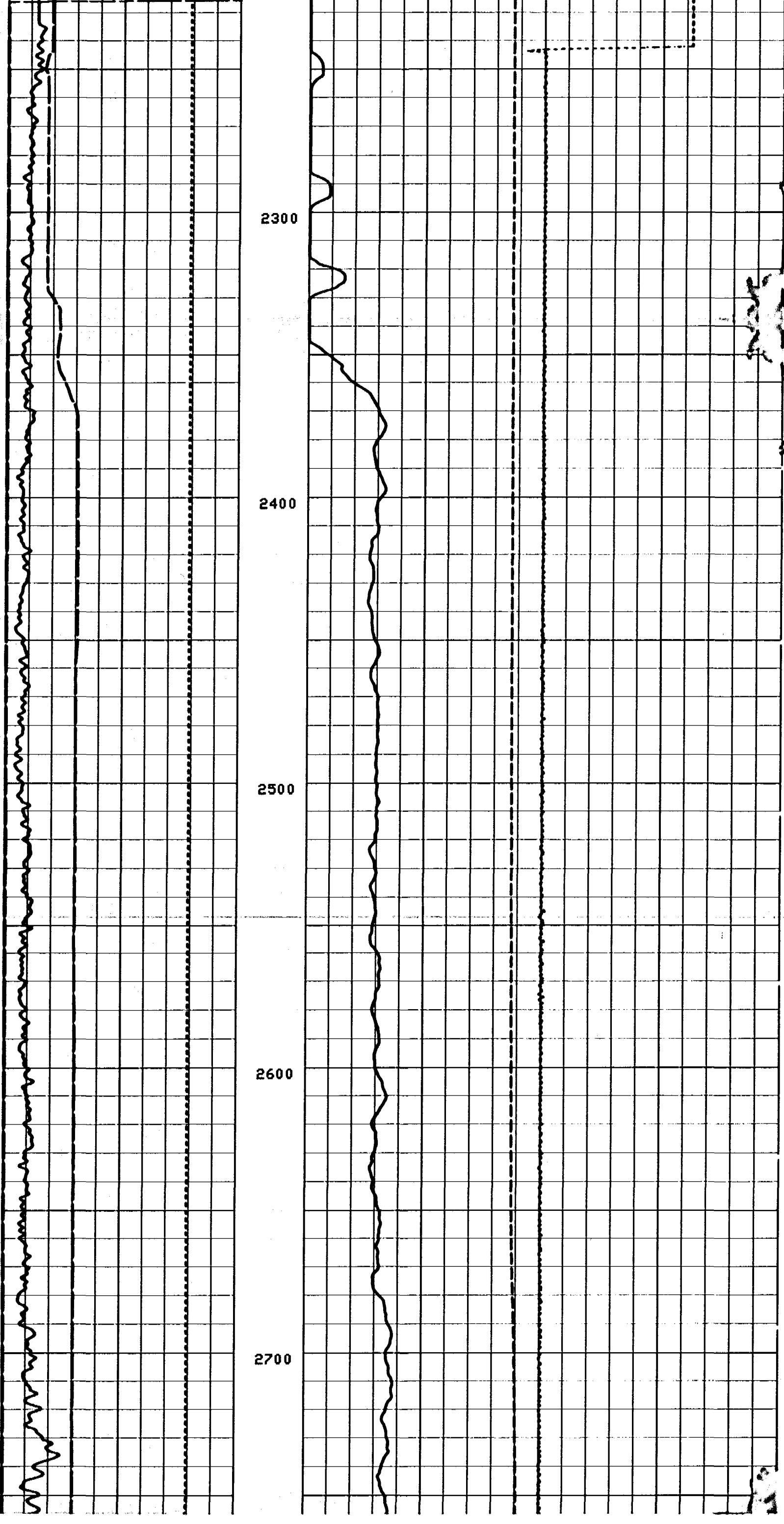

10

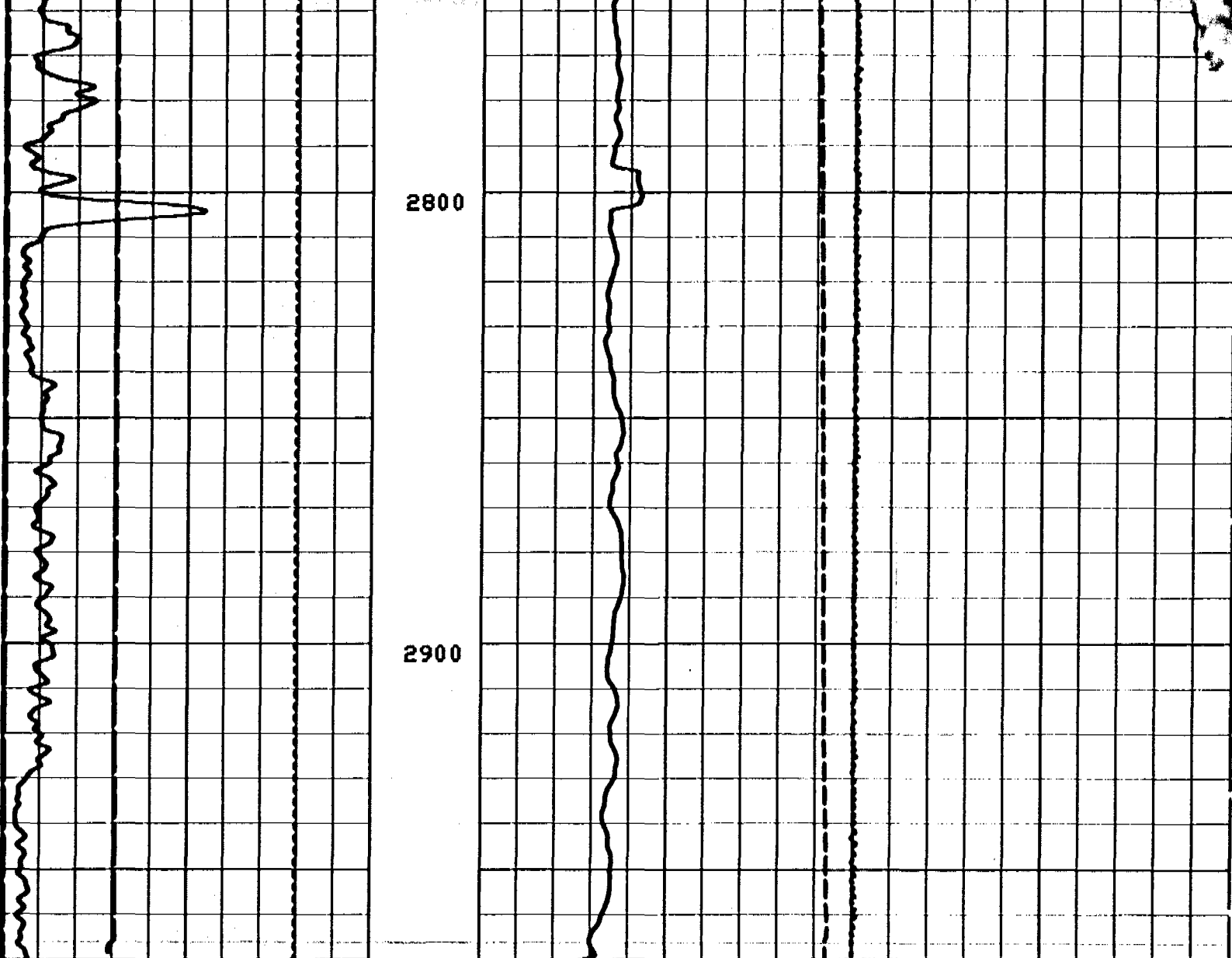

CP 30.4 FILE 3 07-OCT-89 21:34

0.0	100.00	0.0	10.000
TEMP(DEGF)		SPIN(RPS)	
0.0	150.00	70.000	90.000
GR (GAPI)		TEMP(DEGF)	
0.0	200.00	-1.000	1.0000
CVEL(F/MN)		DTM(DF/F)	
0.0	-200.0		
CVEL(F/MN)			

REMARKS:  
UP PASS AT 34"/MIN.

0.0	CVEL(F/MN)	-200.0			
0.0	CVEL(F/MN)	200.00			DTM(DF/F)
0.0	GR (GAPI)	150.00		-1.000	1.0000
0.0	TEMP(DEGF)	100.00		70.000	90.000
0.0				0.0	10.000
					SPIN(RPS)

CP 30.4 FILE 2 07-OCT-89 21:19

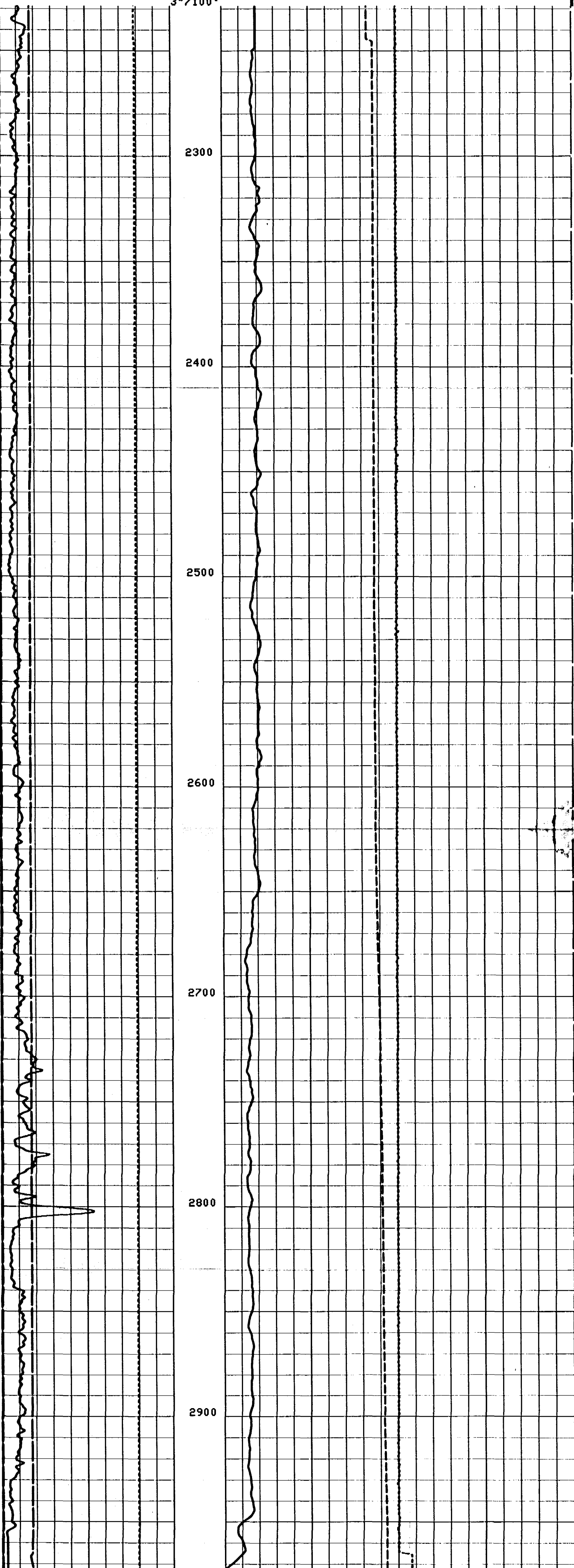

CP 30.4 FILE 2 07-OCT-89 20:57

0.0	CVEL(F/MN)	-200.0			
0.0	CVEL(F/MN)	200.00			DTM(DF/F)
0.0	GR (GAPI)			-1.000	1.0000
					TEMP(DEGF)

0.0 150.00  
 TEMP<DEGF>  
 0.0 100.00

70.000 90.000  
 SPIN<RPS>  
 0.0 10.000

SENSOR MEASURE POINT TO TOOL ZERO

EXP1 0.0 FEET	GR 13.3 FEET
EXP3 0.0 FEET	EXP2 0.0 FEET
TENS -7.5 FEET	EXT 0.0 FEET
CCL 22.2 FEET	CVEL 1.0 FEET
SVFG 1.0 FEET	SPIN 1.0 FEET
MP 4.0 FEET	TEMP 5.4 FEET
DTEM 5.4 FEET	

PARAMETERS

NAME	VALUE	UNIT	NAME	VALUE	UNIT
BS	8.00000	IN	BHS	CASE	
QIDP	FLDW		TCSH	0.0	IN
VPCF	.830000		FDSH	0.0	G/C3
NTHR	-10.0000	F/MN	TIRA	.500000	
FCHD	CSID		PTHR	10.0000	F/MN
SGSN	201 17NOV84		CDAT	17-11-87	
WMUD	9.20000	LB/G			

0.0 100.00  
 TEMP<DEGF>  
 0.0 150.00  
 GR <GAPI>  
 0.0 200.00  
 CVEL<F/MN>  
 0.0 -200.0  
 CVEL<F/MN>

0.0 10.000  
 SPIN<RPS>  
 70.000 90.000  
 TEMP<DEGF>  
 -1.000 1.0000  
 DTEM<DF/F>

CP 30.4 FILE 1 07-OCT-89 20:41

5"/100'

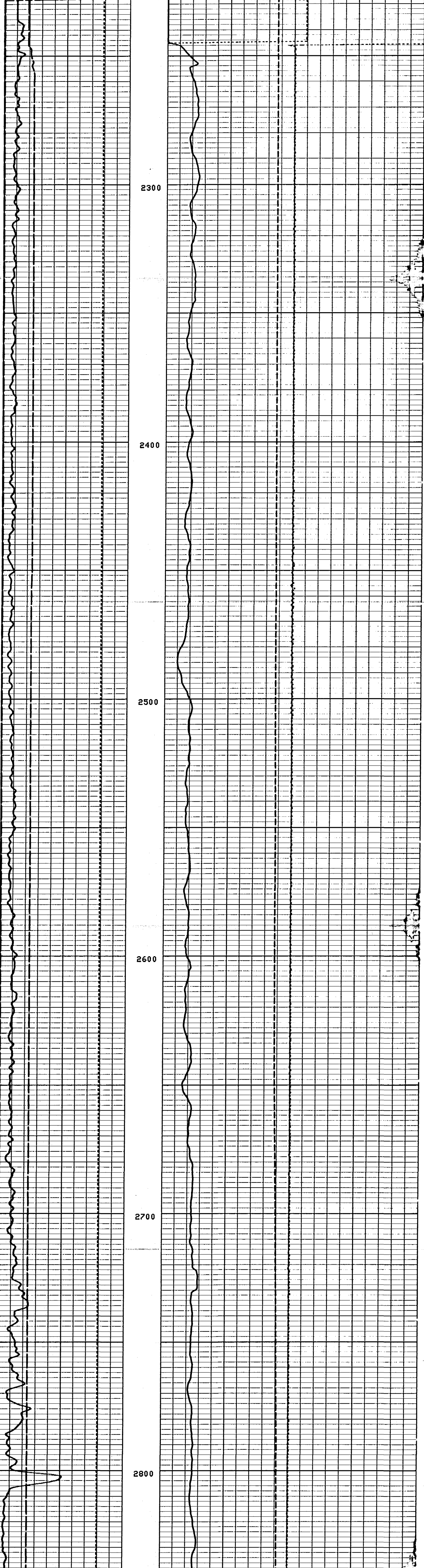

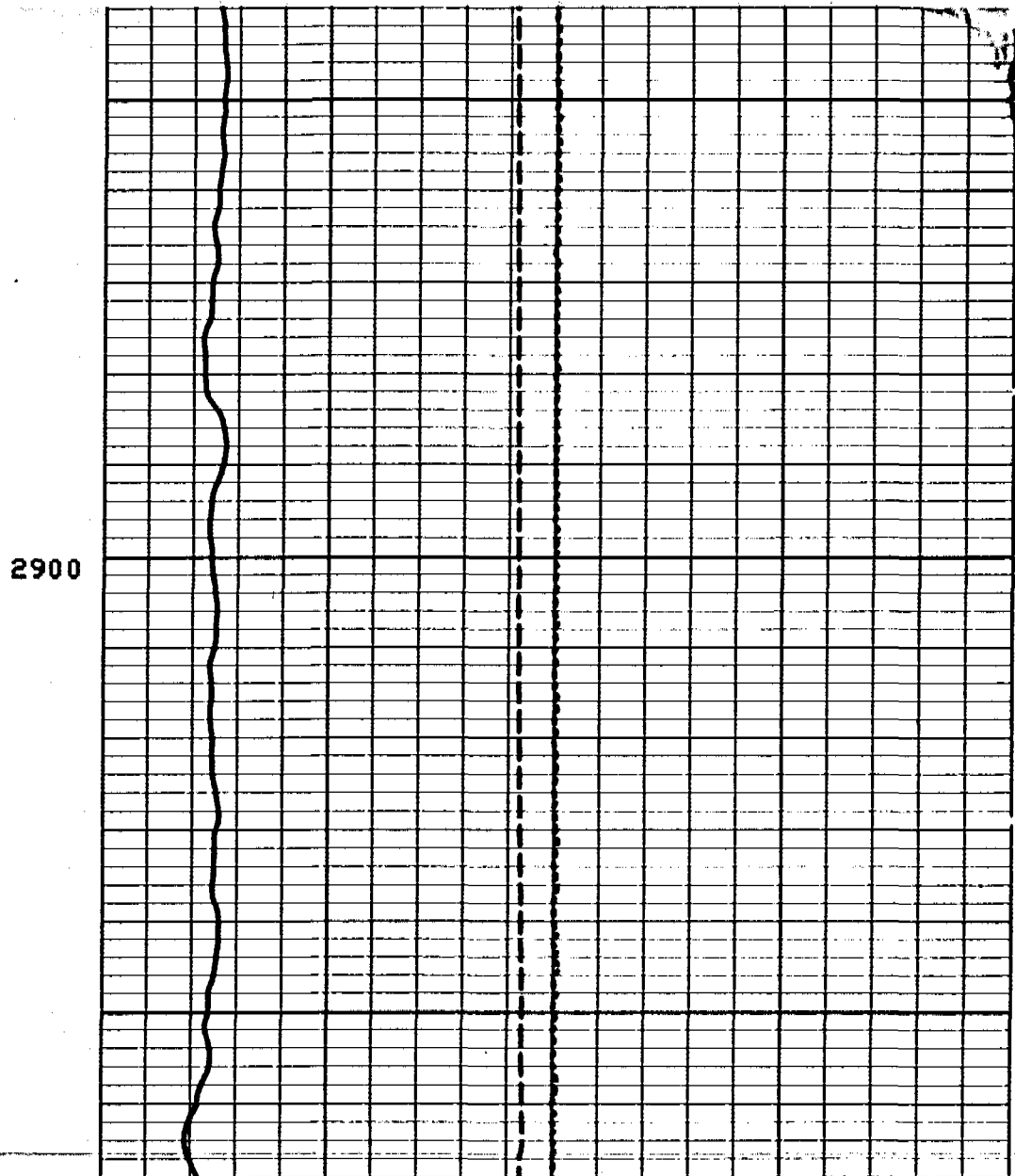
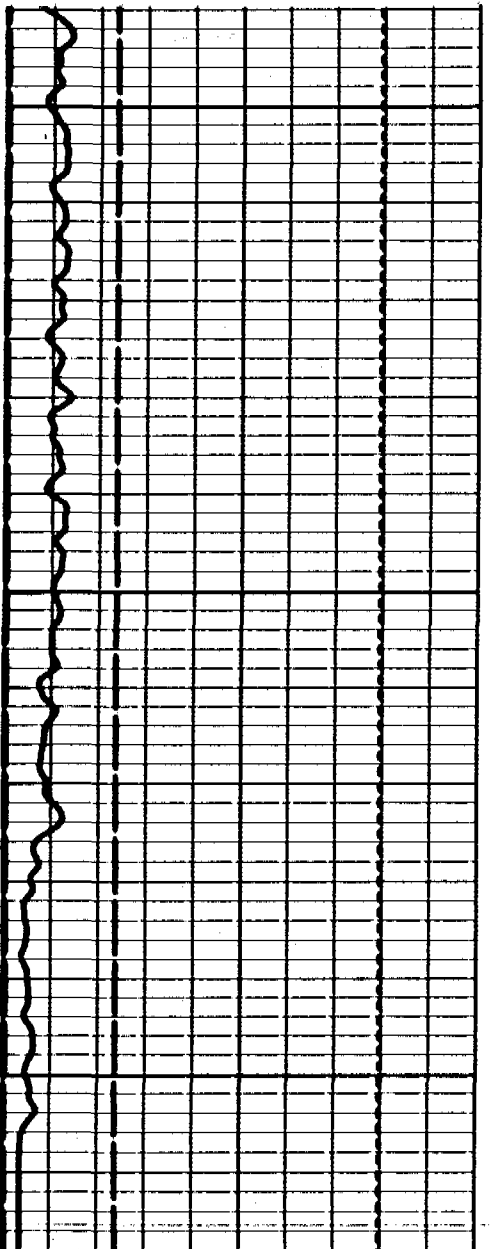

5"/100'

CP 30.4 FILE 1 07-OCT-89 20:56

0.0	100.00	0.0	10.000
TEMP(DEGF)		SPIN(RPS)	
0.0	150.00	70.000	90.000
GR (GAPI)		TEMP(DEGF)	
0.0	200.00	-1.000	1.0000
CVEL(F/MN)		DTEM(DF/F)	
0.0	-200.0		
CVEL(F/MN)			

DATA ACQUIRED LOGGING DOWN

0.0	100.00
TEMP(DEGF)	
0.0	150.00
GR (GAPI)	

20000.	0.0
TENS(LB)	
-1.000	1.0000
DTEM(DF/F)	
55.000	75.000
TEMP(DEGF)	

CP 30.4 FILE 12 29-NOV-89 08:32  
INPUT FILES 5 DATA ACQUIRED 06-JUL-118 02:08

DOWN LOG @ 30fpm

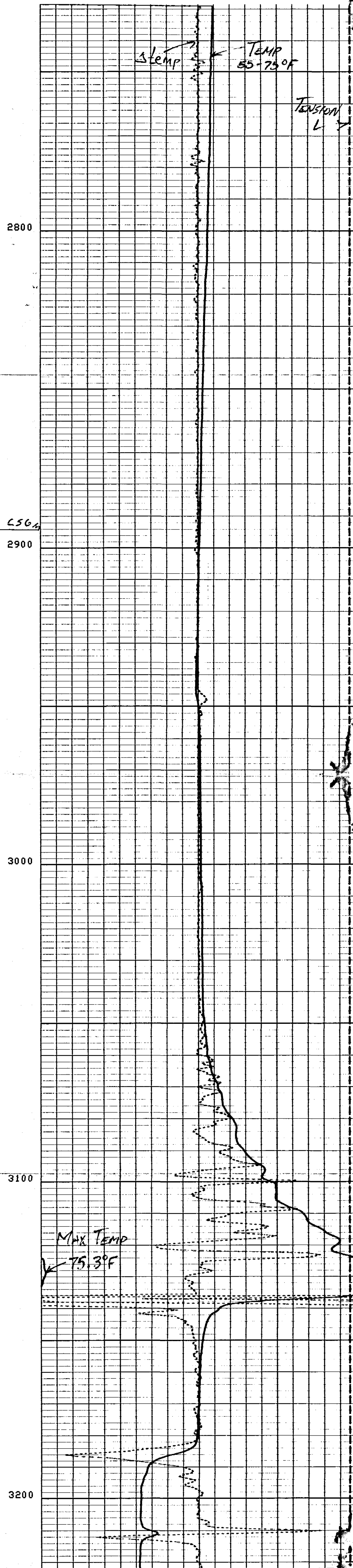
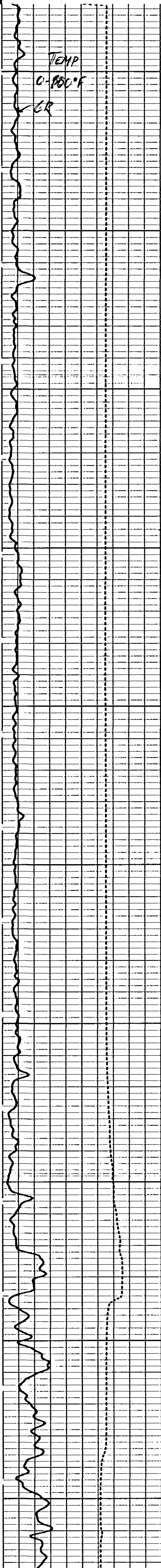

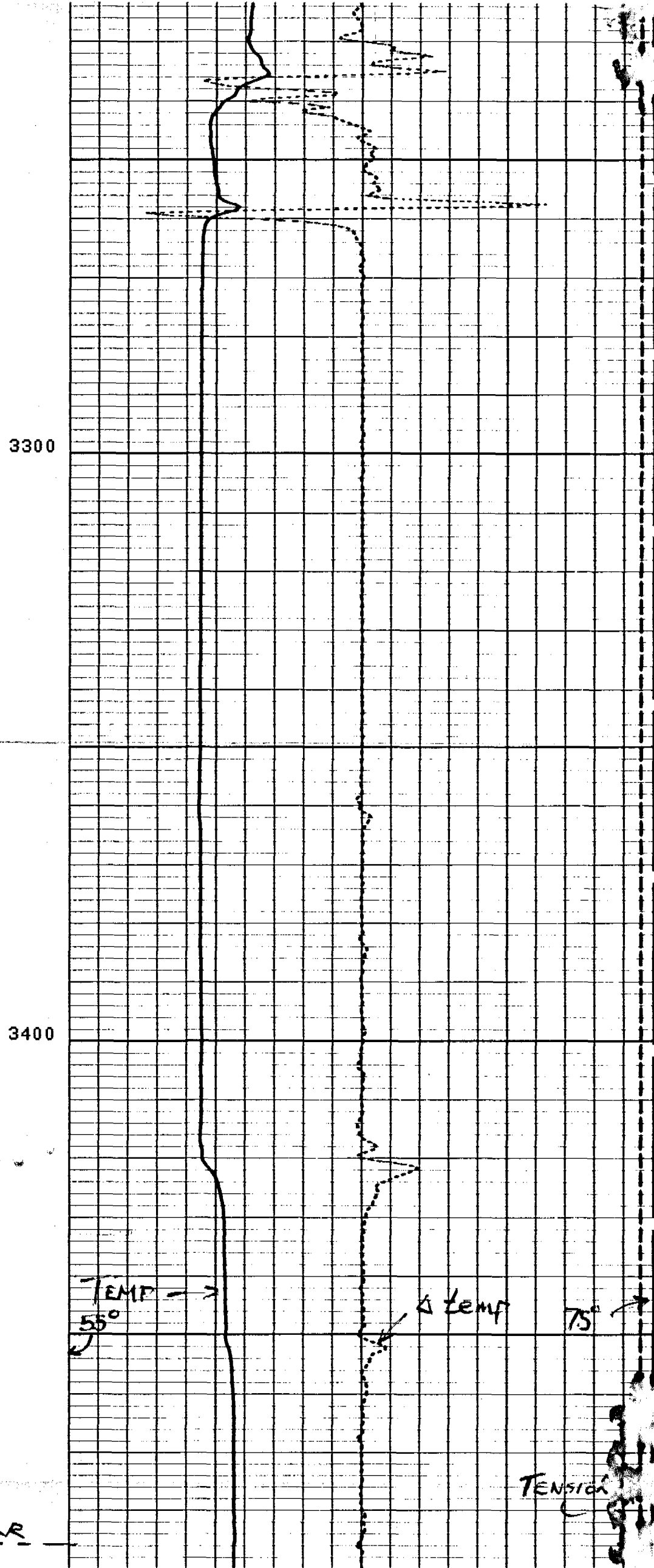
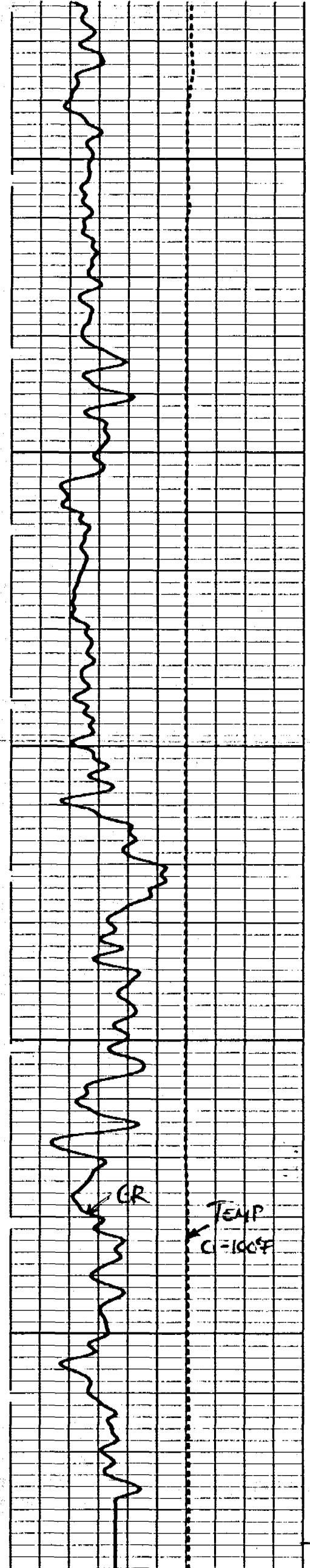

CP 30.4 FILE 12 29-NOV-89 08:27  
 INPUT FILES 5 DATA ACQUIRED 29-NOV-89 07:02  
 Down Log @ 30 fpm

TEMP(DEGF)	0.0	100.00	TENS(LB)	20000.0	0.0
GR (GAPI)	0.0	150.00	ΔTEMP(DF/F)	-1.000	1.0000
TEMP(DEGF)	0.0	100.00	TEMP(DEGF)	55.000	75.000
CCL	-13.50	1.5000	TENS(LB)	20000.0	0.0
CVEL(F/MN)	0.0	200.00	ΔTEMP(DF/F)	-1.000	1.0000
CVEL(F/MN)	0.0	-200.0	TEMP(DEGF)	55.000	75.000
GR (GAPI)	0.0	150.00	SPIN(RPS)	0.0	10.000

**BEST AVAILABLE COPY**

CP 30.4 FILE 10 29-NOV-89 08:14 Up Log @ 90 fpm

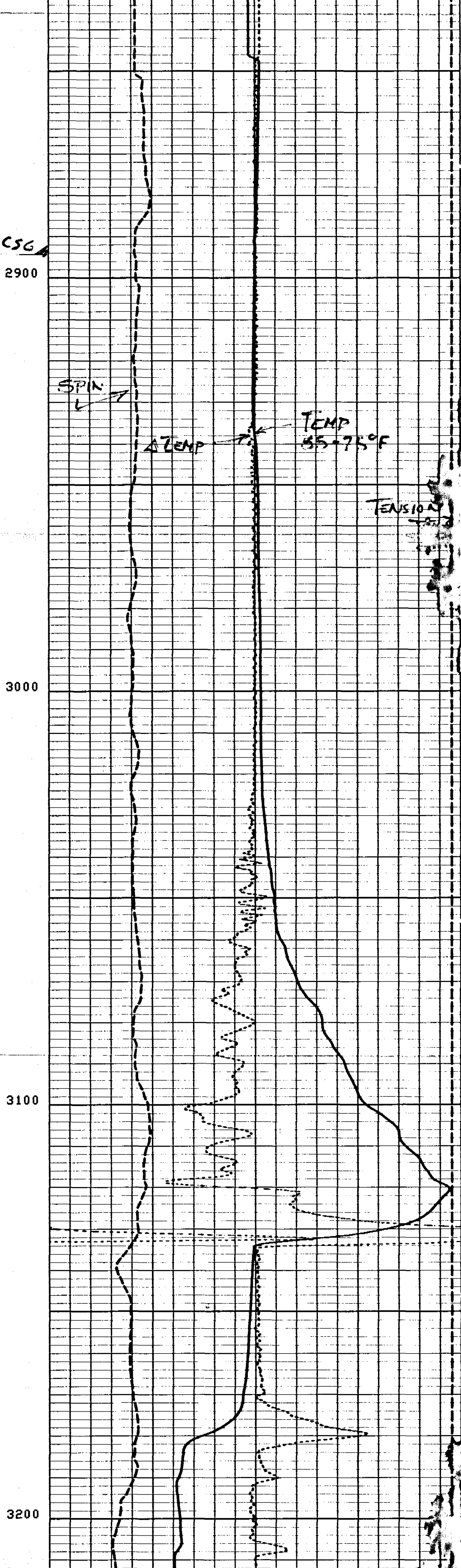
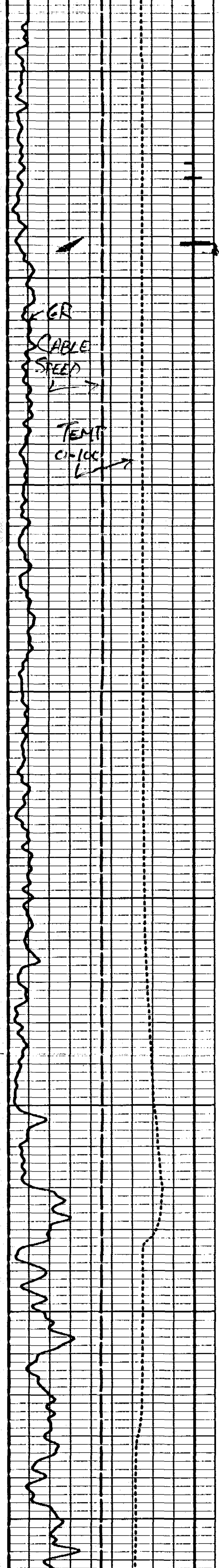

(H)

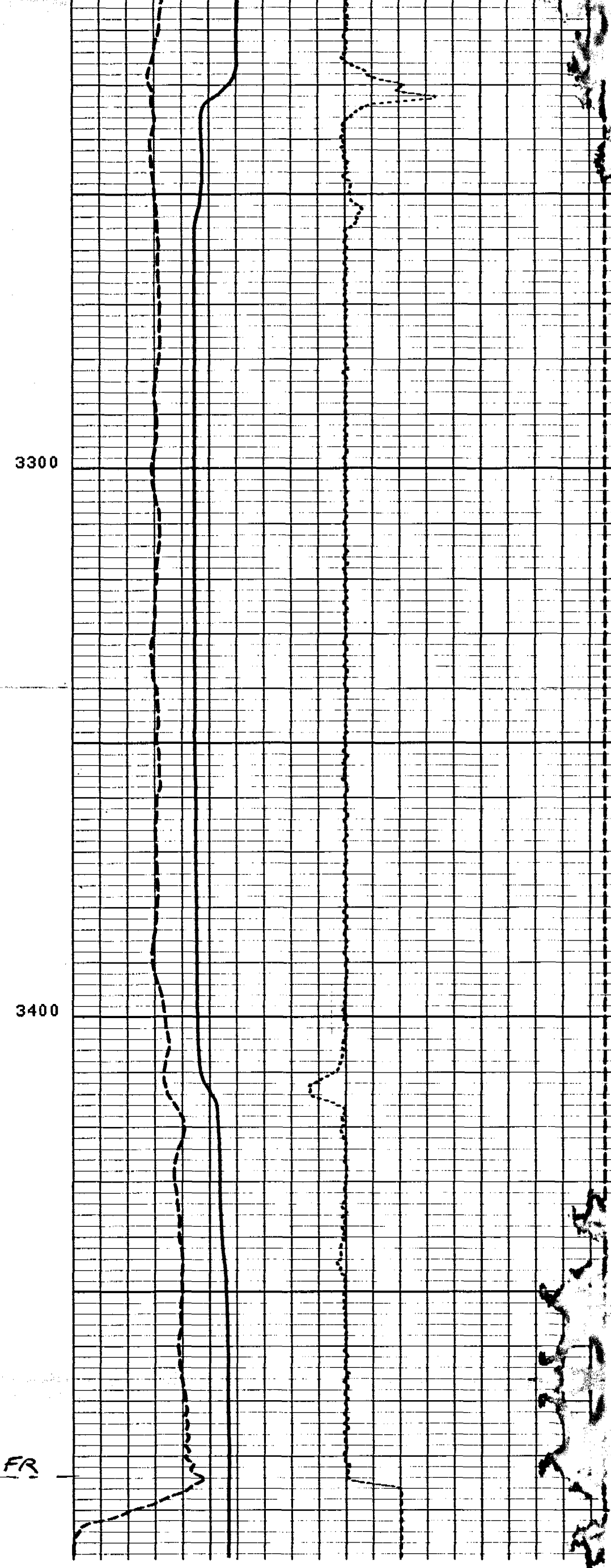
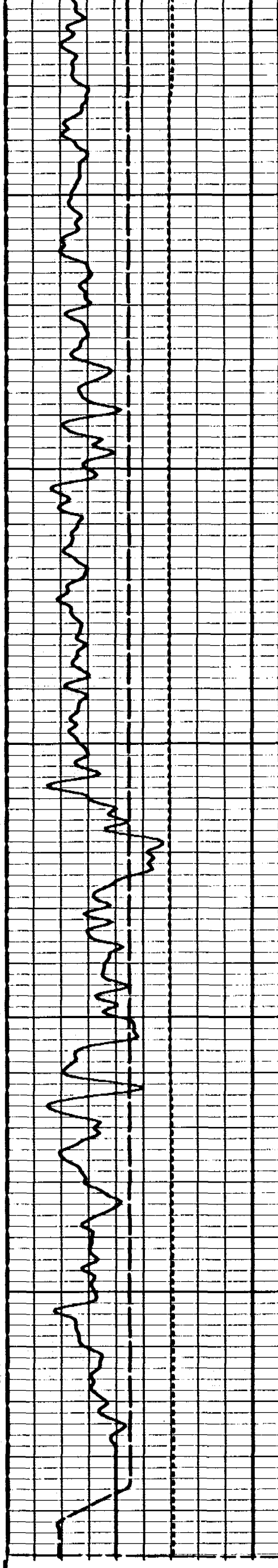

CP 30.4

FILE 10 29-NOV-89 08:06

UP LOG @ 90 fpm

BEST AVAILABLE COPY

TEMP(DEGF)	0.0	100.00	TENS(LB)	20000.	0.0
CCL	-13.50	1.5000	DTM(DF/F)	-1.000	1.0000
CVEL(F/MN)	0.0	200.00	TEMP(DEGF)	55.000	75.000
CVEL(F/MN)	0.0	-200.0	SPIN(RPS)	0.0	10.000
GR (GAPI)	0.0	150.00			

GR (GAPI)	0.0	150.00	SPIN(RPS)	0.0	10.000
CVEL(F/MN)	0.0	-200.0	TEMP(DEGF)	55.000	75.000
CVEL(F/MN)	0.0	200.00	DTM(DF/F)	-1.000	1.0000
CCL	-13.50	1.5000	TENS(LB)	20000.	0.0
TEMP(DEGF)	0.0	100.00			

CP 30.4

FILE 9 29-NOV-89 07:58

Down Log @ 90 fpm

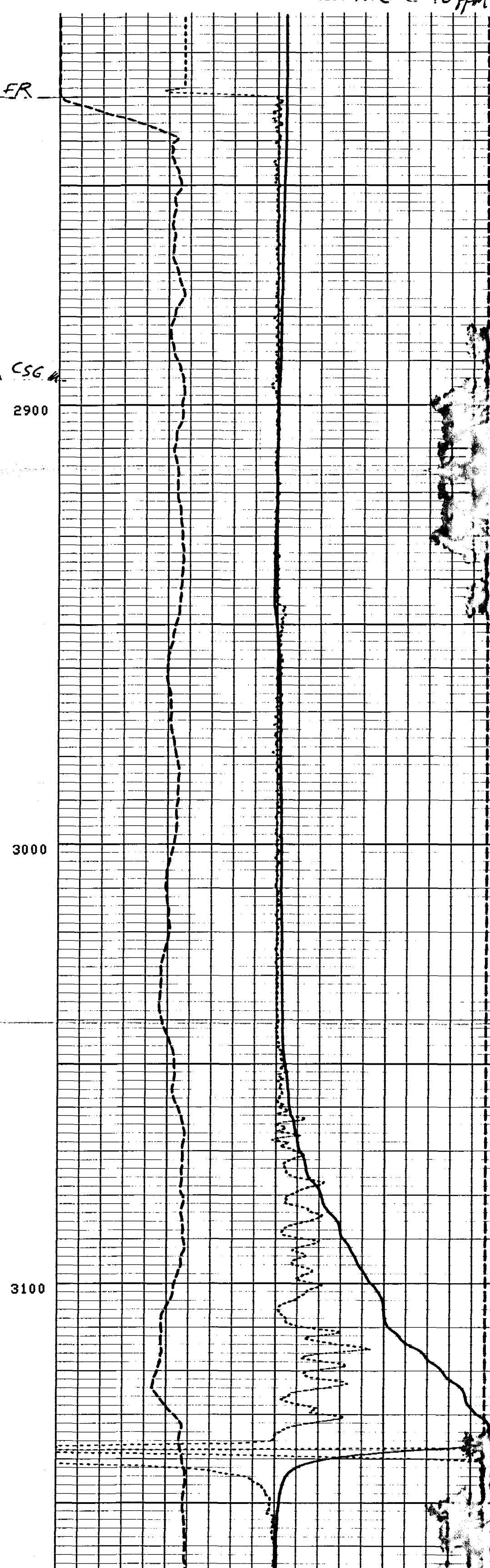
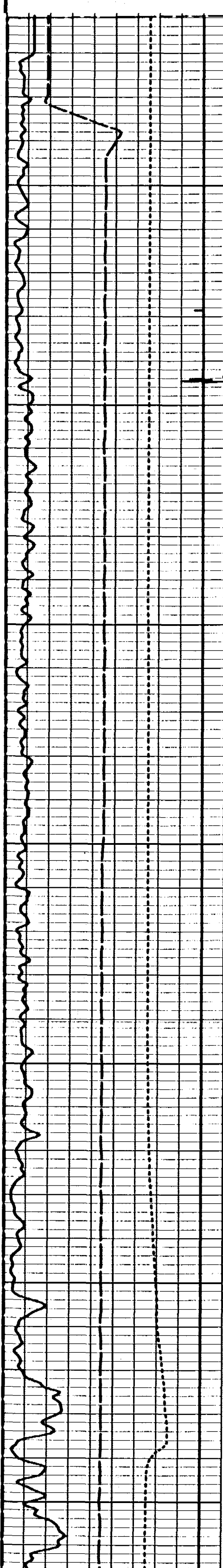

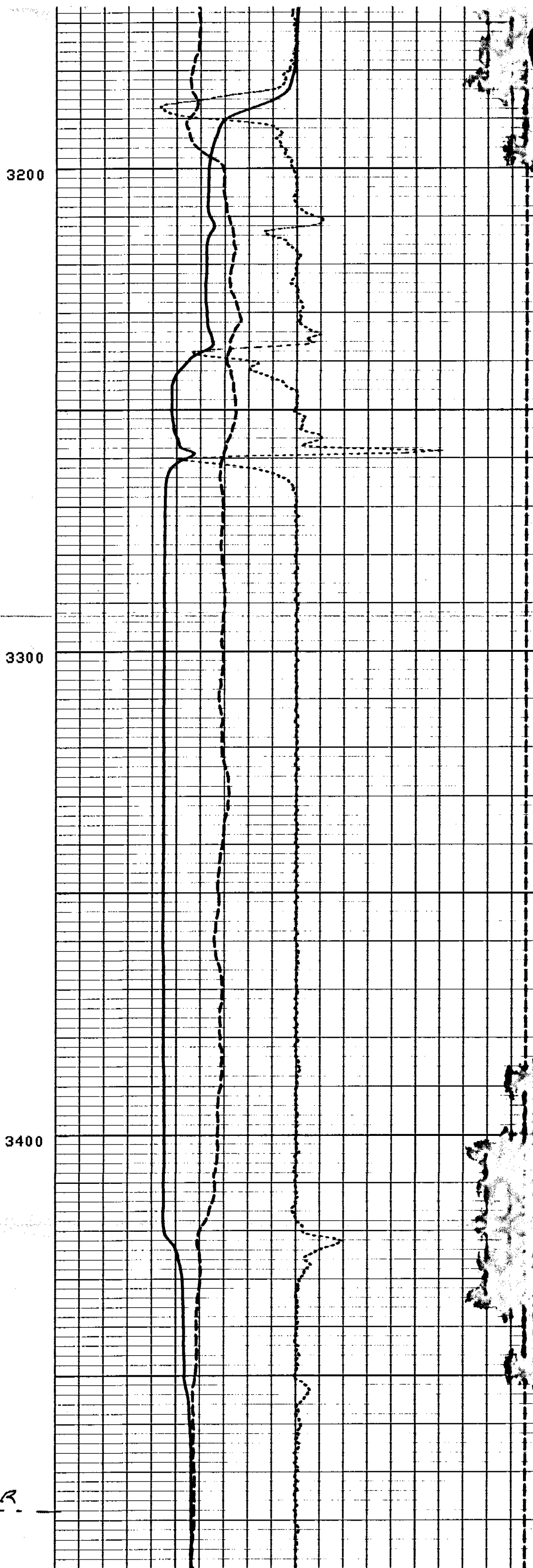
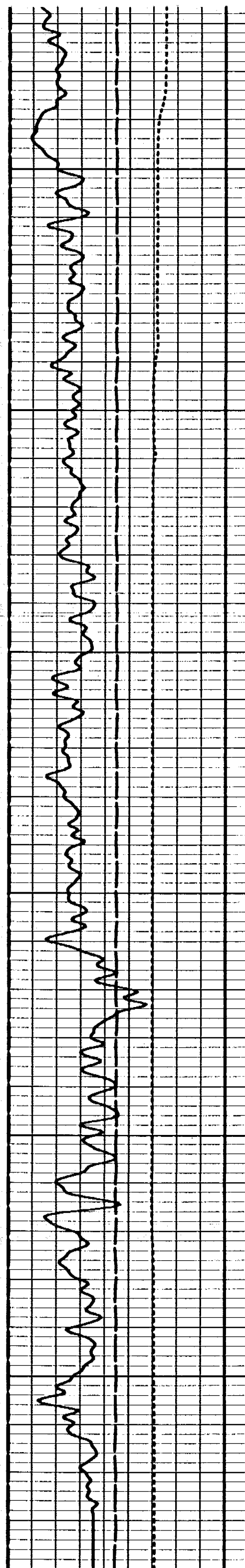

CP 30.4

FILE 9 29-NOV-89 08:06

Down Log @ 90 fpm

BEST AVAILABLE COPY

0.0	GR (GAPI)	150.00
0.0	CVEL(F/MN)	-200.0
0.0	CVEL(F/MN)	200.00
-13.50	CCL	1.5000
0.0	TEMP(DEGF)	100.00

0.0	SPIN(RPS)	10.000
55.000	TEMP(DEGF)	75.000
-1.000	DTEM(DF/F)	1.0000
20000.	TENS(LB)	0.0

0.0	TEMP(DEGF)	100.00
-13.50	CCL	1.5000
0.0	CVEL(F/MN)	200.00
0.0	CVEL(F/MN)	-200.0
0.0	GR (GAPI)	150.00

20000.	TENS(LB)	0.0
-1.000	DTEM(DF/F)	1.0000
55.000	TEMP(DEGF)	75.000
0.0	SPIN(RPS)	10.000

CP 30.4

FILE 8 29-NOV-89 07:57

Up Log @ 60 fpm

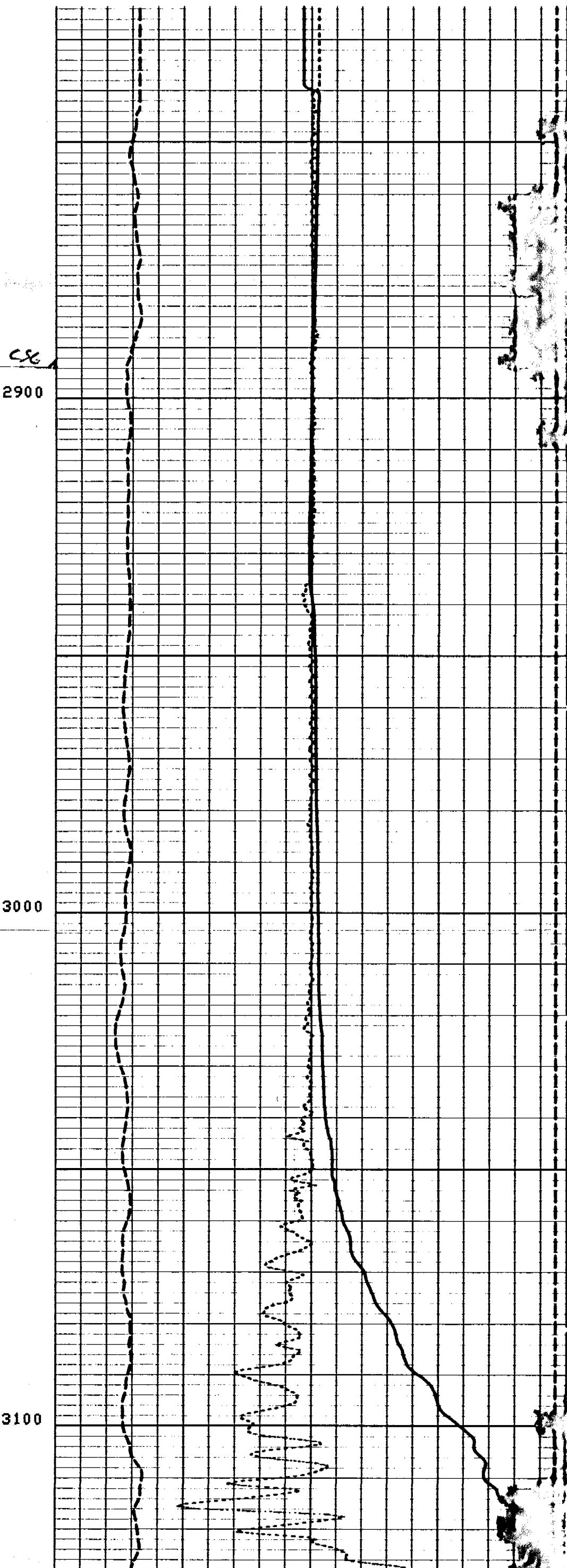
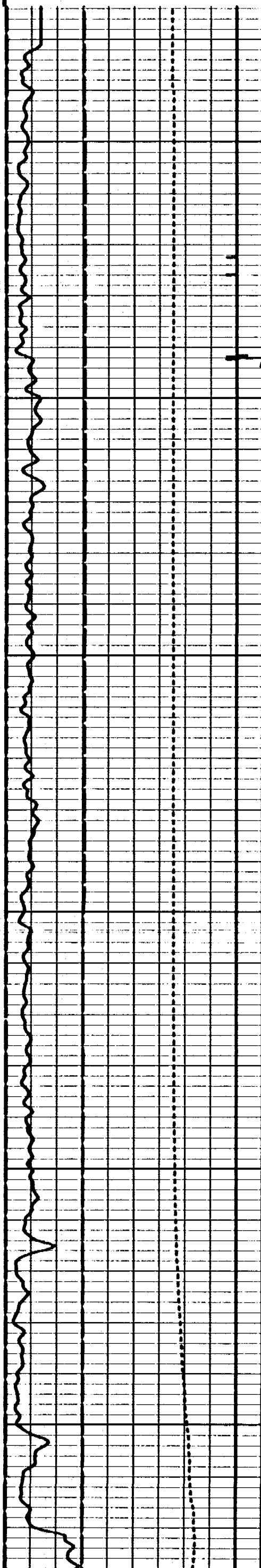

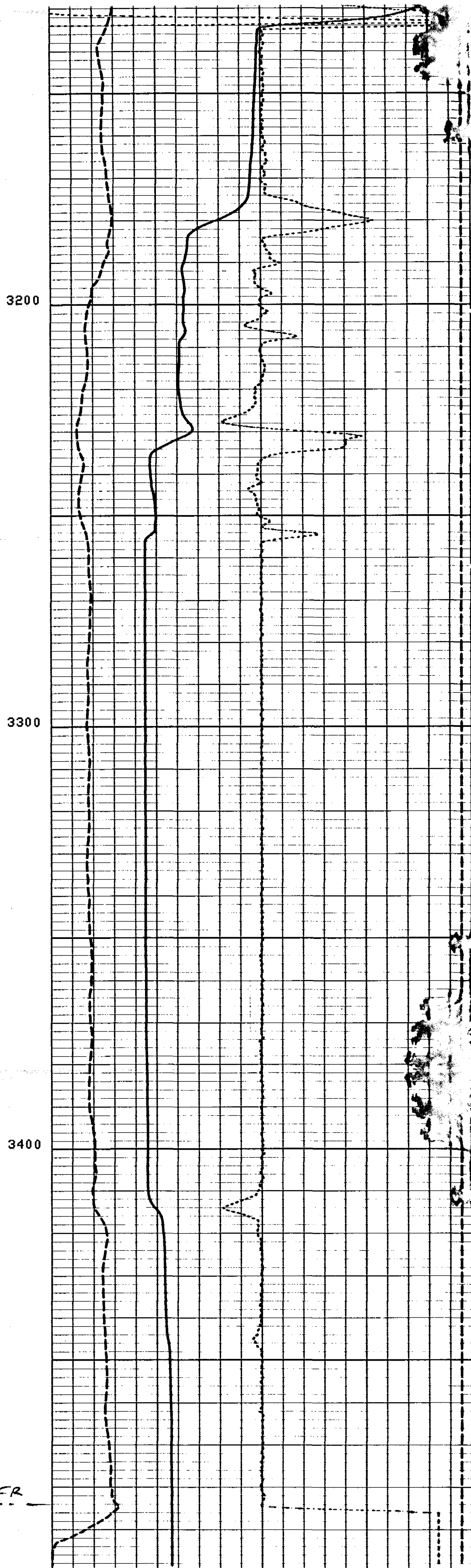
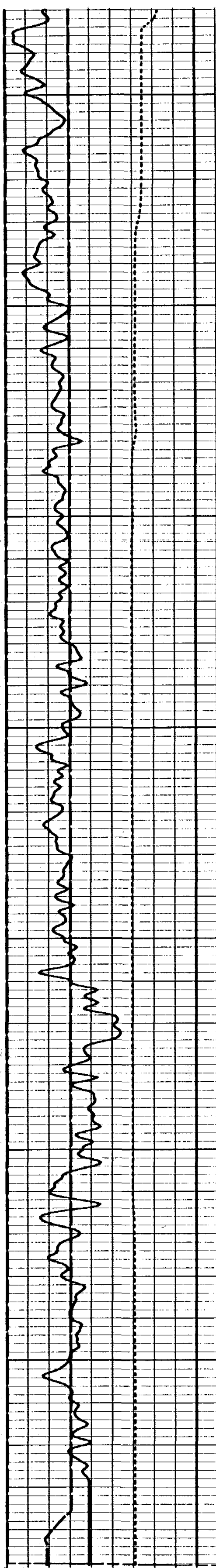

CP 30.4

FILE 8 29-NOV-89 07:46

UP LOG @ 60 fpm

BEST AVAILABLE COPY

TEMP(DEGF)	100.00	TENS(LB)	0.0
0.0		20000.	
CCL	1.5000	DTEM(DF/F)	1.0000
-13.50		TEMP(DEGF)	75.000
CVEL(F/MN)	200.00	SPIN(RPS)	10.000
0.0		55.000	
CVEL(F/MN)	-200.0	0.0	
GR (GAPI)	150.00		
0.0			

GR (GAPI)	150.00	SPIN(RPS)	10.000
0.0		55.000	
CVEL(F/MN)	-200.0	TEMP(DEGF)	75.000
0.0		-1.000	
CVEL(F/MN)	200.00	DTEM(DF/F)	1.0000
-13.50		20000.	
CCL	1.5000	TENS(LB)	0.0
0.0			
TEMP(DEGF)	100.00		
0.0			

CP 30.4

FILE 7 29-NOV-89 07:31

Down LOG @ 60 fpm

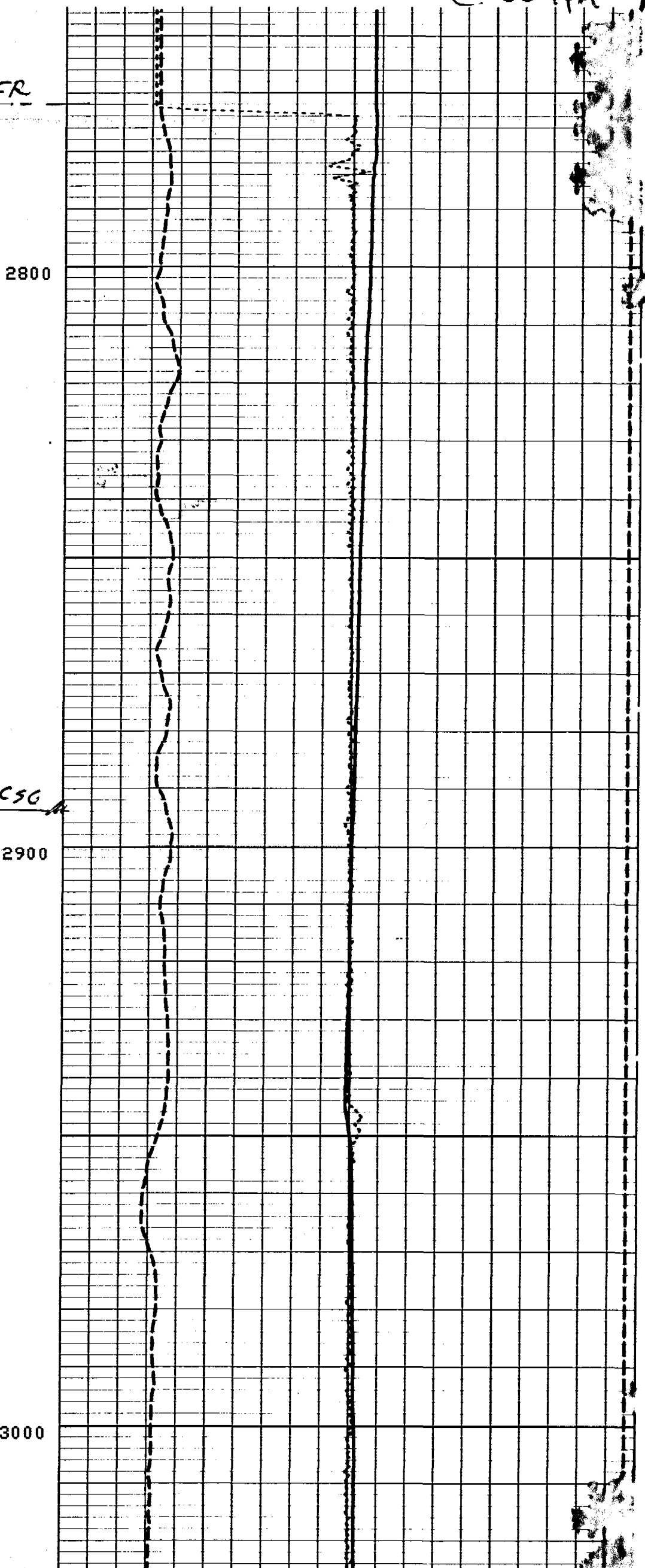
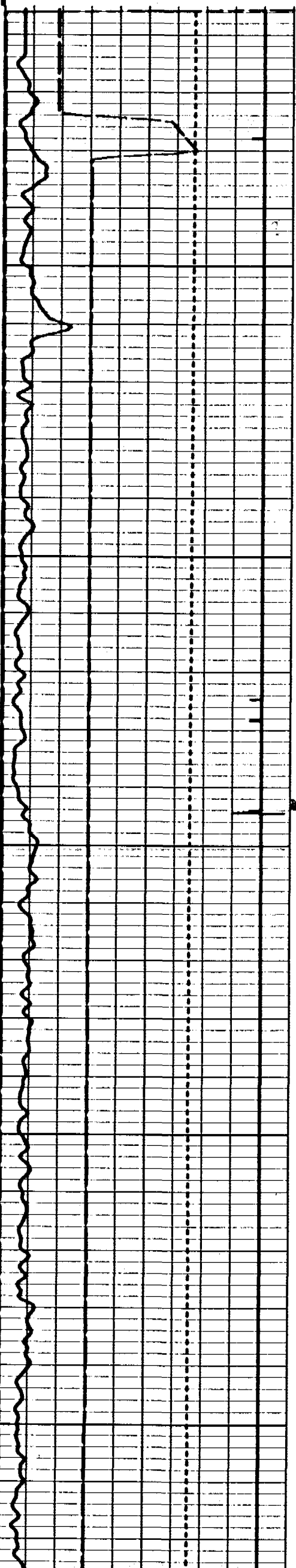



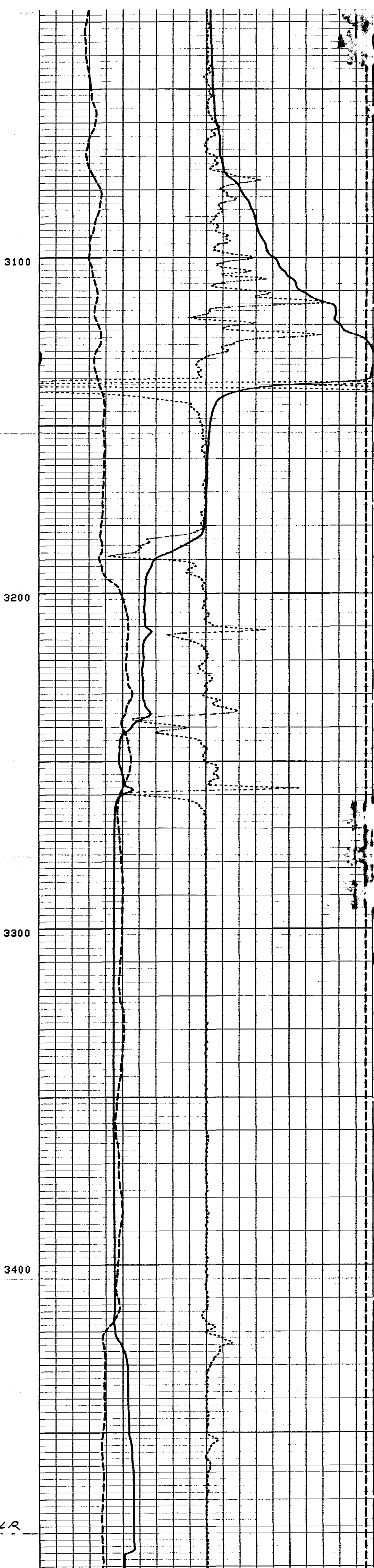
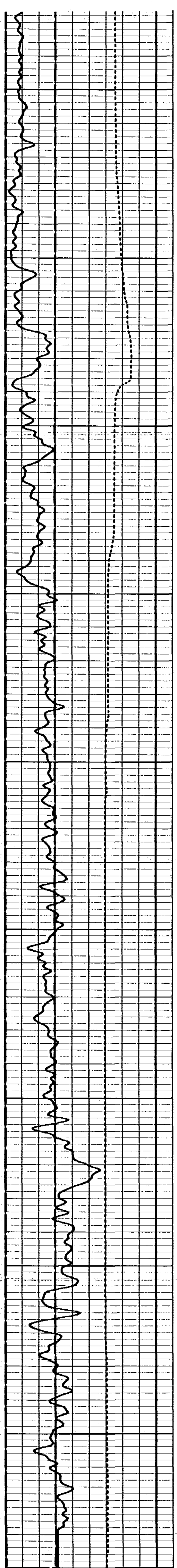

CP 30.4

FILE 7

29-NOV-89 07:45

Down Log @ 60 fpm

**BEST AVAILABLE COPY**

0.0	GR (GAPI)	150.00
0.0	CVEL(F/MN)	-200.0
0.0	CVEL(F/MN)	200.00
-13.50	CCL	1.5000
0.0	TEMP(DEGF)	100.00

0.0	SPIN(RPS)	10.000
55.000	TEMP(DEGF)	75.000
-1.000	DTEM(DF/F)	1.0000
20000.	TENS(LB)	0.0

0.0	TEMP(DEGF)	100.00
-13.50	CCL	1.5000
0.0	CVEL(F/MN)	200.00
0.0	CVEL(F/MN)	-200.0
0.0	GR (GAPI)	150.00

20000.	TENS(LB)	0.0
-1.000	DTEM(DF/F)	1.0000
55.000	TEMP(DEGF)	75.000
0.0	SPIN(RPS)	10.000

CP 30.4

FILE 6

29-NOV-89 07:30

UP Log @ 30 fpm

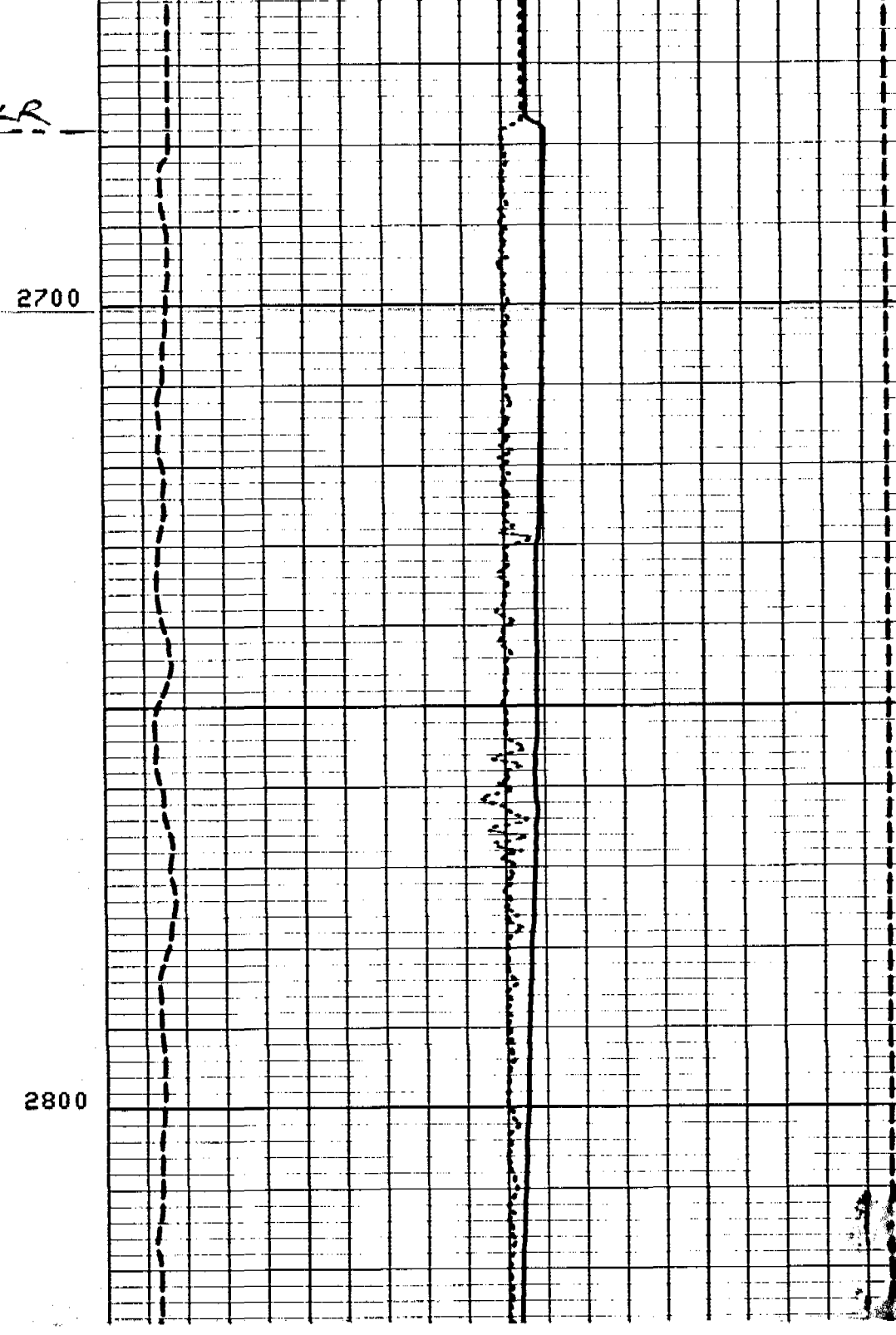
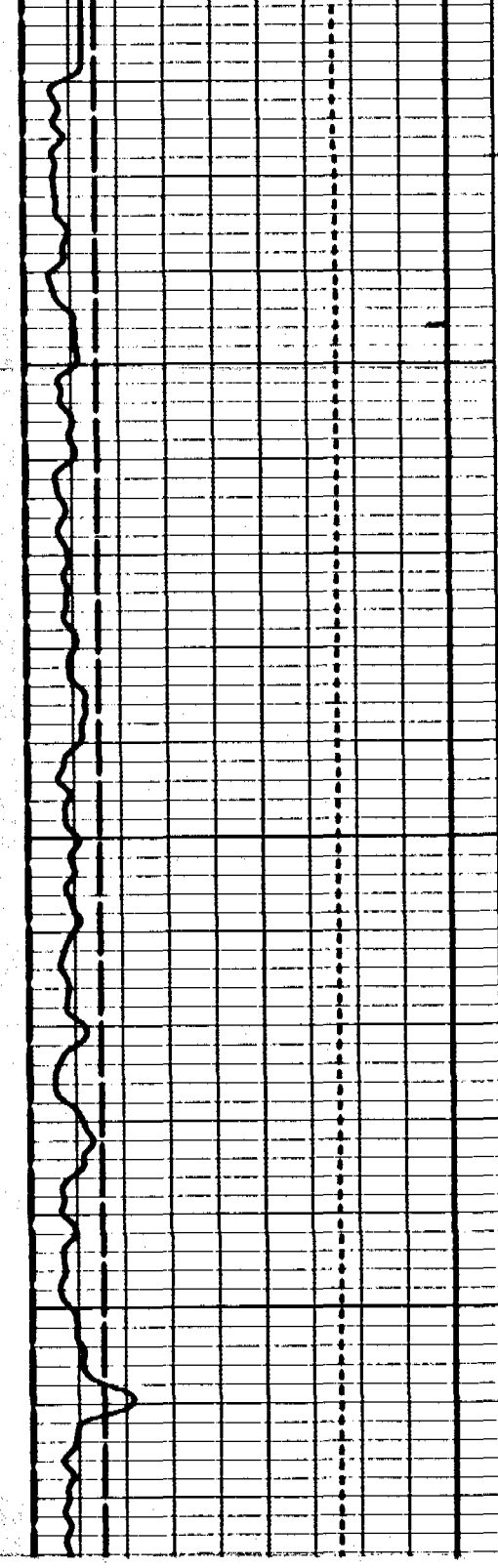

18

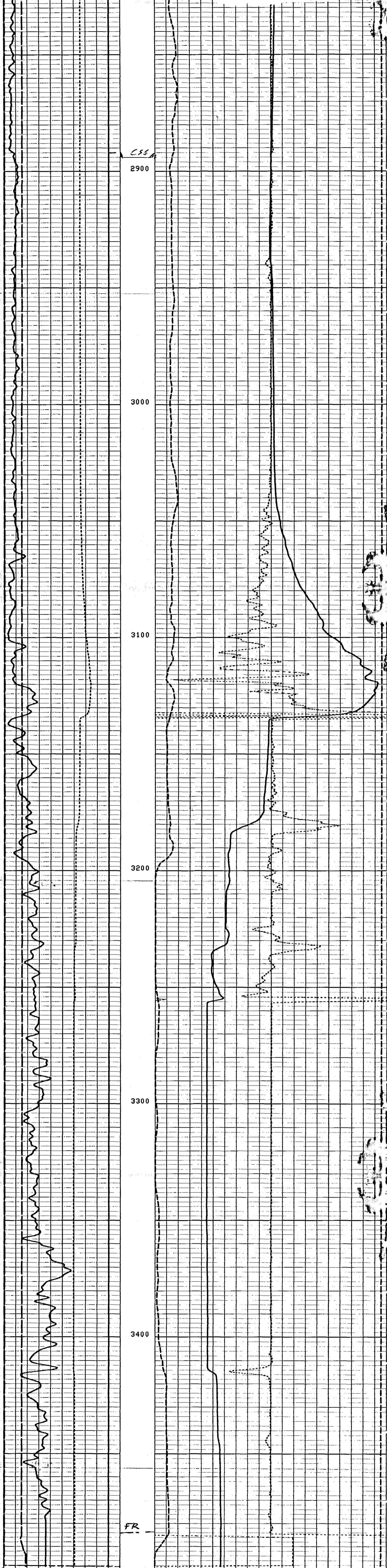

CP 30.4

FILE 6 29-NOV-89 07:03

Up Log @ 30 fpm

**BEST AVAILABLE COPY**

0.0	TEMP(DEGF)	100.00			
-13.50	CCL	1.5000			TENS(LB) 0.0
0.0	CVEL(F/MN)	200.00			20000.
0.0	CVEL(F/MN)	-200.0			
0.0	GR (GAPI)	150.00			
-1.000					DIEM(DF/F) 1.0000
55.000					TEMP(DEGF) 75.000
0.0					SPIN(RPS) 10.000

TEMP(DEGF)	0.0	100.00
CCL	-13.50	1.5000
CVEL(F/MN)	0.0	200.00
CVEL(F/MN)	0.0	-200.0
GR (GAPI)	0.0	150.00

TENS(LB)	20000.	0.
DTEM(DF/F)	-1.000	1.000
TEMP(DEGF)	55.000	75.00
SPIN(RPS)	0.0	10.000

**BEST AVAILABLE COPY**

CP 30.4      FILE 15      29-NOV-89 08:44  
 INPUT FILES      DATA ACQUIRED  
 12      06-JUL-118 02:08

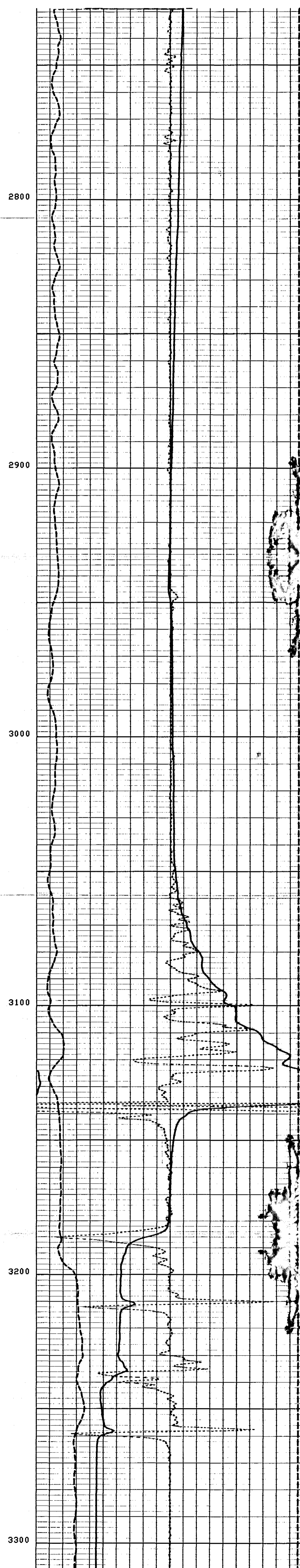
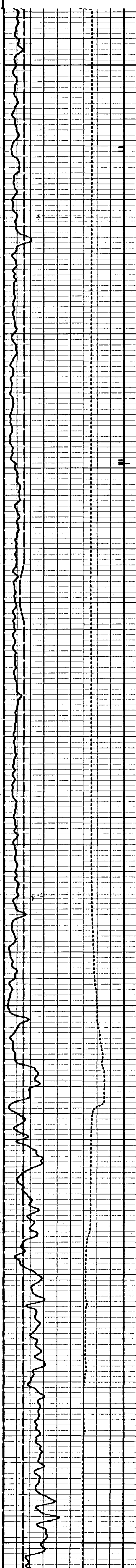

20

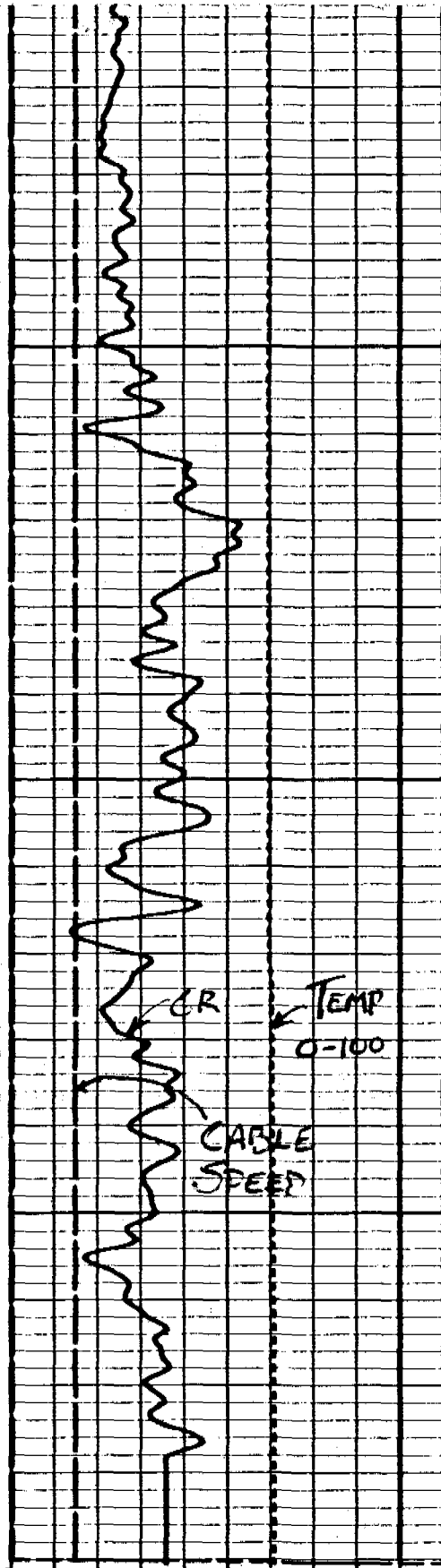

3400

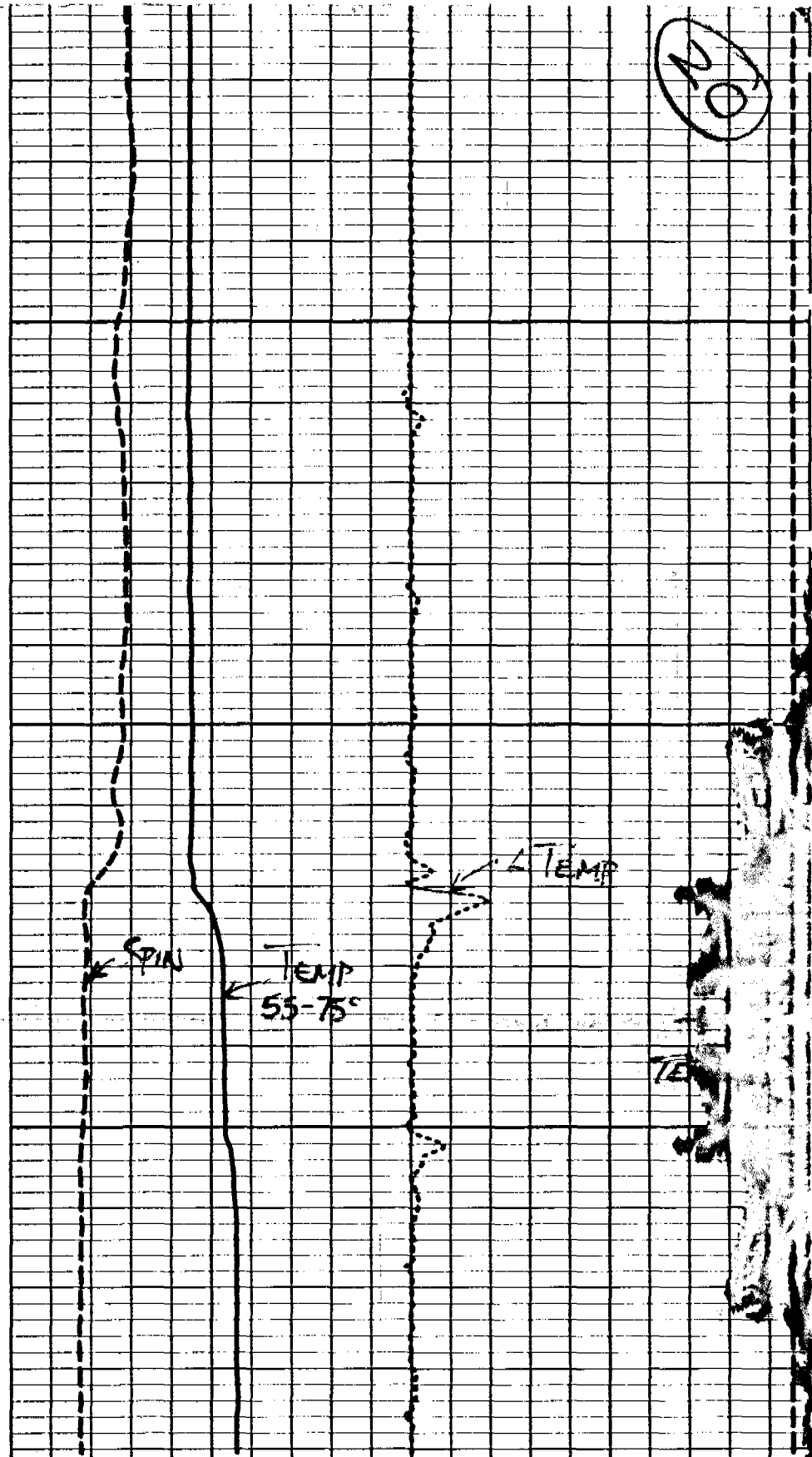

CP 30.4

FILE 15

29-NOV-89 08:42

INPUT FILES 12

DATA ACQUIRED 29-NOV-89 07:02

Down Log @ 3.1 fpm

TEMP(DEGF)	0.0	100.00		
CCL	-13.50	1.5000		TENS(LB )
				20000. 0.0
CVEL(F/MN)	0.0	200.00		DTEM(DF/F)
				-1.000 1.0000
CVEL(F/MN)	0.0	-200.0		TEMP(DEGF)
				55.000 75.000
GR (GAPI)	0.0	150.00		SPIN(RPS )
				0.0 10.000

BEFORE SURVEY CALIBRATION SUMMARY

PERFORMED: 03-SEP-89 14:52  
 PROGRAM FILE: PL (VERSION 30.4 00/00/00 87/11/19)

MTSC ELECTRONICS CALIBRATION SUMMARY

	MEASURED		CALIBRATED		UNITS
	ZERO	PLUS	ZERO	PLUS	
MP	0.0	0.0	0.0	0.0	PSIG

MTSC ELECTRONICS CALIBRATION SUMMARY

	MEASURED		CALIBRATED		UNITS
	ZERO	PLUS	ZERO	PLUS	
TEMP	52.3	160.6	0.0	200.0	DEGF

BEFORE SURVEY CALIBRATION SUMMARY

PERFORMED: 07-OCT-89 20:15  
 PROGRAM FILE: PL (VERSION 30.4 00/00/00 87/11/19)

MTSC ELECTRONICS CALIBRATION SUMMARY

	MEASURED		CALIBRATED		UNITS
	ZERO	PLUS	ZERO	PLUS	
MP	0.0	0.0	0.0	0.0	PSIG

MTSC ELECTRONICS CALIBRATION SUMMARY

	MEASURED		CALIBRATED		UNITS
	ZERO	PLUS	ZERO	PLUS	
TEMP	52.2	160.6	0.0	200.0	DEGF

BEST AVAILABLE COPY