



# GEOPHYSICAL WELL SURVEY

Sheet 3 of 3 694967

CLIENT Miami-Dade Water & Sewer Authority Date 11/21/80  
 Well No. I-8 Project No. BC55900\_92

Location: State Florida County Dade  
 NE 1/4 NW 1/4 NE 1/4 Sec. 21 T. 56 R. 40 E  
 S. T. Skehan Observer

Owner: Miami-Dade Water & Sewer Authority  
 Well: I-8  
 Driller: AIsay-Pippin Corp. Date Drilled: 1980  
 Surface Elevation: 10 ft Estimated Above MSL  
 T.D. Logged 3120' T.D. Driller 3120'

Hole Dia. 22" From 2420' to 3120' Dia. From To  
 Casing I. D. 23" From 0' to 2420' Dia. From To  
 Finish: Open hole Screen Gravel Other  
 Water Level: ft. Above MP at Above Land Surface  
 Below Below  
 Yield: Flow gpm Pump gpm  
 Drawdown: ft. after hours pumping @ gpm  
 Use: Dom. Stock PS Irr. Test  
 Heating or cooling Drainage Disposal Obs.

Water Quality:  
 Temp. °F; Sp. Cond. Iron ppm  
 Cl ppm; SO<sub>4</sub> ppm; Total Hardness ppm  
 Color Odor Taste

Remarks:

- Electric
- Gamma Ray
- Temperature
- Caliper
- Fluid Resistivity
- Fluid Velocity

Log Scales

Electric Log SP _____ millivolts/ft Res. _____ ohm-meters/ft Res. _____ ohms/ft	Fluid Resistivity _____ ohm-meters/ft @ _____ °F
Gamma Ray Log _____ Counts/sec/ft Time Constant _____ sec. Logging speed _____ FPM	Fluid Velocity _____ Counts/min/ft _____ FPM (continuous) Q = _____ gpm
Temperature _____ °F to _____ °F Logging speed _____ FPM	Caliper _____ inches to _____ inches Logging speed _____ FPM

Water Samples  
 Depths sampled: \_\_\_\_\_

CH2M HILL  
 Water Resources Division  
 P.O. Box 1647  
 Gainesville, Florida 32602  
 (904) 377-2442

FE 1029

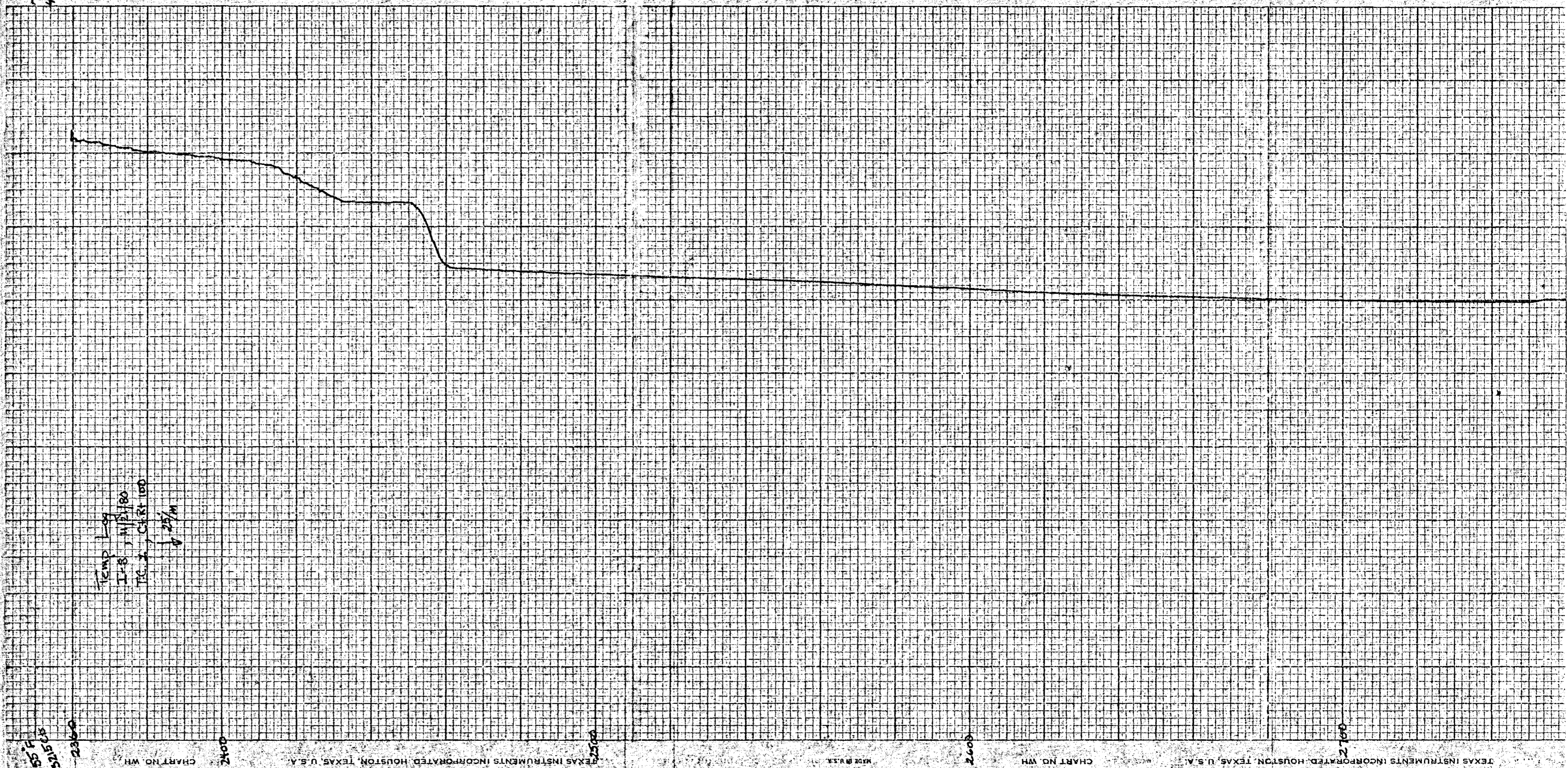

CHART NO. WH

TEXAS INSTRUMENTS INCORPORATED, HOUSTON, TEXAS, U.S.A.

MADE IN U.S.A.

CHART NO. WH

TEXAS INSTRUMENTS INCORPORATED, HOUSTON, TEXAS, U.S.A.

FEET LEFT

50

FEET LEFT

50

2

2800

2900

3000

3100

MADE IN U.S.A.

CHART NO. WH

TEXAS INSTRUMENTS INCORPORATED, HOUSTON, TEXAS, U.S.A.

MADE IN U.S.A.

CHART NO. WH

TEXAS, U.S.A.

FEET LEFT

56

FEET

