



CLIENT Miami-Dade Water & Sewer Authority Date 10/29/79
 Well No. I-6 Project No. RC55900.92

Location: State Florida County Dade
NE $\frac{1}{4}$ NE $\frac{1}{4}$ NE $\frac{1}{4}$ Sec. 21 T. 56 R. 40
 N S E W

Logged by J. Price Observer R. Sproul

Owner: Miami-Dade Water & Sewer Authority
 Well: I-6
 Driller: Alsay-Pippin Corp. Date Drilled: 1979
 Surface Elevation: 9.42 ft. Estimated Measured Above MSL
 T.D. Logged 3206' T.D. Driller _____

Hole Dia. 22" From 2740' To 3206' Dia. From _____ To _____

Casing I. D. 23" From 0 To 2740' Dia. From _____ To _____

Finish: Open hole Screen Gravel Other
 Water Level: _____ ft. Above Below MP. at Above Below Land Surface

Yield: Flow _____ gpm Pump _____ gpm
 Drawdown: _____ ft. after _____ hours pumping @ _____ gpm

Use: Dom. Stock PS Ind. Irr. Test
 Heating or cooling Drainage Disposal Obs.

Water Quality:
 Temp. _____ °F; Cond. _____; Iron _____ ppm
 Cl⁻ _____ ppm; SO₄²⁻ _____ ppm; Total Hardness _____ ppm
 Color _____ Odor _____ Taste _____

Remarks: Depths measured from concrete pad.

- Electric
- Gamma Ray
- Temperature
- Caliper
- Fluid Resistivity
- Fluid Velocity

694230

Log Scales

Electric Log SP <u>10</u> millivolts/inch Res. <u>see log</u> ohms/inch	Fluid Resistivity _____ ohm meters/inch @ _____ °F
Gamma Ray Log <u>10</u> Counts/sec/in. Time Constant <u>4</u> sec. Logging speed <u>30</u> FPM	Fluid Velocity _____ Counts/min/inch (stationary) _____ FPM (continuous) Q = _____ gpm
Temperature <u>2</u> °F/inch Logging speed <u>35</u> FPM	Caliper _____ inches to _____ inches Logging speed _____ FPM

Water Samples
 Depths sampled: _____



CH2M HILL
 Water Resources Division
 P.O. Box 1647
 Gainesville, Florida 32602
 (904) 377-2442

GEOPHYSICAL WELL SURVEY

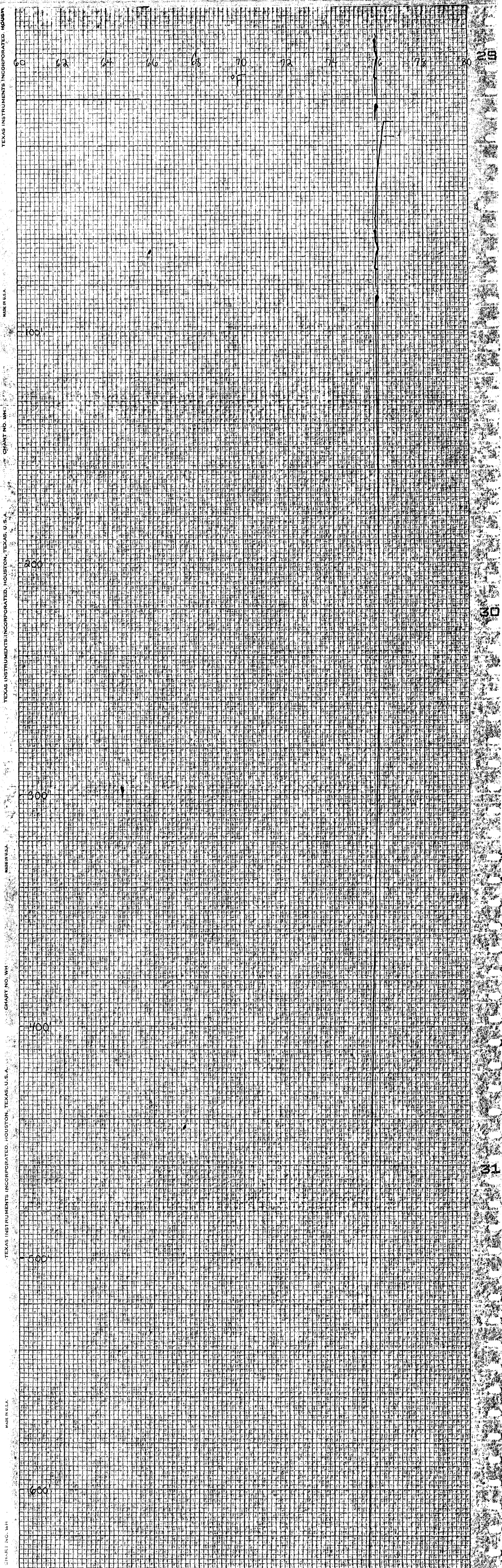

TEXAS INSTRUMENTS INCORPORATED, HOUSTON, TEXAS, U.S.A. CHART NO. WH 16045H

TEXAS INSTRUMENTS INCORPORATED, HOUSTON, TEXAS, U.S.A. CHART NO. WH 16045H

TEXAS INSTRUMENTS INCORPORATED, HOUSTON, TEXAS, U.S.A. CHART NO. WHI-1000

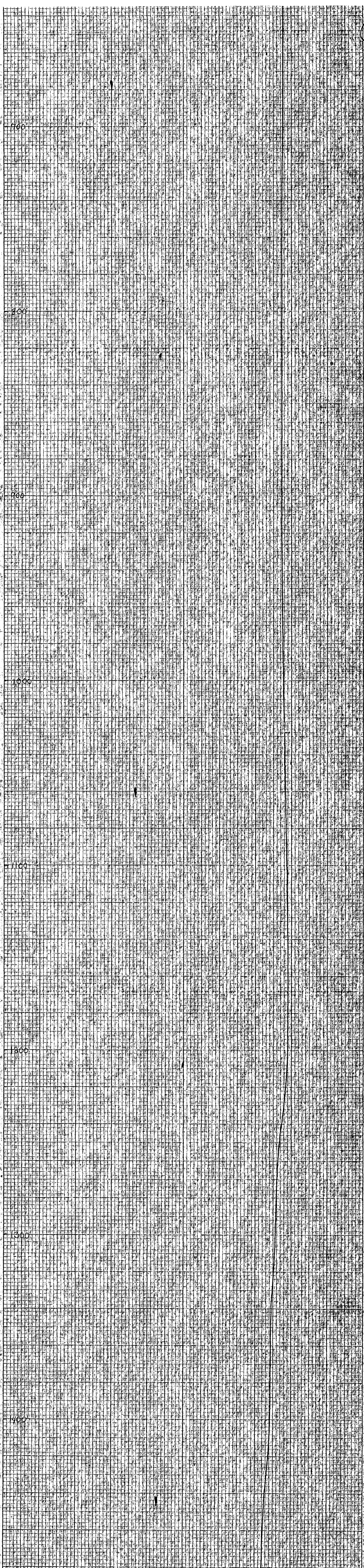

2000

2200

2400

2600

2800

3000

3200

3400

3600

36

37

38

39

40

41

42

43

44

45

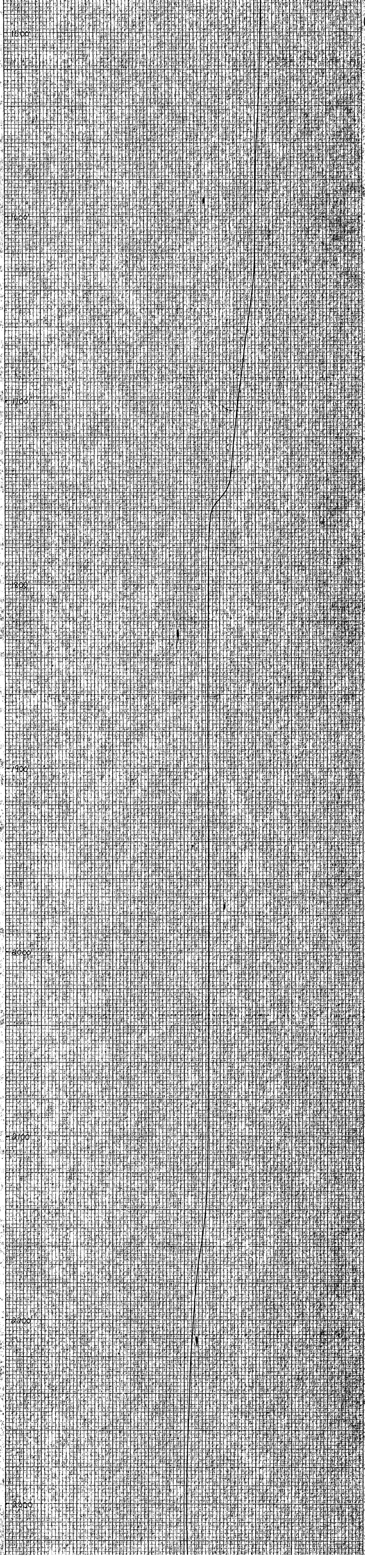

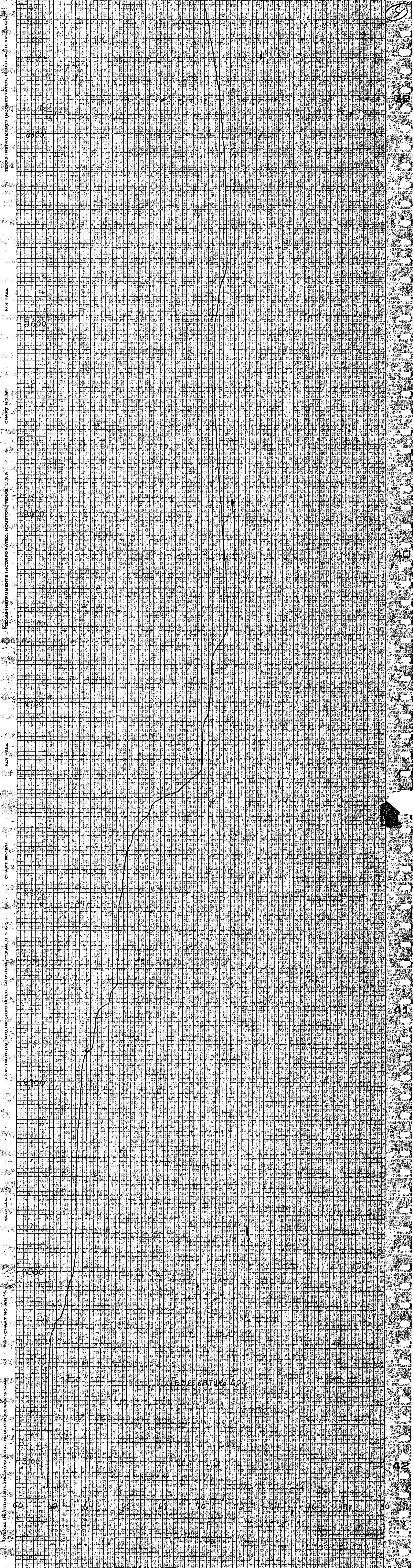

38
 40
 41
 42