



CLIENT Miami-Dade Water & Sewer Authority Date 7/27/79
 Well No. I-6 Project No. BC55900.92

Location: State Florida County Dade
NE $\frac{1}{4}$ NE $\frac{1}{4}$ NE $\frac{1}{4}$ Sec. 21 T. 56 N S E W
 Logged by F. Reynolds Observer R. Sproul

Owner: Miami-Dade Water & Sewer Authority
 Well: I-6
 Driller: Alsay-Pippin Date Drilled: 7/27/79
 Surface Elevation: 10 ft. Estimated Measured Above MSL
 T.D. Logged: 2763 T.D. Driller: 2763
 Hole Dia. 12 1/2 From 1790 To 2763 Dia. From To
 Casing I. D. 33 From 0 To 1790 Dia. From To
 Finish: Open hole Screen Gravel Other
 Water Level: 30 ft. Above Below MP, 0 Above Below Land Surface
 Yield: Flow 0 gpm Pump --- gpm
 Drawdown: --- ft. after --- hours pumping @ --- gpm
 Use: Dom. Stock PS Ind. Irr. Test
 Heating or cooling Drainage Disposal Obs.

Water Quality:
 Temp. --- °F; Sp. Cond. 50,000; Iron --- ppm
 Cl: 19,000 ppm; SO₄ --- ppm; Total Hardness --- ppm
 Color --- Odor --- Taste ---

Remarks: Pilot hole reaming to set 24" casing

- Electric
- Gamma Ray
- Temperature
- Caliper
- Fluid Resistivity
- Fluid Velocity

694201

Log Scales

Electric Log SP --- millivolts/inch Res. --- ohms/inch	Fluid Resistivity --- ohm-meters/inch @ --- °F
Gamma Ray Log --- Counts/sec/in. Time Constant --- sec. Logging speed --- FPM	Fluid Velocity --- Counts/min/inch (stationary) --- FPM (continuous) Q = --- gpm
Temperature --- °F/inch Logging speed <u>30</u> FPM	Caliper --- inches to --- inches Logging speed --- FPM
Water Samples none	
Depths sampled: ---	

CH2M HILL
 CH2M HILL
 Water Resources Division
 P.O. Box 1647
 Gainesville, Florida 32602
 (904) 377-2442

GEOPHYSICAL WELL SURVEY

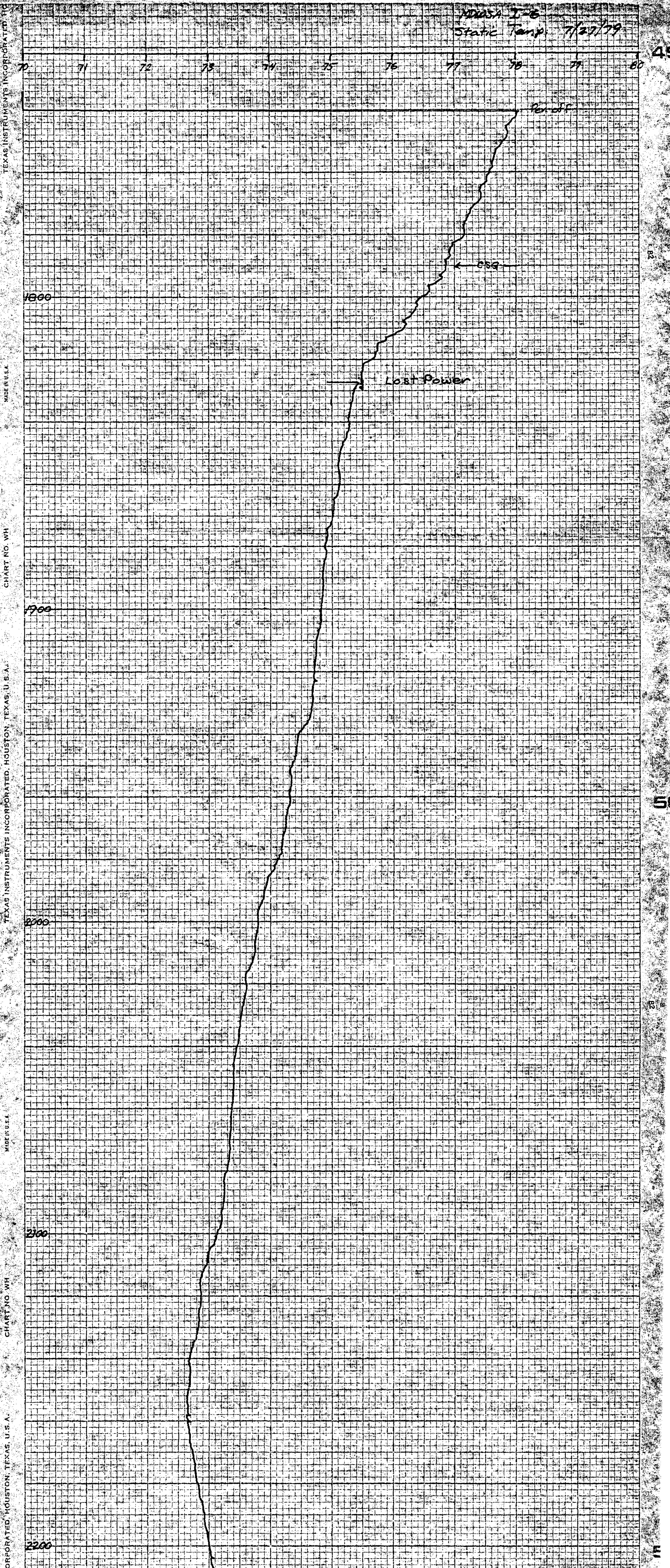

TEXAS INSTRUMENTS INCORPORATED, HOUSTON, TEXAS, U.S.A. CHART NO. WH

49 82 85 88 91 94 97 100

2

2300

2400

2500

2600

2700

2740

Logged 30 feet/min

70 71 72 73 74 75 76 77 78 79 80

Static Temp (°F)

