



GEOPHYSICAL WELL SURVEY

CLIENT: Miami-Dade Water & Sewer Authority **Date:** 5/30/79
Well No.: I-6 **Project No.:** BC55900.92

Location: State Florida County Dade
NE 1/4 NE 1/4 NE 1/4 Sec. 21 T. 56 R. 40
 N E S W

Logged by: F. Reynolds **Observer:** J. Lehen

Owner: Miami-Dade Water & Sewer Authority
Well: I-6 (pilot hole to 1,900')
Driller: Alsay-Pippin Corp. **Date Drilled:** 1979
Surface Elevation: 9.42 ft. Estimated Measured **Above MSL**
T.D. Logged: 1,850' **T.D. Driller:** 1,900'
Hole Dia.: 12-1/2" from 960' to 1900' Dia. _____ From _____ To _____
Casing I. D.: 53" From 0' To 128' Dia. 43" From 0' To 960'
Finish: Open hole Screen Gravel Other
Water Level: -14 ft. Above Below MP. ±7' Above Below Land Surface
Yield: Flow _____ gpm Pump _____ gpm
Drawdown: _____ ft. after _____ hours pumping @ _____ gpm
Use: Dom. Stock PS Ind. Irr. Test
 Heating or cooling Drainage Disposal Obs.

Water Quality:
 Temp. _____ °F; Sp. Cond. _____; Iron _____ ppm
 Cl⁻ _____ ppm; SO₄⁼ _____ ppm; Total Hardness _____ ppm
 Color _____ Odor _____ Taste _____

Remarks: Artesian flow killed with brine (9.2 ppg) before logging

Log Scales

Electric Log SP <u>50</u> millivolts/inch Res. <u>20</u> ohms/inch	Fluid Resistivity _____ ohm-meters/inch @ _____ °F
Gamma Ray Log _____ Counts/sec/in. Time Constant <u>4</u> sec. Logging speed <u>40+</u> FPM	Fluid Velocity _____ Counts/min/inch (stationary) _____ FPM (continuous) Q = _____ gpm
Temperature _____ °F/inch Logging speed <u>30+</u> FPM	Caliper _____ inches to _____ inches Logging speed _____ FPM
Water Samples Depths sampled: _____	

CH2M HILL
 Water Resources Division
 P.O. Box 1647
 Gainesville, Florida 32602
 (904) 377-2442

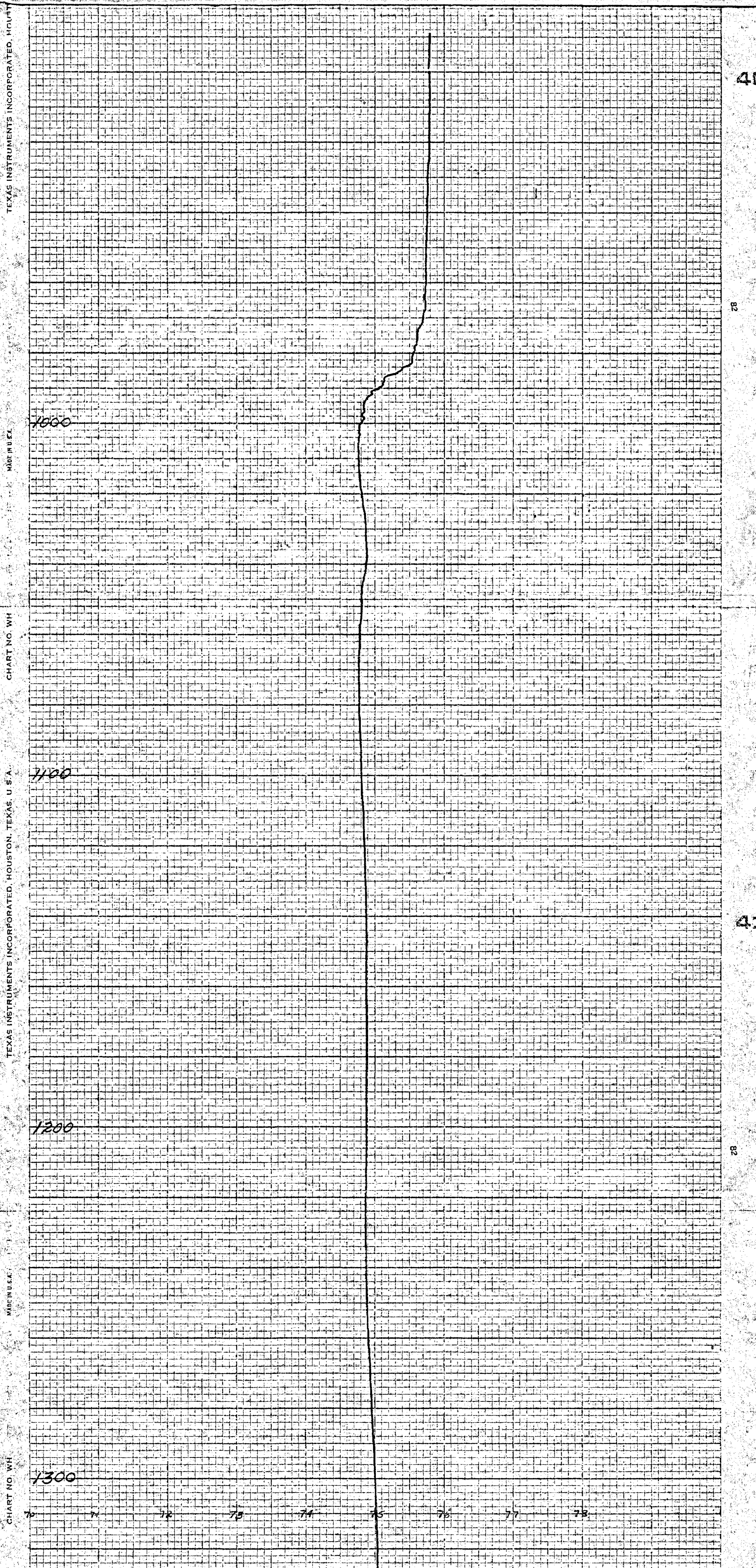

TEXAS INSTRUMENTS INCORPORATED, HOUSTON, TEXAS, U.S.A. CHART NO. WH

40 82 41 82

MENTS INCORPORATED, HOUSTON, TEXAS, U.S.A. CHART NO. WH MADE IN U.S.A. TEXAS INSTRUMENTS INCORPORATED, HOUSTON, TEXAS, U.S.A. CHART NO. WH MADE IN U.S.A. TEXAS INSTRUMENTS INCORPORATED, HOUSTON, TEXAS, U.S.A. CHART NO. WH MADE IN U.S.A. TEXAS INSTRUMENTS INCORPORATED, HOUSTON, TEXAS, U.S.A.

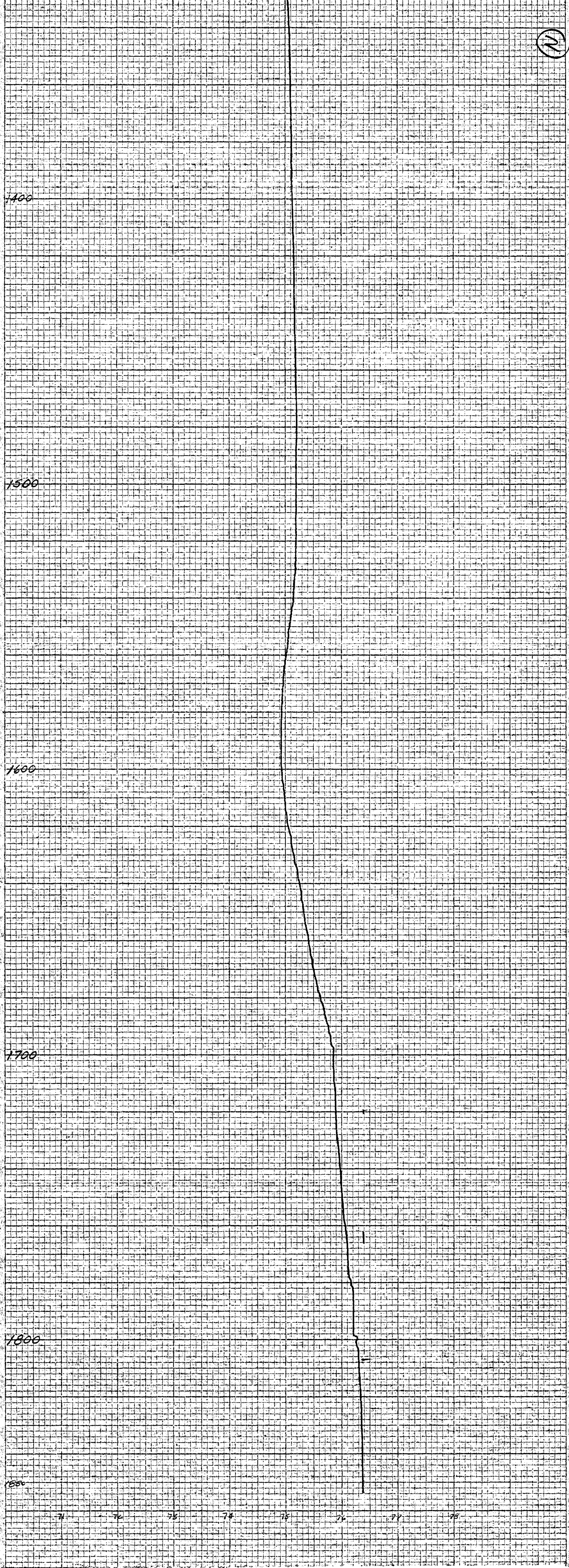

2

42

82

43

83

44