

1

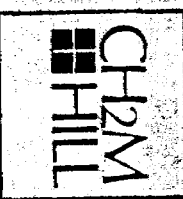

Sheet 1 of 1

CLIENT Miami-Dade Water & Sewer Authority Date 2/26/80

Well No. I-4 Project No. BC55900.92

- Electric
- Gamma Ray
- Temperature
- Caliper
- Fluid Resistivity
- Fluid Velocity

692693

Location: State Florida County Dade
NW 1/4 SE 1/4 NE 1/4 Sec. 21 T. 56 R. 40

Logged by J. Lehnen Observer

Owner: Miami-Dade Water & Sewer Authority
 Well: I-4
 Driller: Alsay-Pippin Corp. Date Drilled: 1980
 Surface Elevation: 10 ft. Estimated Above MSL
 Measured T.D. Driller 2635'
 T.D. Logged 2635'
 Hole Dia. From To Dia. From To
 Casing I. D. 24" From 0 To 2664 Dia. From To
 Finish: Open hole Screen Gravel Other
 Water Level: ft. Above Below MP. at Above Below Land Surface
 Yield: Flow gpm Pump gpm
 Drawdown: ft. after hours pumping @ gpm
 Use: Dom. Stock PS Ind. Irr. Test
 Heating or cooling Drainage Disposal Obs.

Log Scales	
Electric Log SP _____ millivolts/inch Res. _____ ohm-meters/inch Res. _____ ohms/inch	Fluid Resistivity _____ ohm-meters/inch @ _____ °F
Gamma Ray Log _____ Counts/sec/in. Time Constant _____ sec. Logging speed _____ FPM	Fluid Velocity _____ Counts/min/inch _____ FPM (continuous) Q = _____ gpm
Temperature 60 °F to 140 °F Logging speed 35 FPM	Caliper _____ inches to _____ inches Logging speed _____ FPM
Water Samples Depths sampled: _____	

Water Quality:
 Temp. _____ °F; Sp. Cond. _____; Iron _____ ppm
 Cl⁻ _____ ppm; SO₄⁼ _____ ppm; Total Hardness _____ ppm
 Color _____ Odor _____ Taste _____

CH2M HILL
 Water Resources Division
 P.O. Box 1647
 Gainesville, Florida 32602
 (904) 377-2442

Remarks: Temperature log run inside 24" casing 12 hours after first stage cementing

GEOPHYSICAL WELL SURVEY

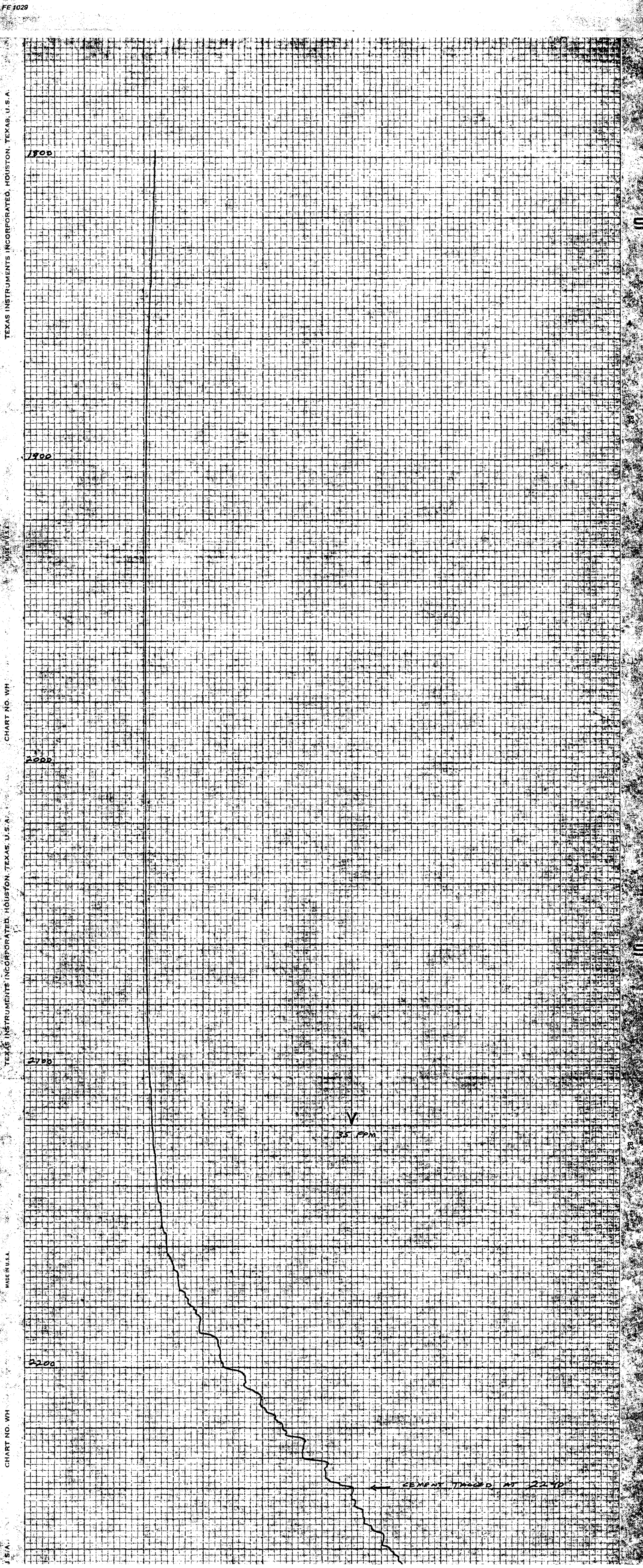

TEXAS INSTRUMENTS INCORPORATED, HOUSTON, TEXAS, U.S.A.

CHART NO. WH

TEXAS INSTRUMENTS INCORPORATED, HOUSTON, TEXAS, U.S.A.

MADE IN U.S.A.

CHART NO. WH

J.S.A.

04

96

82

BEST AVAILABLE COPY

