

684830

Schlumberger

HIGH RESOLUTION TEMPERATURE LOG



COMPANY: YOUNGQUIST BROTHERS DRILLING
 WELL: NORTH DISTRICT REGIONAL IM-1
 FIELD: POMPANO BEACH
 COUNTY: BROWARD
 STATE: FLORIDA
 LOCATION: NORTH BROWARD DISTRICT REGIONAL WASTE WATER TREATMENT PLANT

PERMANENT DATUM: PAD ELEVATIONS-
 ELEV. OF PERM. DATUM: KBI:
 LOG MEASURED FROM: DF:
 DRLG. MEASURED FROM: ABOVE PERM. DATUM GL:

DATE: 28 MAR 90
 RUN NO: TEN

DEPTH-DRILLER: 3512.0 F
 DEPTH-LOGGER: 3007.0 F
 BTM. LOG INTERVAL: 3498.0 F
 TOP LOG INTERVAL: 2987.0 F
 CASING-DRILLER: 2990.0 F
 CASING-LOGGER: 2987.0 F
 CASING: 24"
 WEIGHT: 22 1/2"
 BIT SIZE: 3514.0 F
 DEPTH:

OTHER SERVICES-
 BHC/YDL
 DIL/SFL
 X-Y CALIPER
 FLUID R'S
 FLOW

PROGRAM
 TAPE NO:
 32.2
 SERVICE
 ORDER NO:
 520005

TYPE FLUID IN HOLE: SALT WATER
 DENSITY:
 TIME CIRC. STOPPED: 10:30 28-MAR-90
 TIME LOGGER ON BTM.: 22:15 28-MAR-90

MAX. REC. TEMP:

LOGGING UNIT NO: 8193
 LOGGING UNIT LOC: FORT MYERS
 RECORDED BY: S. MILLER
 WITNESSED BY: KEVIN

REMARKS:
 DATA GATHERED LOGGING DOWN.

EQUIPMENT NUMBERS-

ALL INTERPRETATIONS ARE OPINIONS BASED ON INFERENCES FROM ELECTRICAL OR OTHER MEASUREMENTS AND WE CANNOT, AND DO NOT GUARANTEE THE ACCURACY OR CORRECTNESS OF ANY INTERPRETATIONS, AND WE SHALL NOT, EXCEPT IN THE CASE OF GROSS OR WILLFUL NEGLIGENCE ON OUR PART, BE LIABLE OR RESPONSIBLE FOR ANY LOSS, COSTS, DAMAGES OR EXPENSES INCURRED OR SUSTAINED BY ANYONE RESULTING FROM ANY INTERPRETATION MADE BY ANY OF OUR OFFICERS, AGENTS OR EMPLOYEES. THESE INTERPRETATIONS ARE ALSO SUBJECT TO OUR GENERAL TERMS AND CONDITIONS AS SET OUT IN OUR CURRENT PRICE SCHEDULE.

CP 32.2 FILE 4 28-MAR-1990 22:29

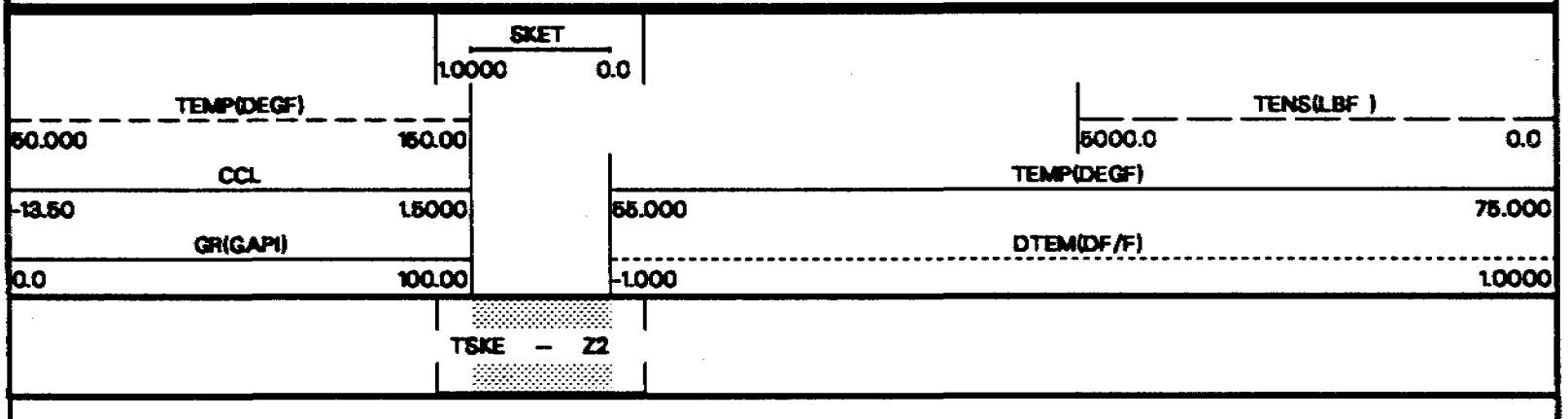

CP 32.2 FILE 4 28-MAR-1990 22:27
 INPUT FILE(S) DATA ACQUIRED
 2 28-MAR-1990 22:01

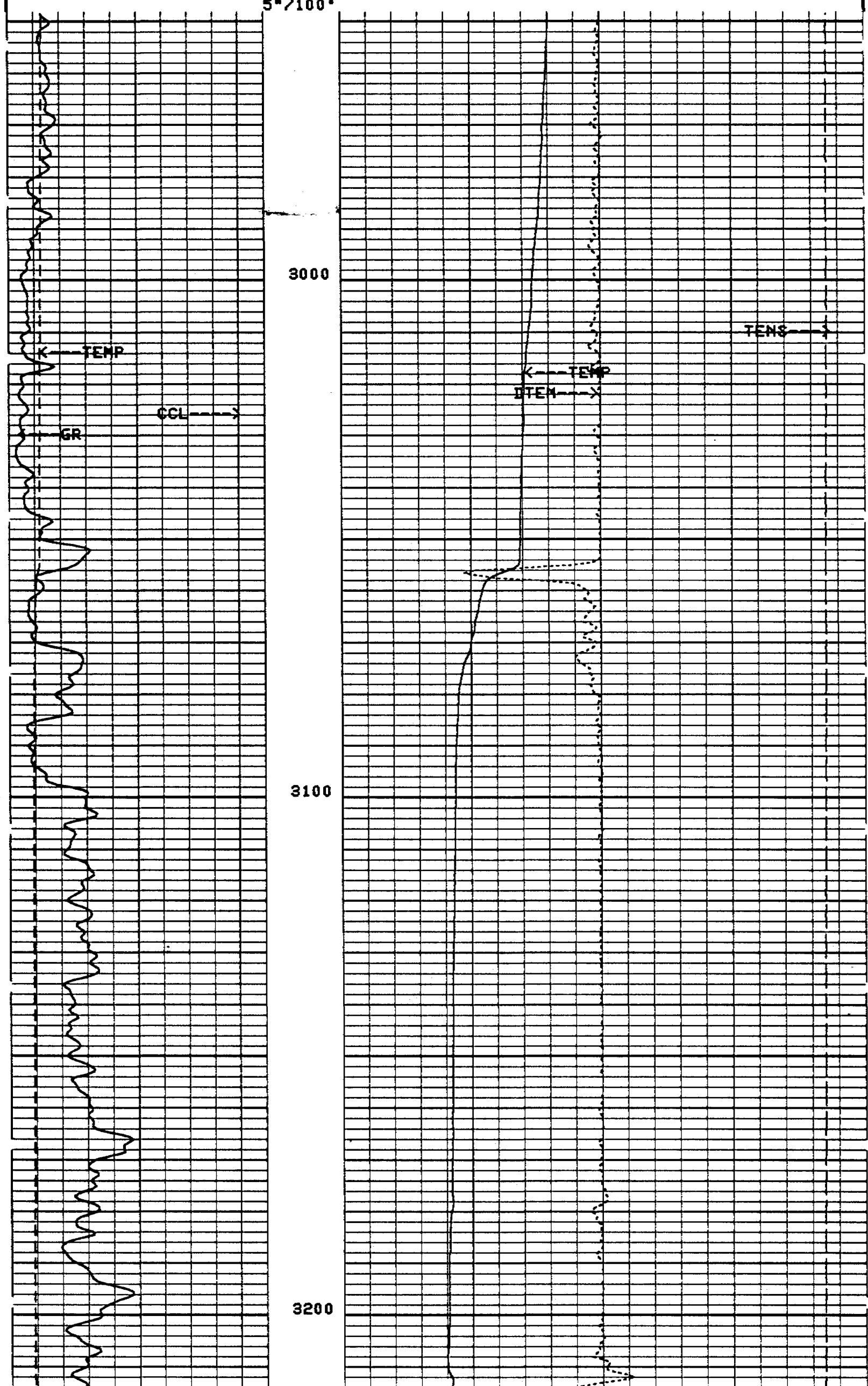

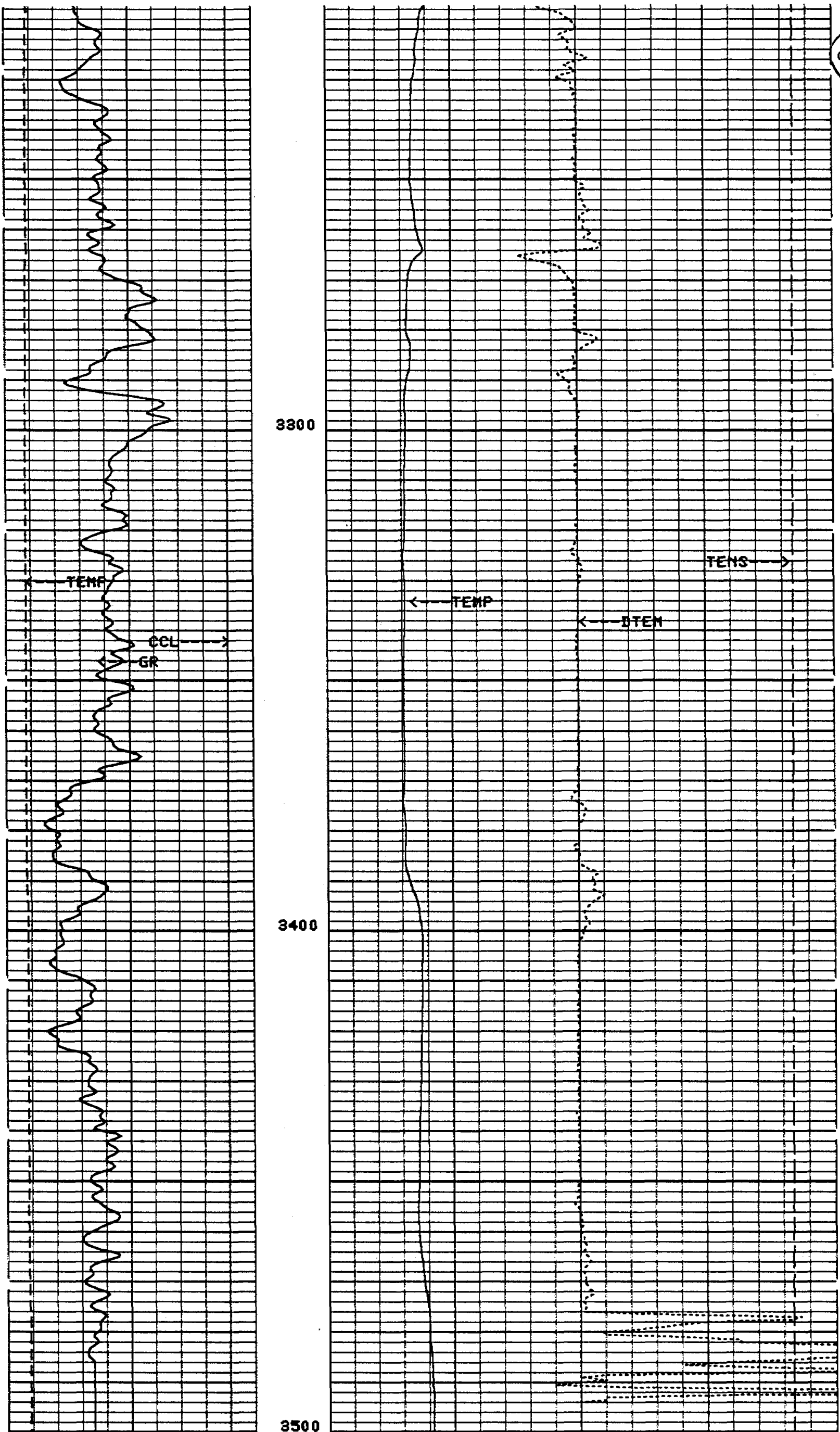

21

CP 32.2 FILE 4 28-MAR-1990 22:23
 INPUT FILE(S) DATA ACQUIRED
 2 00- -1900 00:00

TEMP(DEGF)	SKET	TENS(LBF)
60.000	10000 0.0	6000.0 C.0
CCL		TEMP(DEGF)
-13.50		65.000 75.000
GR(GAPI)		DTEM(DF/F)
0.0		-1.000 10000

TSKE - 22

SENSOR MEASURE POINT TO TOOL ZERO

GR 13.3 FEET	CVEL 1.0 FEET
MP 4.0 FEET	TEMP 5.4 FEET
SPIN 1.0 FEET	SVFG 1.0 FEET
EXP3 0.0 FEET	EXT 0.0 FEET
EXP1 0.0 FEET	EXP2 0.0 FEET
CCL 22.2 FEET	TENS 22.2 FEET

PARAMETERS

NAME	VALUE	UNIT	NAME	VALUE	UNIT
PP	NORM		DD	-2.50000	F
WMUD	8.00000	LB/G	SGSN	0000A-00011	
CDAT			FCHD	CSID	
PTHR	10.0000	F/MN	NTHR	-10.0000	F/MN
TIRA	.500000		VPCF	.830000	
DEVI	0.0	DEG	FDSH	0.0	G/C3
QIQP	FLOW		TCSH	0.0	IN
BS	22.5000	IN	BHS	CASE	

BEFORE SURVEY CALIBRATION SUMMARY

PERFORMED: 28-MAR-1990 21:31
 PROGRAM FILE: PL (VERSION 32.2 00/00/00 88/11/16)
 MP 0.0 0.0 0.0 0.0 PSIG

MTSC ELECTRONICS CALIBRATION SUMMARY

TEMP	MEASURED		CALIBRATED		UNITS
	ZERO	PLUS	ZERO	PLUS	
	52.2	160.5	0.0	200.0	DEGF

CP 32.2 FILE 5 28-MAR-1990 21:31