

684729

Schlumberger
HIGH RESOLUTION TEMPERATURE LOG

CSU Field Log

COMPANY: YOUNGQUIST BROTHERS DRILLING
WELL: NORTH DISTRICT REGIONAL IM-1
FIELD: POMPAND BEACH
COUNTY: BROWARD
STATE: FLORIDA
LOCATION: NORTH DISTRICT REGIONAL WASTE WATER TREATMENT PLANT

PERMANENT DATUM: PAD
ELEV. OF PERM. DATUM: ELEVATIONS-
LOG MEASURED FROM: PAD KB:
DRLG. MEASURED FROM: PAD DATUM DF:
GL:

DATE: 1 JAN 90
RUN NO: THREE

DEPTH-DRILLER: 2006.0 F
DEPTH-LOGGER: 2004.0 F
BTM. LOG INTERVAL: 1999.0 F
TOP LOG INTERVAL: 999.0 F
CASING-DRILLER: 1000.0 F
CASING-LOGGER: 999.0 F
CASING: 42"
WEIGHT: 12 1/4"
BIT SIZE: 2006.0 F
DEPTH: 2006.0 F

OTHER SERVICES-
BHC/VDL
X-Y CALLIPER
DIL/SFL
FLUID R'S
FILM

PROGRAM
TAPE NO:
30.4
SERVICE
ORDER NO:
519993

TYPE FLUID IN HOLE: SALTWATER
DENSITY: 9.00 LB/G
TIME CIRC. STOPPED:
TIME LOGGER ON BTM.: 18:30 1-JAN-89
MAX. REC. TEMP: 76.0 DEGF
LOGGING UNIT NO: 8193
LOGGING UNIT LOC: FORT MYERS
RECORDED BY: S.MILLER
WITNESSED BY: BRANTLEY/WHEATLEY

REMARKS:
TEMPERATURE DATA COLLECTED LOGGING DOWN.

EQUIPMENT NUMBERS-

ALL INTERPRETATIONS ARE OPINIONS BASED ON INFERENCES FROM ELECTRICAL OR OTHER MEASUREMENTS AND WE CANNOT, AND DO NOT GUARANTEE THE ACCURACY OR CORRECTNESS OF ANY INTERPRETATIONS, AND WE SHALL NOT, BE LIABLE OR RESPONSIBLE FOR ANY LOSS, COSTS, DAMAGES OR EXPENSES INCURRED OR SUSTAINED BY ANYONE RESULTING FROM ANY INTERPRETATION MADE BY ANY OF OUR OFFICERS, AGENTS OR EMPLOYEES. THESE INTERPRETATIONS ARE ALSO SUBJECT TO OUR GENERAL TERMS AND CONDITIONS AS SET OUT IN OUR CURRENT PRICE SCHEDULE.

CP 30.4 FILE 37 01-JAN-90 18:45

DATA ACQUIRED LOGGING UP

TEMP(DEGF)	TENS(LB)
50.000 100.00	10000. 0.0
CCL	DTEM(DF/F)
-13.50 1.5000	-1.000 1.0000
GR (GAPI)	TEMP(DEGF)
0.0 100.00	60.000 80.000

CP 30.4 FILE 37 01-JAN-90 18:45
INPUT FILES 34 DATA ACQUIRED 01-JAN-90 17:30

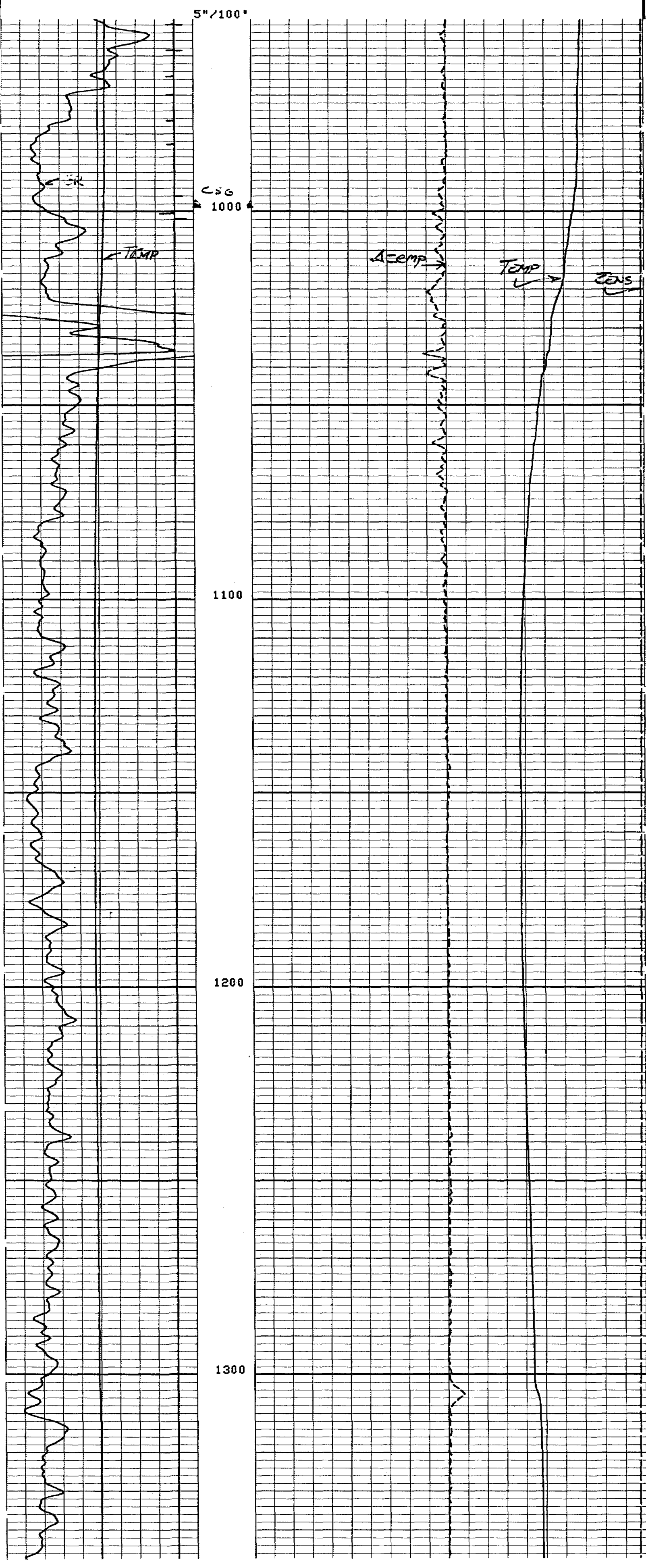

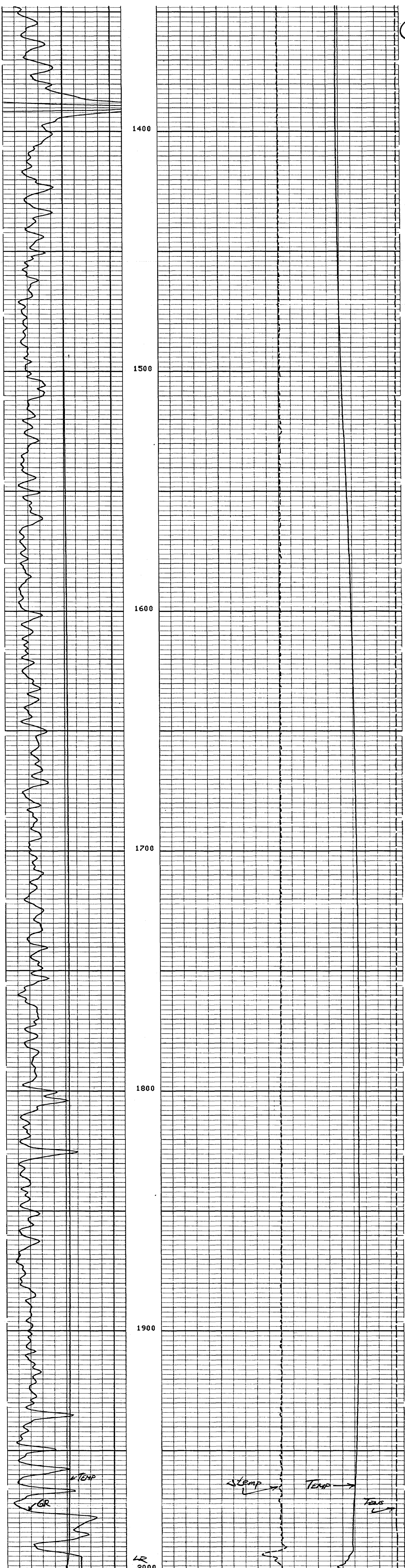

CP 30.4 FILE 37 01-JAN-90 18:40
 INPUT FILES 34 DATA ACQUIRED 01-JAN-90 18:00

TEMP(DEGF)	50.000	100.00	TENS(LB)	10000.	0.0
CCL	-13.50	1.5000	BTEM(DF/F)	-1.000	1.0000
GR (GAPI)	0.0	100.00	TEMP(DEGF)	60.000	80.000

SENSOR MEASURE POINT TO TOOL ZERO

EXP1	0.0	FEET	GR	12.5	FEET
EXP3	0.0	FEET	EXP2	0.0	FEET
TENS	21.4	FEET	EXT	0.0	FEET
CCL	21.4	FEET	TIRA	.500000	
SVFG	.9	FEET	PTHR	10.0000	F/MN
MP	3.2	FEET	CDAT	17-11-87	
BTEM	4.7	FEET	WMUD	9.20000	LB/G

PARAMETERS

NAME	VALUE	UNIT	NAME	VALUE	UNIT
BS	12.2500	IN	BHS	CASE	
QIDP	FLOW		TCSH	0.0	IN
YPCF	.830000		FDSH	0.0	G/C3
NTHR	-10.0000	F/MN	TIRA	.500000	
FCHD	CSID		PTHR	10.0000	F/MN
SGSN	201 17NOV84		CDAT	17-11-87	
DD	4.00000	F	WMUD	9.20000	LB/G
PP	NORM				

DATA NOT RECORDED