

MAIL TO:

WATER SUPPLY SECTION
DIVISION OF WATER RESOURCES
89 KINGS HIGHWAY
DOVER, DELAWARE 19901
PHONE: 302-739-9944
FAX: 302-739-7764

STATE OF DELAWARE
DEPARTMENT OF NATURAL RESOURCES
AND ENVIRONMENTAL CONTROL

WELL COMPLETION REPORT MUST
BE RETURNED WITHIN 30 DAYS OF
CONSTRUCTION DATE

FORMATION LOG

0c54-10

PAGE 2 OF 2 PAGES

PLEASE PRINT OR TYPE - ILLEGIBLE OR INCOMPLETE FORMS WILL BE RETURNED

PERMIT#	214821	LOCAL ID#	PW# 2
PROPERTY OWNER	Tidewater Utilities		
WELL CONTRACTOR	ACSD	LIC#	14
DESCRIPTION	TOP OF STRATA	BOTTOM OF STRATA	
Topsoil	0	1	
Med-Coarse White Sand w/Some Clay	1	17	
Med-Coarse Orange Sand	17	88	
Med-Coarse Orange Sand & Gravel	88	116	
Soft Gray Clay	116	211	
Hard layer	211	213	
Clay & Shell	213	235	
Fine-Med Gray Sand	235	360	
Real Hard layer w/ Fine Med Gray Sand	360	378	
Med Gray Sand	378	386	
Brown Clay & Sand			

OTHER COMMENTS:

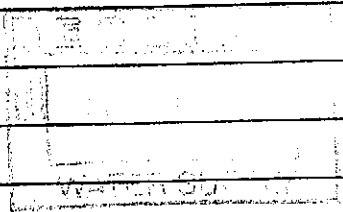

I HEREBY AFFIRM THE INFORMATION I HAVE SUBMITTED IS ACCURATE AND CORRECT

[Signature]
Signature of Well Driller in Charge

4323
License#

10-17-06
Date