

Ec12-34

	MWH Americas, Inc. 335 Phoenixville Pike Malvern, Pennsylvania 19355	Boring ID: 1D Page 1 of 3
	Project Name: from URS gINT database urs_excel_3_19_06.gpj Location: Delaware City, DE Project Number: Date Started: 10/31/2002 Date Finished: 10/31/2002 Drilling Method: Hollow Stem Auger Sampling Method: State Permit Number: NA	Boring Location: Delaware City Refinery Drilling Company: Walton Corporation (Gary Truver Sr.) Ground Elevation (ft/msl): 53.8 Total Depth (ft): 79.0' Boring Diameter (in): " Water Level During Drilling (ft/bgs): Not Measured Weather Conditions: Logged By: Vince Piazza

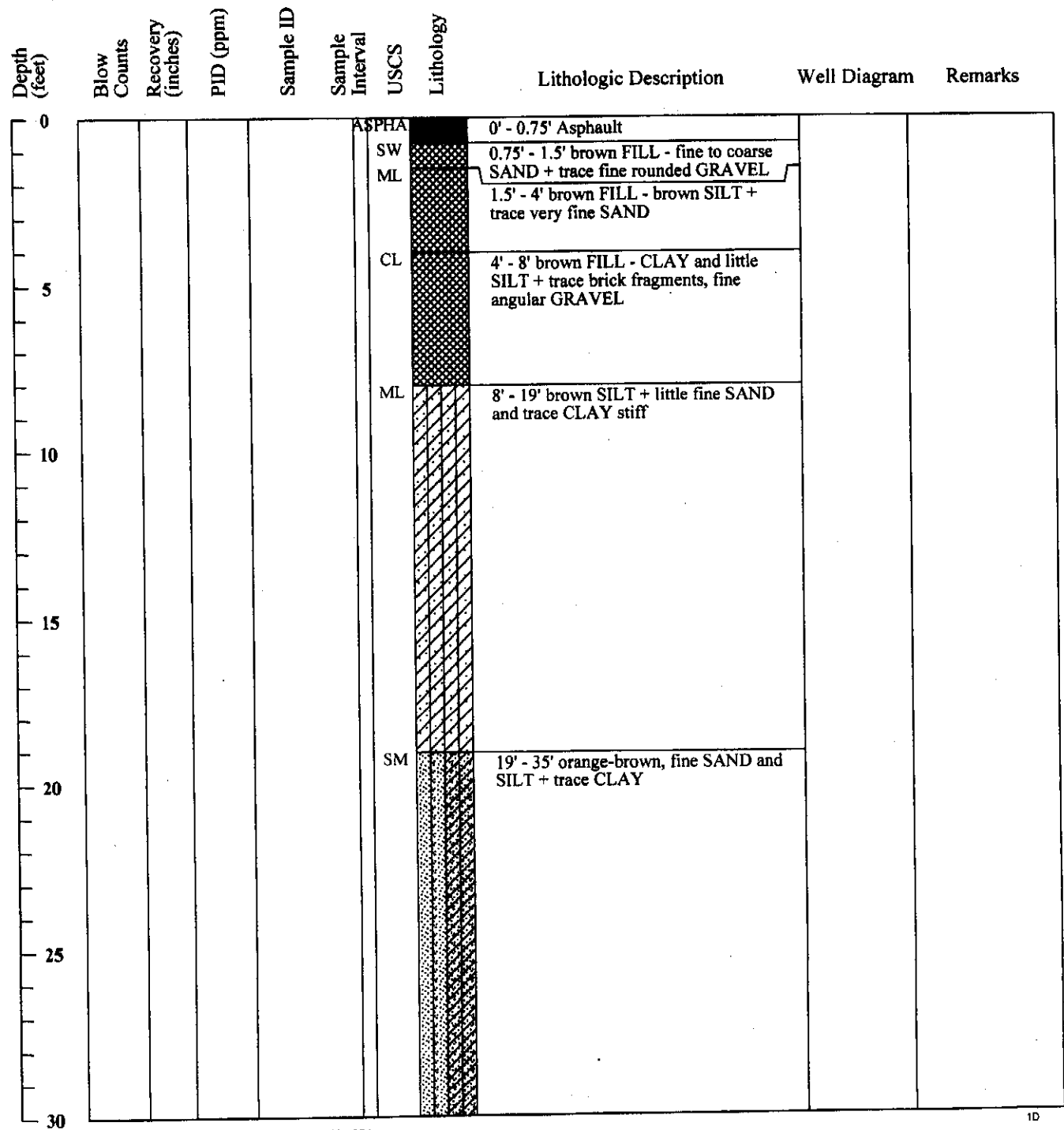

E012-34

Depth (feet)	Blow Counts	Recovery (inches)	PID (ppm)	Sample ID	Sample Interval	USCS	Lithology	Lithologic Description	Well Diagram	Remarks
70						SWG		67' - 75' brown and orange-brown, fine to coarse SAND + trace fine, subrounded GRAVEL		
75						CL		75' - 79' orange and gray CLAY and little mica + trace very fine SAND		
80										
85										
90										
95										
100										