D-54-08

BORING 9

N 578,640
E 447,720

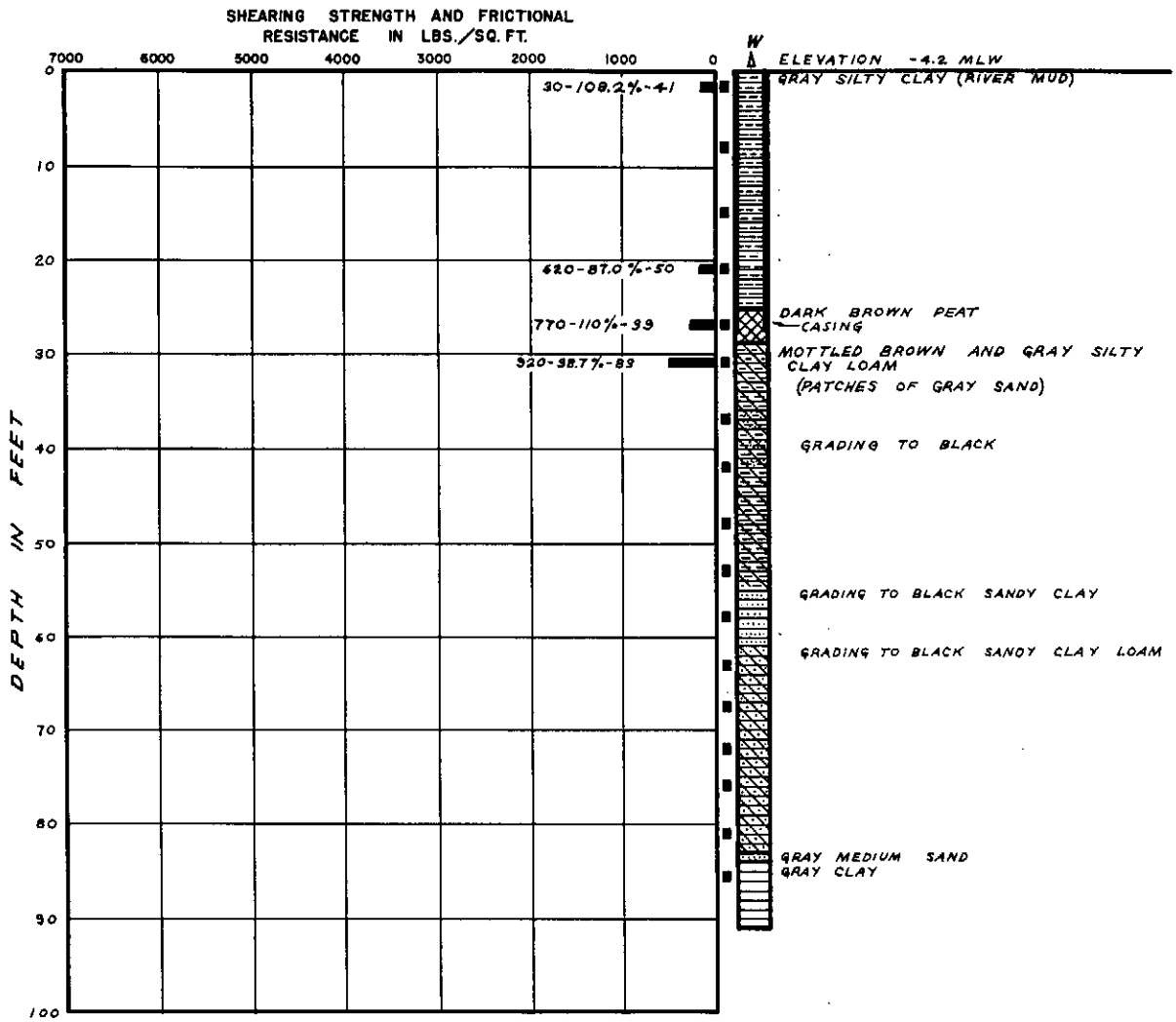

LOG OF BORINGS

DAMES & MOORE, Civil Engineers
FOUNDATION INVESTIGATIONS · SOIL MECHANICS ENGINEERING

PLATE A-1-H

REVISIONS
BY ____ DATE ____ TO SO. ____
BY ____ DATE ____ TO SO. ____
PLATE ____ OF ____ PLATES

FILE 162-AA
BY BS DATE ____
CHECKED BY ____ TO GO ____
APPROVED BY OFFICE ENGINEER ____

946.5