

WELL NO. S-142 PERMIT Dc 53-8  
 OWNER Tide Water Associated Oil Co  
 LOCATION N 578110  
E 441830  
 DRILLER Dames & Moore DATE DRILLED Dec 1954  
 ELEV. 10.0 PROD. REMARKS  
 T. D. Soil Boring.

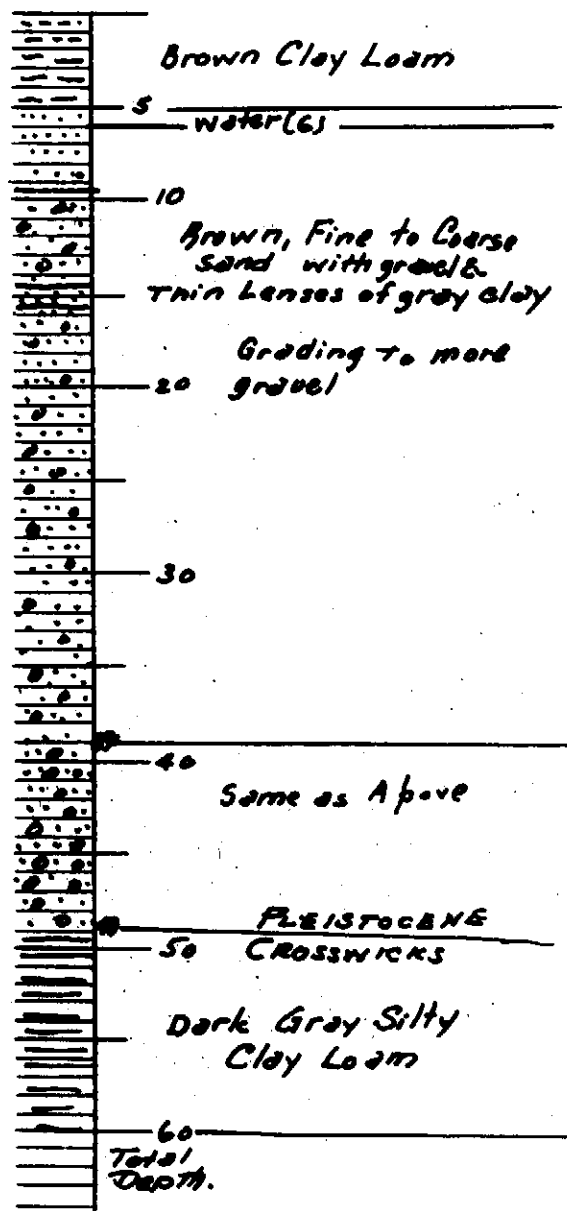

DATE \_\_\_\_\_  
 DATA CHECK BY \_\_\_\_\_  
 DRAFTING CHECK BY \_\_\_\_\_  
 REPORT DICTATED BY \_\_\_\_\_

CLIENT **INDIANATE ASSOC. OIL CO.**  
 DATE JOB STARTED \_\_\_\_\_ DATE PRINTED \_\_\_\_\_

THIS DRAWING IS ONE OF A  
 SERIES OF \_\_\_\_\_ DRAWINGS

*Dc 53-08*  
*Dc 53-08*

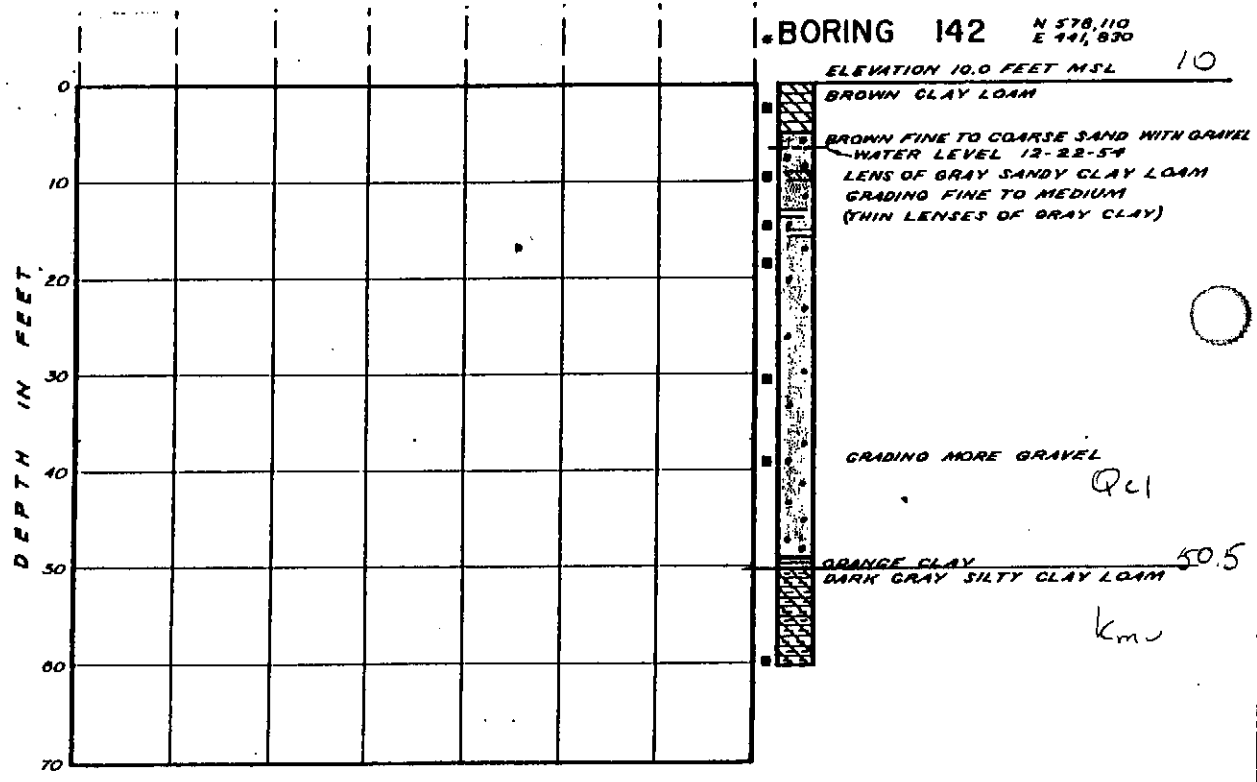

## LOG OF BORINGS

\* DRILLERS MUD USED FROM 38 TO 60 FEET.