

Case No under DC 52-16

Line B-B'

DC 52-18

el - use 58 on orig log per DEM

DEPTH  
IN  
FEET

SAMPLES

**BORING 254**

**SURFACE ELEVATION:** + 62.0 FEET  
**COORDINATES:** N 580,450 FEET  
E 438,600 FEET

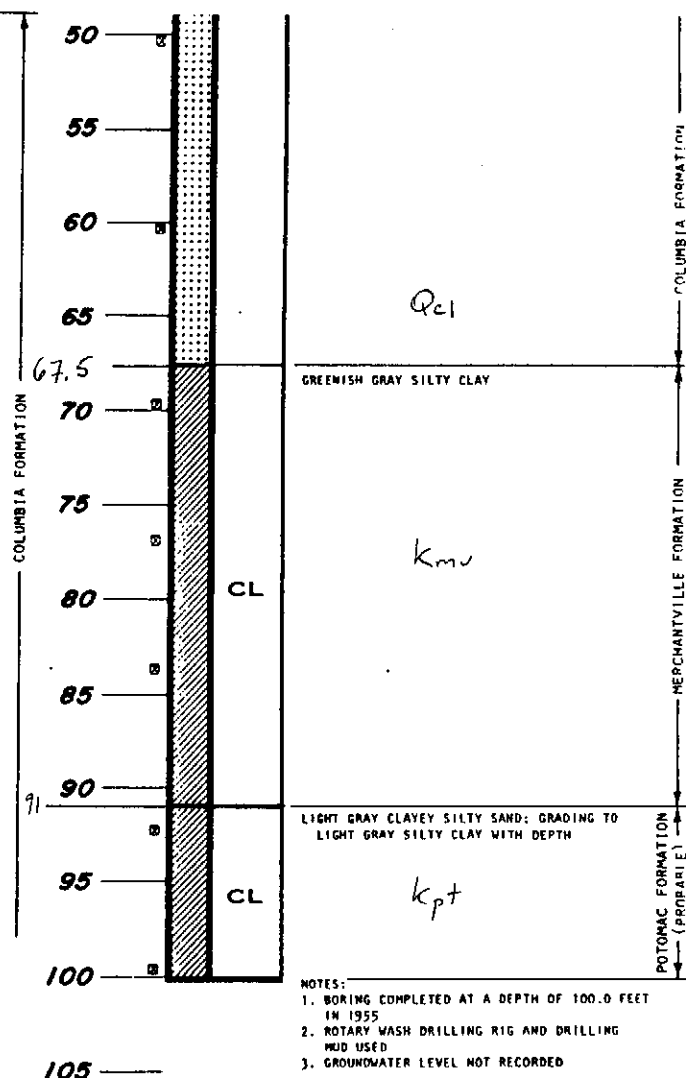
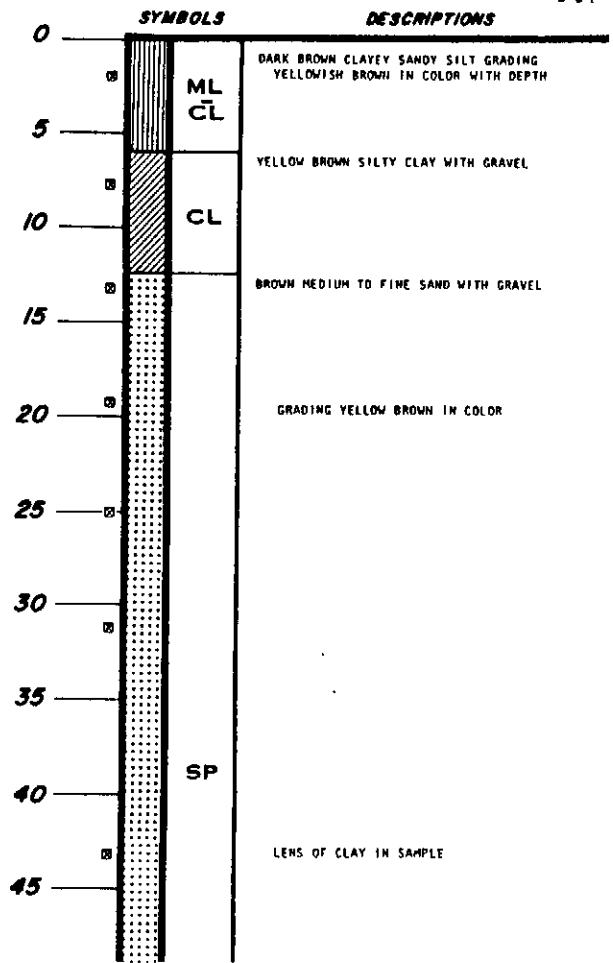

- NOTES:
1. BORING COMPLETED AT A DEPTH OF 100.0 FEET IN 1955
  2. ROTARY WASH DRILLING RIG AND DRILLING MUD USED
  3. GROUNDWATER LEVEL NOT RECORDED

**LOG OF BORING**

WELL NO. **S-254** DC 52-18  
PERMIT

OWNER **TIDE WATER ASSOCIATED OIL CO.**

LOCATION **580,450 N - 438 600 E**

DRILLER **DAMES & MOORE** DATE DRILLED **2/18/55**

ELEV. **58.00'** PROD.  
T. D. REMARKS

