

GWSB-4 = DCS 3-96

	MWH Americas, Inc. 335 Phoenixville Pike Malvern, Pennsylvania 19355	Boring ID: 1J Page 1 of 3	DC53-96
	Project Name: from URS gINT database urs_excel_3_19_06.gpj Location: Delaware City, DE Project Number: Date Started: 9/12/2002 Date Finished: 9/12/2002 Drilling Method: Hollow Stem Auger Sampling Method: State Permit Number: NA	Boring Location: Delaware City Refinery - Crude South Drilling Company: Walton Corporation (Gary Truver) Ground Elevation (ft/msl): 35.0 Total Depth (ft): 70.0' Boring Diameter (in): " Water Level During Drilling (ft/bgs): Weather Conditions: Logged By: Vince Piazza	

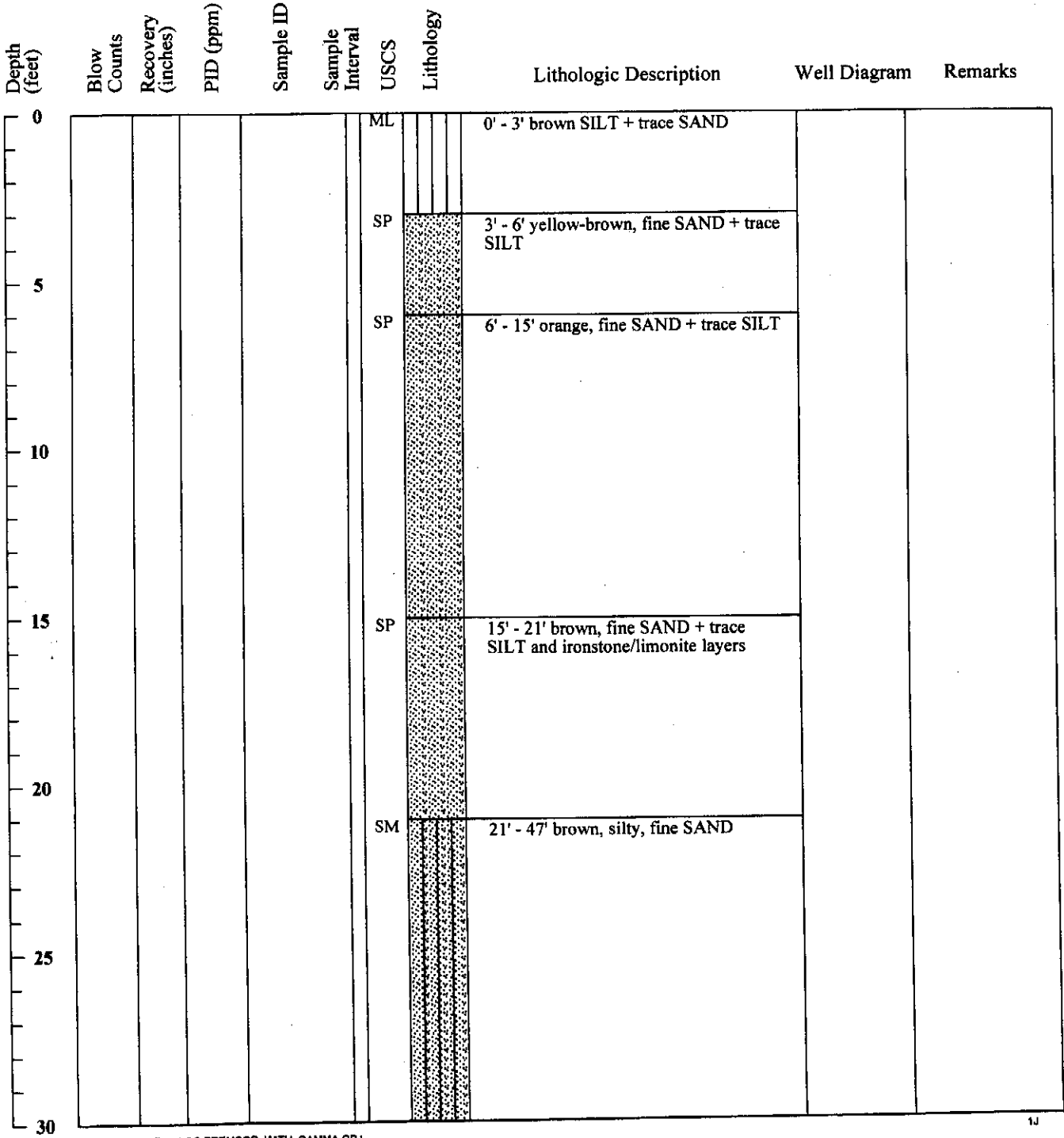

Depth (feet)	Blow Counts	Recovery (inches)	PID (ppm)	Sample ID	Sample Interval	USCS	Lithology	Lithologic Description	Well Diagram	Remarks
30										
35										
40										
45										
47						SM		47' - 50' yellow-brown silty, fine SAND + trace GRAVEL		
50						SP		50' - 65' dark gray, silty CLAY		Merchantville Formation
55										
60										
65						ML		65' - 70'		

DC53-96

Depth (feet)	Blow Counts	Recovery (inches)	PID (ppm)	Sample ID	Sample Interval	USCS	Lithology	Lithologic Description	Well Diagram	Remarks
<div style="display: flex; flex-direction: column; align-items: center;"> <div style="margin-bottom: 10px;">70</div> <div style="margin-bottom: 10px;">75</div> <div style="margin-bottom: 10px;">80</div> <div style="margin-bottom: 10px;">85</div> <div style="margin-bottom: 10px;">90</div> <div style="margin-bottom: 10px;">95</div> <div style="margin-bottom: 10px;">100</div> </div>								dark gray SILT		