

STATE DELAWARE COUNTY [REDACTED]  
 WELL NO. S-160 PERMIT Dc 52-10  
 OWNER Tide Water Associated Oil Co  
 LOCATION 578,400 N - 438,350 E  
 DRILLER Dames & Moore DATE DRILLED 2/24/58  
 ELEV. 79 PRD. Soil Boring  
 T. O. REMARKS

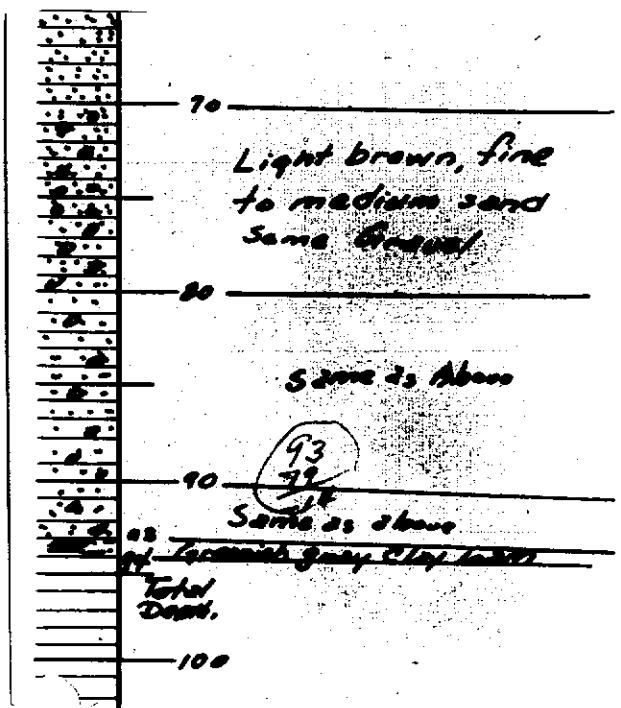
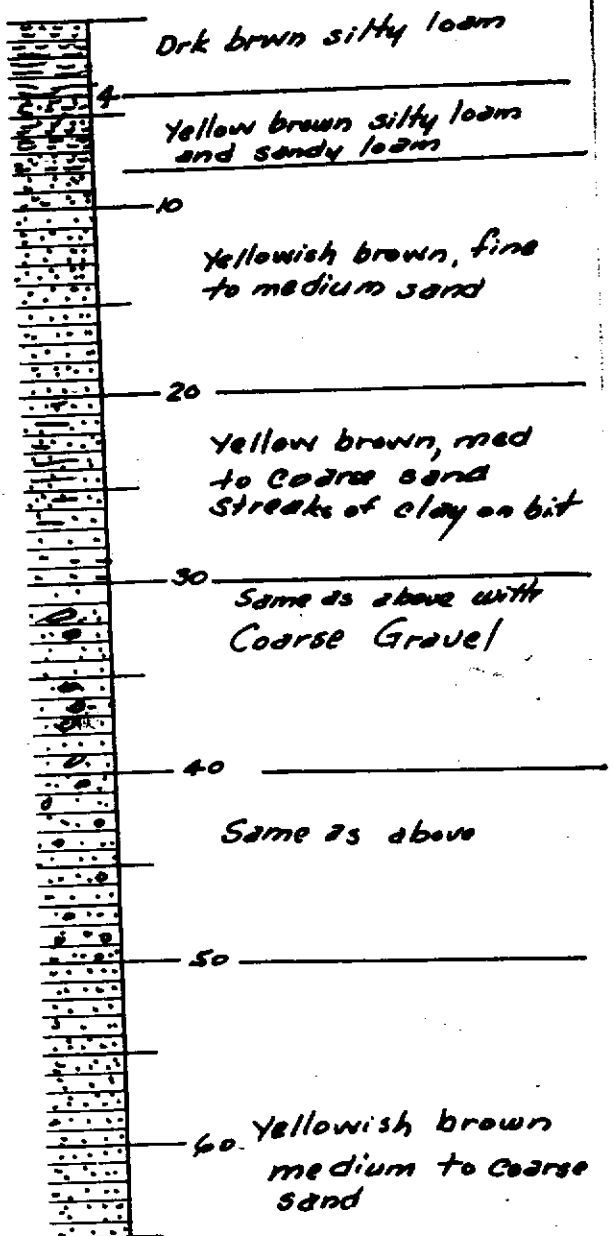

D-52-10

BORING 160 A 578 300  
E 438 350

SHEARING STRENGTH AND FRICTIONAL  
RESISTANCE IN LBS./SQ. FT.

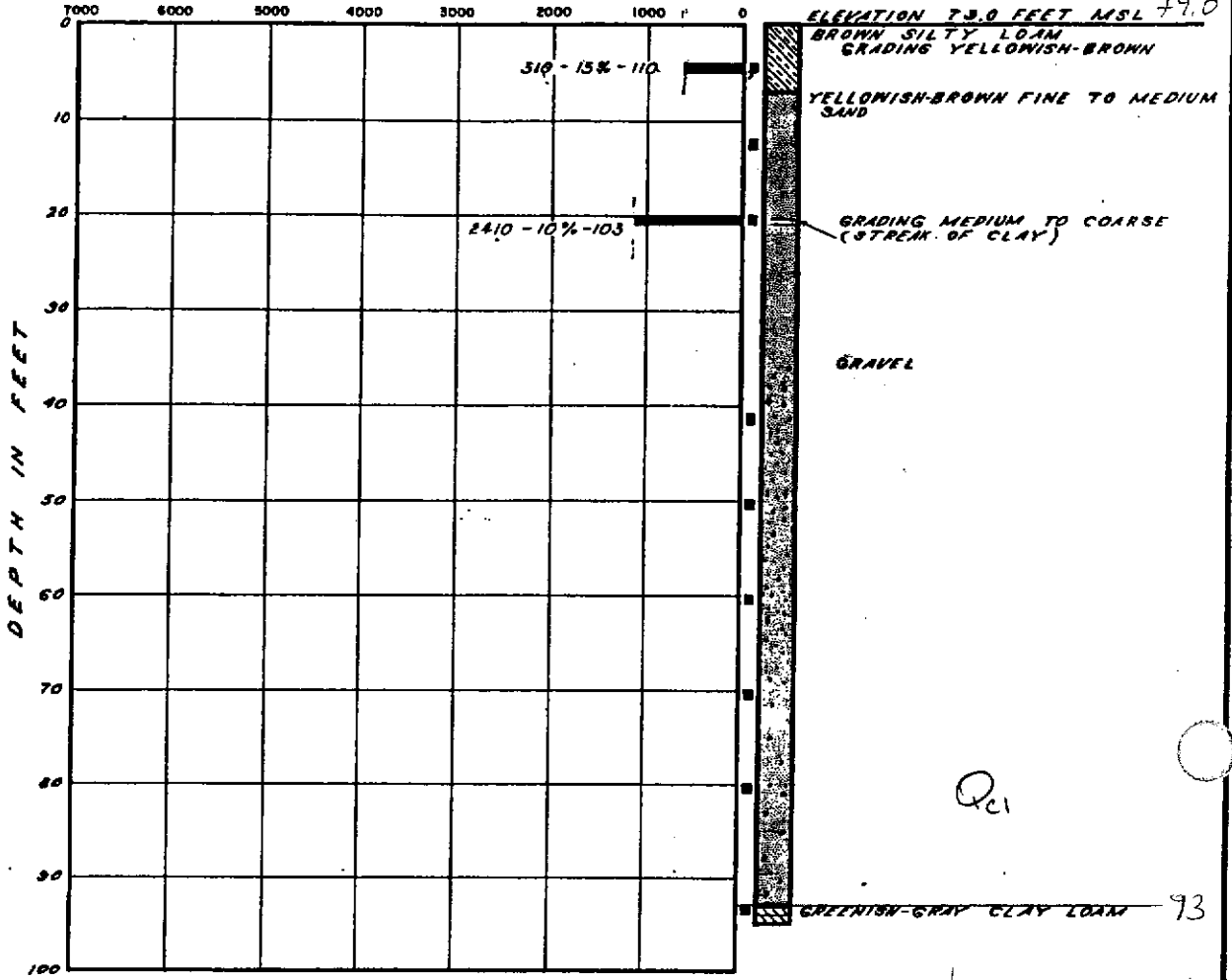

BY: \_\_\_\_\_ DATE: \_\_\_\_\_  
BY: \_\_\_\_\_ DATE: \_\_\_\_\_  
PLATE: \_\_\_\_\_ OF \_\_\_\_\_

BY: \_\_\_\_\_ DATE: \_\_\_\_\_  
CHECKED BY: \_\_\_\_\_ DATE: \_\_\_\_\_

# LOG OF BORINGS

DAMES & MOORE  
SOIL MECHANICS ENGINEERS

PLATE AA-1A

18