



Senate Joint Resolution 67: Assessing Oil and Gas Potential of State- and University-Owned Lands in Kentucky

Brandon C. Nuttall (bnuttall@uky.edu)

Tom N. Sparks

Sarah E. Briland

**Kentucky Geological Survey
Dr. James C. Cobb, State Geologist and Director
University of Kentucky
Lexington, Kentucky**

Contract number: PO2 127 0900024259 1

**Energy and Environment Cabinet
Department for Energy Development and Independence
Prepared at the Direction of the Kentucky General Assembly**



Document Availability: This document is available online:

<http://eec.ky.gov/NR/rdonlyres/467F5C01-17F9-4845-B021-EDAF1F5F59C8/0/4qt7vg.pdf>

and

**<http://kgs.uky.edu/kgsweb/PubsSearching/PubsSimpleSearch.asp>
(search for SJR67)**

Senate Joint Resolution 67: Assessing Oil and Gas Potential of State- and University-Owned Lands in Kentucky

Contents

Executive Summary.....	iv
Findings	v
Impediments to this Analysis	v
Suggested Improvements	vi
Introduction	1
Methods and Definitions	1
Data Acquisition	2
Caveats.....	3
Disclaimer.....	4
The Assessment Framework	4
The Value of Kentucky Wells.....	5
Drilling and Production	6
Results.....	7
Acknowledgments.....	8
Units and Conversions	9
Reference Cited.....	9
Appendix A: Text of SJR-67	25
Appendix B: List of Assessed Properties by Agency (Owner/Manager)	27
Appendix C: List of Assessed Properties by County and Agency (Owner/Manager)	79
Appendix D: List of Properties Reported but Excluded from Assessment (Leased and Privately Owned Properties and Others).....	130
Appendix E: List of Rights of Way Reported by the Kentucky Transportation Cabinet (Not Assessed, but May Become Subject to Pooling)	135
Appendix F: SJR-67, Assessing the Oil and Gas Potential of Kentucky Public Lands.....	186

Tables

Table 1. Reservoir group details for State-owned lands assessment.....	10
Table 2. Framework for assessing the potential of oil or gas resources on State-owned lands showing range of scores assigned based on stated criteria (in parentheses).	11
Table 3. Range of revenue over 5 years to the State or university for royalty (12.5 percent) and severance tax (4.5 percent) for a single Kentucky natural gas or oil well illustrated at differing production volumes and commodity prices.	12
Table 4. Number of State- and university-owned tracts in each assessment class.....	12
Table 5. Total acreage of State- and university-owned lands in each assessment class.....	13
Table 6. Projected maximum number of well locations at 23 acres per location that could be drilled on State- and university-owned lands in each assessment class.....	13
Table 7. Projected royalty and severance tax revenue from State- and university-owned lands assuming a gas price of \$3.09 per thousand cubic feet, drilling on 50 percent of available well locations, and a 30 percent success rate.	14
Table 8. Projected royalty and severance tax revenue from State- and university-owned lands assuming an oil price of \$75.80 per barrel, drilling on 50 percent of available well locations, and a 30 percent success rate.....	15

Figures

Figure 1. Historic Kentucky oil and natural gas production, 1883–2008.....	16
Figure 2. Oil and gas statistical reporting regions of Kentucky showing areas of producing oil and gas wells	16
Figure 3. Distribution of wells known to be productive, but with insufficient data to identify producing zone.....	17
Figure 4. Distribution of wells producing from Pennsylvanian sandstones	17
Figure 5. Distribution of coal areas showing coalbed methane fields and deep coals	18
Figure 6. Distribution of wells producing from Mississippian sandstones and limestones.....	18
Figure 7. Distribution of wells producing natural gas from the Devonian black shale and areas underlain by the shale.....	19
Figure 8. Distribution of wells producing oil and gas from the Silurian-Devonian Corniferous sandstones and limestones.....	19
Figure 9. Distribution of wells producing from Ordovician limestones.....	20
Figure 10. Distribution of wells producing from the Cambrian-Ordovician Knox Group and deeper zones	20
Figure 11. Average daily production of Kentucky gas wells over the first 5 years of production showing the 25th percentile, median (50th percentile), and 75th percentile.....	21
Figure 12. Average daily production of Kentucky oil wells over the first 5 years of production showing the 25th percentile, median (50th percentile), and 75th percentile.....	22
Figure 13. Five-year oil and gas revenue projections at low, today’s, and high prices for 25th, 50th, and 75th percentile production rates.....	23
Figure 14. Permits issued by region for 2000–2009 (2009 incomplete)	24
Figure 15. Summary of trends of permits issued versus total production in barrels of oil equivalents	24

Executive Summary

As directed under provisions of Senate Joint Resolution 67, adopted during the 2009 regular session of the Kentucky General Assembly, the Kentucky Geological Survey solicited data describing lands within the Commonwealth owned by State agencies and public universities. These data were compiled into an inventory and a geographic information system analysis was used to determine the potential for oil and gas resources underlying each tract. Data verifying the ownership of the mineral estate associated with a particular tract were not collected and such a determination was beyond the scope of this project.

A total of 931 parcels owned by 30 State agencies and nine universities comprising a total of 337,382 acres were assessed. These parcels were classified based on a determination of likely surface access restrictions and the potential for oil and gas resources. Surface access was divided into four classes: restricted, possibly restricted, tract too small or within an urban or residential area, and no known restrictions. A tract smaller than 23 acres was deemed too small to ensure compliance with gas well-spacing regulations specified in KRS 353 (1,000 feet between wells). Residential and urban areas were determined using publicly available GIS data for city limits, incorporated boundaries, and urban service areas. Note that surface-access restrictions do not necessarily condemn a tract from having oil and gas resources that could generate future revenue. Pooling of tracts and horizontal well-drilling technology provide opportunities for oil and gas recovery even when no drilling is allowed on the surface of a property.

Oil and gas resource potential was classified into one of three categories based on proximity to production from known wells: no oil or gas, oil or gas wells within 1 mile or tract is underlain by continuous reservoirs, production is demonstrated on the tract by the presence of oil and gas wells. A continuous reservoir is an unconventional (usually) gas resource, such as organic-rich black shales and coals (coalbed methane), where resource recovery is more a function of technology, infrastructure, and commodity price rather than the presence of a discrete accumulation of oil or gas. The 1-mile limit is a commonly adopted heuristic indicating a distance in which any wells drilled more than 1 mile from existing production are considered to be “wildcat” wells with an increased risk of drilling a nonproducing well. The designation “no oil or gas” simply means that no known production is within a mile of the parcel and it is not underlain by a continuous reservoir. Future technology and economics may lead to discoveries suggesting resources associated with the tracts excluded in this assessment.

The median (50th percentile) volume of oil or gas from a typical Kentucky well was determined using recent wells with at least 5 years of production. The average daily production over the first 5 years was multiplied by a recent commodity price (Henry Hub for natural gas and West Texas Intermediate for crude oil) to determine the value of production. An arbitrary price range was selected to represent possible price fluctuations. Finally, it was assumed the State or university would receive proceeds from two revenue streams: the standard one-eighth (12.5 percent) royalty paid to the owner of the mineral estate (expected to be exempt from severance tax) and a 4.5 percent severance tax on the net revenue after deduction of the royalty paid to the mineral estate owner.

Findings

- 1) Recoverable oil and gas resources are expected to occur on many State- and university-owned lands.
- 2) For the purpose of this assessment, State or university ownership of the oil and gas mineral estate associated with a particular surface tract is assumed.
- 3) The value of any oil or gas on a State- or university-owned surface tract in this report is an estimate based on a reasonable assessment of the presence of oil or gas at current market conditions and should not be used as a basis to establish the market value of that mineral estate.
- 4) Price volatility, long-term land management and stewardship policies, sensitive environmental conditions, and the unknown nature of any proposed resource development planning make any estimate of the value of future oil and gas resources speculative, at best.
- 5) Surface access is expected to be restricted in the case of parks, nature preserves, lakes, dams, wild and rivers. The designation for a particular tract was a judgment call by us for the purpose of this assessment and is not intended to reflect existing management plans or dictate future policy.
- 6) Many State- or university-owned tracts are either too small to support oil and gas drilling and production activities or are in urban or residential areas and were excluded from valuation calculations.
- 7) Designation of a tract as having restricted surface access, limited size, or being in an urban or residential area does not necessarily preclude recovery of available resources. Pooling tracts into oil and gas development units and horizontal drilling may be used to recover resources in these cases.
- 8) Wells drilled on State- or university-owned lands are most likely to be gas wells drilled in eastern Kentucky.
- 9) A standard well spacing of 23 acres was assumed, based on the spacing between producing gas wells mandated by KRS 353.
- 10) The most likely scenario suggests revenue between \$30 million and \$77 million over 5 years assuming all possible wells are drilled (50 percent of available well locations) and those wells are completed at a 30 percent success rate.

Impediments to this Analysis

- No data standards for digital spatial property management and identification.
 - The same property may be listed multiple times by various agencies, but different naming conventions and alternate boundary definitions preclude positive identification of duplicates.
 - Publicly available data does not necessarily match data maintained internally by a reporting agency (tract acquisition, transfers among State agencies, and trades with private interests).
 - Reported parcel size does not necessarily match property size calculated using GIS methods (suggests problem with or changes to tract boundary definitions).
 - Some digital data are not in a standard georeferenced format (i.e., AutoCAD drawings).
- Not all data are available digitally. Location data must be approximated for physical addresses, images of plat maps, meets and bounds deed descriptions, and tract acreage.

Suggested Improvements

- Reported ranges of potential revenue are based on assumptions not likely to occur simultaneously. For example, all wells will not be low-volume, generating revenue at the lowest expected price. A Monte Carlo simulation (repeated random sampling) using given boundary conditions and allowing well performance and revenue to vary across those conditions would provide a more realistic projection.
- Modeling expected well types (oil, gas, deep) and their variant spacing by reservoir and producing area would yield a more realistic assessment of potential developed area and resource magnitude.
- Production and reservoir data could be used to determine estimated ultimate recovery for oil or gas by reservoir within a producing area. Publicly available data for this kind of assessment are sparse to nonexistent, but could be used to improve the estimates.

Senate Joint Resolution 67: Assessing Oil and Gas Potential of State- and University-Owned Lands in Kentucky

Introduction

On March 20, 2009, Kentucky Gov. Steve Beshear signed Senate Joint Resolution 67 (SJR-67) “direct[ing] the Kentucky Department of Energy Development and Independence to enter into a memorandum of agreement with Kentucky Geological Survey to study the value of potential oil and gas operations on State-owned and university-owned lands and to identify factors that may limit development of such a program” (Appendix A). This report presents the results of that study.

Kentucky’s oil and gas industry can be traced to 1815, when a well drilled to recover brine for salt-making encountered oil and was abandoned (Jillson, 1952). Historic records indicate Kentucky has produced 782 million barrels of oil and 5.7 trillion cubic feet of natural gas (Figure 1). Most Kentucky production is from the eastern and western regions of Kentucky that include the coal fields and the southern portion of central Kentucky (Figure 2). Approximately 98 percent of the state’s natural gas production is from eastern Kentucky and an estimated 75 percent of natural gas is produced from the Devonian Ohio black shale. Oil production in Kentucky is from three general areas: western Kentucky which produces 39 percent; south-central Kentucky which produces 17 percent; and eastern Kentucky which produces 44 percent. Most of Kentucky’s wells are “stripper” wells with average daily production of 10 barrels of oil (Bo) or 60 thousand cubic feet (Mcf) of natural gas or less.

Methods and Definitions

Conventional oil and gas production occurs from discrete underground accumulations. Unconventional production occurs from continuous reservoirs that are potentially productive over large regions. Kentucky’s oil and gas wells were divided by geologic age into 8 groups: two unconventional reservoirs (coalbed methane and the Devonian black shales) and six conventional reservoirs (Table 1). These reservoir groups have been summarized to provide a single indicator of whether there are multiple producing zones on a tract or how close that tract is to known production.

Some tracts were deemed too small (less than 23 acres) for full analysis and others were excluded because they were in corporate city limits. The 23-acre limit is based on the legally mandated (KRS 353) spacing between producing gas wells (1,000 feet). Spacing for oil wells (about 4 acres) and deep wells (up to 169 acres) should be considered, but such modeling would require software development beyond the scope of this project.

Data Acquisition

To assess the potential oil and natural gas resources on State- and university-owned properties, the Kentucky Geological Survey at the University of Kentucky identified agencies that own or manage State and university lands, and solicited digital data sets compatible with geographic information system software. Data accepted included georeferenced map data (ESRI shapefiles), AutoCAD drawings, plats, deeds, and address locations.

- State-owned facility information was received from the Department for Facilities and Support Services (Division of Real Properties, Kentucky Finance and Administration Cabinet) in the form of an “official” list (i.e., an inventory summary). These data served as a starting point for data collection.
- Publicly available data sets were downloaded from the State’s Geospatial Data Clearinghouse on the web at the Kentucky Geography Network (kygeonet.ky.gov). These data included various georeferenced and compiled statewide data sets.
- As data were received from agencies, they were checked for location accuracy and cross-referenced with the official inventory. Data received or downloaded in the form of shapefiles were for the most part used as is. Some agencies took the data solicitation as an opportunity to supply updated tract and ownership information, however. Boundary and tract data differences were resolved to the extent possible, given the time constraints for the project.
- Some data sets included privately held parcels (the Nature Conservancy, and other organizations). These properties not owned by the State were excluded from analysis. University lands included information on multiple adjacent parcels around each campus were consolidated to a single outline or campus footprint where possible. Multitract parcels for university research forests and wildlife management areas were left intact.
- Selected information was extracted from AutoCAD drawings as vector files, which were in turn connected and converted to compatible shapefiles using standard GIS mapping procedures. In several instances, the drawing layer was not attributed as a property outline, but appeared to represent the maximum extent of the facility or property in question, and thus was selected as such. AutoCAD drawing data typically includes no projection information as required by GIS software and required further analysis to manipulate the final shapefiles into files with real-world coordinates.
- Data provided as physical addresses were processed to create initial point locations by using established GIS address coding (“geocoding”) techniques. These derived location data were checked and edited, as required, by comparing the derived data with high-resolution aerial photographs available from the online Commonwealth GIS base-map server, called KYGEONET (kygissserver.ky.gov/tcmbase/). Time permitting and after editing the corrected point location, an outline of appropriate acreage was digitized using heads-up estimation around the presumed facility. Where the property outline was indefinite or could not be determined, a circle with the area of the reported acreage centered on the geocoded address was drawn. Although this method of data-capture lacks the precision of georeferenced survey data, it represented the best available approximation of both the facility’s location and size. Geocoding address data is inaccurate if only a general mailing address was provided (e.g., post office box) or if the software

could not locate the street, road, or highway in question. In those cases, the software initially positioned the location to the center of the city in question, the center of its ZIPcode, or at the beginning point of the named street. There are few alternatives to resolve these locations.

- For deeds with plats, a location was estimated by digitizing georectified images of the plats. If only a deed was available, then an attempt was made to locate the tract using information available in the deed description. If a location could be resolved, an estimated boundary was digitized from aerial photography on the KYGEONET server. Following the meets and bounds descriptions or survey points provided on each deed was too labor-intensive; in these cases (as with address geocoding), only a general outline or circle of appropriate acreage was used to identify and characterize the facility in question.
- Following collection or creation of individual shapefiles, the facilities were compiled into discrete subsets according to their managing agency (i.e., forests, state parks, universities, Department of Military Affairs, Fish and Wildlife, nature preserves, Department of Corrections, etc.). This was necessary since many of the downloaded shapefiles contained feature attributes unique to each agency and a consolidation of all shapefiles into a master set would have been unwieldy.
- The attribute tables for each subset included most of the original downloaded items, but each facility record was edited to include a KGS identification number, an inventory number, and acreage calculated from the polygon tract data using GIS software. This identifier and acreage calculation helped facilitate cross-matching parcels reported by multiple agencies.

Caveats

In the process of data collection and compilation of State- and university-owned properties, it became apparent that accurate locations and updated shapefiles are a necessity. Furthermore, ownership, whether State or university, is constantly shifting. Street addresses for some community colleges, for instance, were found to be inaccurate or missing because of recent relocation of campus sites. Downloaded data for state parks, forests, and nature preserves were found to have updated property outlines that were not available on KYGEONET.

Assumptions had to be made about general outlines generated from deed or AutoCAD drawings. Not all locations initially provided on the Facilities and Support Services inventory list could be identified or matched to data reported by other agencies.

Some facility sites (e.g., Department of Corrections, Kentucky Community and Technical College System) were located easily through geocoding, but their property outlines could only be estimated. For these sites, a circle of appropriate acreage around each estimated location was adopted.

Cross-checking and inspection of geocoded data using online services was helpful, but incomplete, for narrowing down the location of a named facility. In some cases, such inspections provided further information and possible additional data for a facility's geometry or outline. Property boundary and acreage data derived from online base-map services should not be considered as reliable as surveyed and georeferenced data.

The reported data are incomplete. Kentucky Transportation Center right-of-way data and the boundaries of maintenance facilities are still being digitized and compiled by the Transportation Cabinet. Their data was accepted as is. These right-of-way and maintenance facility data were excluded from the assessment on the basis of size, use, and surface access. These properties may become subject to pooling with other tracts, however.

Disclaimer

A good-faith effort was made to capture a general outline of facilities with incomplete or inadequate location data for analysis. Because of assumptions made and operations performed to generate the resulting shapefile data, a disclaimer is in order.

Digital data: The digital property data used in this study were compiled by the Kentucky Geological Survey at the University of Kentucky from data reported by State agencies and universities. Neither KGS nor any of its employees provide any warranty, expressed or implied, or assume any legal responsibility for the accuracy, completeness, or usefulness of any information, apparatus, product, or process disclosed herein or claim that its use would not infringe privately owned rights. The act of distribution does not constitute any such warranty, and no responsibility is assumed for the use of these data and related materials by other persons. Reference to any specific commercial product, process, or service by trade name, trademark, or manufacturer does not constitute or imply endorsement or recommendation by KGS.

Map data: Although this map was compiled from digital data that were successfully processed on a computer system at KGS, no warranty, expressed or implied, is made by KGS regarding the utility of the data on any other system, nor shall the act of distribution constitute any such warranty. KGS does not guarantee this map or digital data to be free of errors or inaccuracies. KGS disclaims any responsibility or liability for interpretations from this map or digital data, or decisions based thereon.

The Assessment Framework

Table 2 summarizes the conditions considered when assessing potential oil and gas resources on State- and university-owned lands. In general, parcels were scored based on the likelihood of surface access restrictions and whether a potential for oil and gas resources was indicated or demonstrated. Tracts were assessed with no access, limited access, or with no immediately apparent restrictions on surface access. Surface-access restrictions were assumed by KGS staff based on the best available information on land use. For example, state parks and nature preserves were assumed to be subject to surface-access restrictions. Multiuse forests, wildlife management areas, and other tracts where resources have been extracted in the past are assumed to have negotiable surface access for the purpose of this assessment unless excluded by the agency reporting ownership. Rows and columns in the framework were assigned values so that each cell could be assigned a score equal to the sum of the row and column scores. Tracts with surface-access restrictions and no indication of oil or gas resources received low assessment scores. Tracts scored with no surface access are state parks, nature preserves, wild rivers, lakes, dams, wetlands, and Maxey Flats. Resources underlying tracts with no surface access or limited surface access may remain subject to leasing and recovery through the use of existing pooling provisions and horizontal well drilling technology that would place surface disturbances outside of the parcel.

Some tracts were judged to have limited access; that is, there are no specific restrictions for drilling on the tract but because of its size or vicinity to urban or residential areas, multiple tracts would have to be pooled to meet Kentucky spacing guidelines. Tracts in urban or residential areas are indicated only because such tracts have become an issue in the development of continuous resource plays such as the Barnett Shale in the Fort Worth Basin, where urban drilling is taking place in Fort Worth, Texas.

Pooling is a legal designation allowing an operator to combine (pool) the mineral interests of separate owners and manage that unified tract as a single lease for the purpose of complying with oil and gas well spacing regulations. Royalty payments are proportionally allocated among the multiple ownership interests. Pooling provisions may include all or parts of a specific tract. Some State- or university-owned lands may become subject to forced pooling provisions.

Typical drilling is a conventional vertical well drilled to access oil or gas resources underlying a tract. Spacing provisions defined in KRS 353 and other regulations establish the minimum distance between producing wells and the minimum distance between a well and the tract boundaries with adjacent mineral interest owners. Waivers to the spacing regulations may be granted by the Kentucky Division of Oil and Gas Conservation in the case of twin wells and enhanced recovery projects. Deep well spacing units are established by administrative hearing. The establishment of deep well spacing units is the most likely scenario for forced pooling of State- or university-owned lands with private lands. The State or a university may be obligated to show cause why a particular tract of land should be exempted (or included) as part of a deep well spacing request.

Continuous resources such as the Devonian black shale (Ohio and New Albany Shales) and coalbed methane are likely to be developed via horizontal or intentionally deviated wellbores in which the target zone does not directly underlie the surface location. Horizontal wells may include multiple laterals or deviated wellbores drilled from the same surface location. In these cases, the surface location may not be on the State- or university owned tract, but a lease agreement must be in force to access those resources (that is, pooling).

Verification of State or university ownership or control of the mineral estate coincident with a surface tract is beyond the scope of this project. Should the mineral estate remain in the control of the private sector, the occasion may arise when access to resources underlying a tract cannot be legally prevented without acquiring those mineral rights at expense to the State or university. **The value of any oil or gas on a State- or university-owned tract in this report is an estimate based on a reasonable assessment of the presence of oil or gas and current market conditions and should not be used as a basis to establish the market value of that mineral estate.** Any revenue projection should require a detailed evaluation of the volume of oil or gas in place and its value, and a study should be commissioned for the tract(s) in question.

The Value of Kentucky Wells

A traditional assessment of the value of oil and gas resources on a particular tract determines reservoir area, thickness, and porosity; oil, gas, and water saturations; and an estimation of original oil in place, produced oil or gas volumes, recovery factors, and ultimate recovery. For a survey project of this scale,

lack of data, resources, and time preclude such a detailed assessment. In addition, the large number of State- and university-owned tracts whose exact location and size were not adequately known preclude a detailed and comprehensive analysis.

The approach used for this study was to determine a range of revenue projections for single wells based on publicly available production data and commodity prices. Oil and gas production data by well have been collected since 1997 by the Kentucky Division of Oil and Gas Conservation. These data are available online and are available from both the Division and Kentucky Geological Survey Web sites. Production for wells completed since 1997 that include at least 60 months of data were extracted from the data set, and the 5-year cumulative production volume was compiled. A 5-year operational history was chosen to be representative of long-term performance, including the possibility of shut-in and other curtailment periods. Figure 11 (gas) and Figure 12 (oil) show the cumulative (log normal) distribution of the average daily production from the first 5 years of a well's operation. For example, 25 percent of Kentucky gas wells average less than 15.1 thousand cubic feet of gas per day (Mcf/d) over the first 5 years. Fifty percent of gas wells average between 15.1 and 51.8 Mcfd. Only 25 percent of gas wells average more than 51.8 Mcfd over the first five years of operation. Table 3 shows an estimated range of projected revenue after 5 years for a single Kentucky oil or gas well at the 25th, 50th (median), and 75th percentile performance levels. The revenue stream includes both royalty (12.5 percent) and severance tax (4.5 percent) income and is illustrated at differing commodity prices. The "today" commodity price was the price reported for reference standard market centers (Henry Hub price for natural gas and the West Texas Intermediate price for oil) on November 23, 2009. For the purpose of this assessment, a "low" and "high" price are assumed to represent limits of the expected variation of the commodity price. Figure 13 shows the ranges of the expected royalty and severance tax revenue streams for a single well at low, median, and high commodity price ranges and production volumes.

Drilling and Production

Drilling activity and production trends provide a basis for determining the likely well completion (oil or gas) and the area across the state where the wells are most likely to be drilled. Figure 14 shows the history of permits issued since 2000 by region. Over this period, eastern Kentucky has had the most activity because companies have been pursuing natural gas produced from the Devonian shale (Figure 7). Total production in a region may be expressed as barrels of oil equivalents (Boe) where 1,000 cubic feet of natural gas equals 0.172 Boe on a Btu basis. Figure 15 shows the regional production as a percentage of total Boe produced versus the percentage of total permits issued by region. It is clear that eastern Kentucky activity and production exceeds that in the other two regions. It should be noted that in 2008 (as shown in Figure 14), the number of permits issued in eastern Kentucky decreased even as production increased slightly. In central Kentucky, the number of permits issued has increased dramatically, but in 2008 the production increased only slightly. For 2008 in western Kentucky, the production declined only slightly, whereas the drilling activity remained fairly constant.

Results

For the purpose of this assessment, State or university ownership of the oil and gas mineral estate associated with a particular surface tract was assumed. Commodity price variation, long-term land-management and stewardship policies, sensitive environmental conditions, and the unknown nature of any proposed resource development plan make any estimate of the value of future oil and gas resources speculative at best.

Recoverable oil and gas resources are expected on many State- and university-owned lands. A total of 931 State- and university-owned tracts (Table 4) were assessed, and of those 758 (81 percent) have no direct indication of oil and gas resources. Of 337,382 acres (Table 5), oil and gas resources are indicated on 181,074 acres (54 percent). Using a standard well location size of 23 acres, there are a maximum of 7,824 drillable locations (Table 6). Assuming that 50 percent of the locations are drilled with a 30 percent success rate, projected revenue over 5 years is \$30.44 million if all wells are completed as natural gas producers at a constant commodity price of \$3.09 per Mcf (Table 7). With the same assumptions for oil completions, projected revenue over 5 years is \$76.92 million at a constant commodity price of \$75.80 per barrel (Table 8). On the basis of an examination of regional production and drilling activity, the typical well drilled on State- and university-owned land is expected to be a gas well drilled in eastern Kentucky.

Several improvements could result in better assessments of oil and gas resources and would better support the design of management and resource development plans. First, a uniform data standard should be adopted for recording and representing State- and university-owned land data. Without such standard, the same property may be listed multiple times by various agencies but with different naming conventions and alternate boundary definitions. For this study, this circumstance precluded positive identification of duplicate properties in several instances. Without a central repository, tract acquisitions and transfers (both between administrative agencies and private concerns) are not always reflected in publicly available data.

Some digital data are not in a standard georeferenced format. Many parcel descriptions remain in paper formats with limited utility. AutoCAD drawings, scanned images of plat maps, meets and bounds deed descriptions, and other formats need to be processed into a standard georeferenced digital data set to facilitate management and planning.

Some time, data, and resource limitations were encountered in the assessment itself. Reported ranges of potential revenue were based on assumptions not likely to occur simultaneously. For example, all wells will not be low-volume producers generating revenue at the lowest expected price. Well completion types (oil, gas, deep) are expected to vary and their varied spacing by reservoir and producing area would yield a more realistic assessment of potential developed area and resource magnitude. Production and reservoir data could be used to determine estimated ultimate recovery for oil or gas by reservoirs within a producing area. Publicly available data (core analyses) for this kind of assessment are sparse, but available.

In short, a cell-based or similar Monte Carlo simulation with given boundary conditions that allows well completion type, development history, well performance, and revenue to vary across the full range of parameters would provide a more realistic projection and possible development scenarios.

Acknowledgments

Without the assistance of dedicated State and university employees, compiling the data required for this assessment would have been impossible. We especially want to acknowledge and thank the following for their help and patience: Charles Bush, Director, Division of Real Properties (Facilities and Support Services, Finance and Administration Cabinet); Greg Abernathy, Kentucky State Nature Preserves Commission (Energy and Environment Cabinet); Alex Thor, Kentucky Department of Parks (Division of Facilities Management); Gary Cloyd, System Director, Kentucky Community and Technical College System; and Will Holmes, Kentucky Transportation Cabinet.

Units and Conversions

Bbl or Bo: barrel(s) of oil (42 gallons per barrel)

Boe: barrel of oil equivalent on a Btu basis, 1 Mcf gas = 0.172 Boe

Bopd: barrels of oil per day

CBM: coalbed methane (natural gas produced from coal seams)

Mcf: thousand cubic feet of natural gas

Mcfd: thousand cubic feet of natural gas per day

Reference Cited

Jillson, W.R., 1952, The first oil well in Kentucky; notes on the history, geology, production and present status of the Beatty oil well, drilled in Wayne, now McCreary County, Kentucky, in the year 1818: Frankfort, Roberts Printing Co., 51 p.

Table 1. Reservoir group details for State-owned lands assessment.

Reservoir Group	Notes
Paleozoic (Figure 3)	General class of production where limited data are available; that is, the detailed data required to further characterize the producing zone are not available. This is often the case for historic wells drilled in the 1800's and early 1900's.
Pennsylvanian sands (Figure 4)	Primarily sandstone reservoirs present in the eastern and western coal fields.
Coalbed methane (CBM) (Figure 5)	A potential unconventional reservoir in the eastern and western coal fields referring to production of natural gas from coal seams. Important assessment factors are whether a tract is in the vicinity of known production, underlain by coal, or underlain by deep coals that may represent potential gas resource and sequestration intervals.
Mississippian (Figure 6)	Limestone and sandstone reservoirs of Mississippian age are a primary target of much modern drilling.
Devonian black shale (Figure 7)	An unconventional reservoir that is responsible for up to 75 percent of Kentucky's current natural gas production. Important assessment factors are whether a tract is in the vicinity of known production, underlain by coal, or underlain by deep coals that may represent potential gas resource and sequestration intervals.
Silurian-Devonian (Figure 8)	Silurian and Devonian reservoirs represent some of the largest accumulations of oil and gas in Kentucky. This category applies mostly to "Corniferous" production.
Ordovician (Figure 9)	These are generally Middle and Upper Ordovician porous or fractured reservoirs that overlie the Cambrian-Ordovician Knox Group.
Knox and deeper (Figure 10)	Reservoirs of the Cambrian-Ordovician Knox and deeper (older) strata.

Table 2. Framework for assessing the potential of oil or gas resources on State-owned lands showing range of scores assigned based on stated criteria (in parentheses).

Criteria	No O&G indicated (0)	O&G Potential (100)		O&G Demonstrated (200)	
	Wildcat area, no wells within 1 mile or dry holes only, and no potential continuous resource plays (Devonian shale, CBM)	Producing wells in vicinity (1 mile or less), or continuous resource plays Devonian shale: +10 underlies, +20 vicinity CBM, +1 deep coal underlies, +2 vicinity		Successful wells (even if not currently operated) exist on tract Devonian shale: +10 underlies, +20 vicinity CBM, +1 deep coal underlies, +2 vicinity	
	Drilling on Tract	Drilling on Tract	Conditions	Drilling on Tract	Conditions
No Known Surface Access Restrictions ¹ (3,000)	No (3,000)	Yes (3,100–3,122)	Pooling, conventional, horizontal	Yes (3,200–3,222)	Pooling, conventional, horizontal
Surface Access May Be Restricted ¹ (2,000)	No (2,000)	Limited (2,100–2,122)	Pooling, conventional, horizontal, surface location on tract or on adjoining tract	Limited (2,200–2,222)	Pooling, conventional, horizontal, surface location on tract or on adjoining tract
Acreage too Small to Meet Kentucky Spacing Guidelines (1,000)	No (1,000)	Limited (1,100–1,122)	Pooling, conventional, horizontal, surface location on tract or on adjoining tract	Limited (1,200–1,222)	Pooling, conventional, horizontal, surface location on tract or on adjoining tract
Urban/Residential Restrictions (1,000)	No (1,000)	Limited (1,100–1,122)	Pooling, conventional, horizontal, surface location on tract or on adjoining tract	Limited (1,200–1,222)	Pooling, conventional, horizontal, surface location on tract or on adjoining tract
Surface Access Restricted ¹ (0)	No (0)	No (100–122)	Pooling, horizontal (surface location outside tract)	No (200–222)	Pooling, horizontal (surface location outside tract)

¹Surface access restrictions are assumed by KGS staff based on the best available information on land use. For example, state parks and nature preserves are assumed to be subject to surface-access restrictions. Multiuse forests, wildlife management areas, and other tracts where resource extraction has occurred in the past are assumed to have negotiable surface access for the purpose of this assessment unless excluded by the agency reporting ownership.

Table 3. Range of revenue over 5 years to the State or university for royalty (12.5 percent) and severance tax (4.5 percent) for a single Kentucky natural gas or oil well illustrated at differing production volumes and commodity prices. "Today" commodity prices were reported for Henry Hub (gas) and West Texas Intermediate (oil) on November 23, 2009.

Gas			Total (Royalty + Severance)		
percentile	Avg Mcfd (5 yr)	Cumulative (5 yr)	Commodity Price		
			\$1.75 (low)	\$3.09 (today)	\$10.00 (high)
25 th	15	27569	\$7,930	\$14,003	\$45,316
50 th	28	51066	\$14,689	\$25,937	\$83,939
75 th	52	94590	\$27,209	\$48,044	\$155,482
Oil			Total (Royalty + Severance)		
percentile	Avg Bopd (5 yr)	Cumulative (5 yr)	Commodity Price		
			\$35.00 (low)	\$75.80 (today)	\$100.00 (high)
25 th	1	1995	\$11,477	\$24,856	\$32,792
50 th	3	5261	\$30,264	\$65,544	\$86,470
75 th	8	13872	\$79,806	\$172,836	\$228,016

Table 4. Number of State- and university-owned tracts in each assessment class.

Summary of Assessed Tracts				
	No O&G Indicated	O&G in Vicinity	O&G Demonstrated	TOTAL
No Known Restrictions	13	3	0	16
Surface Access May Be Restricted	45	13	6	64
Too Small or Urban/ Residential	576	94	5	675
Surface Access Restricted	124	33	19	176
TOTAL	758	143	30	931

Table 5. Total acreage of State- and university-owned lands in each assessment class.

Summary of Acreage of Assessed Tracts

	No O&G Indicated	O&G in Vicinity	O&G Demonstrated	TOTAL
No Known Restrictions	2,628	150	0	2,778
Surface Access May Be Restricted	60,262	22,193	34,165	116,620
Too Small or Urban/ Residential	12,140	2,293	216	14,650
Surface Access Restricted	81,279	29,254	92,802	203,335
TOTAL	<i>156,309</i>	<i>53,891</i>	<i>127,183</i>	337,382

Table 6. Projected maximum number of well locations at 23 acres per location that could be drilled on State- and university-owned lands in each assessment class.

Projected Maximum Number of Well Locations

	No O&G Indicated	O&G in Vicinity	O&G Demonstrated	TOTAL
No Known Restrictions	0	5	0	5
Surface Access May Be Restricted	0	962	1,484	2,446
Too Small or Urban/ Residential	0	71	8	79
Surface Access Restricted	0	1,262	4,032	5,294
TOTAL	<i>0</i>	<i>2,300</i>	<i>5,524</i>	7,824

Table 7. Projected royalty and severance tax revenue from State- and university-owned lands assuming a gas price of \$3.09 per thousand cubic feet (Henry Hub, 11/23/09), drilling on 50 percent of available well locations, and a 30 percent success rate.

**Potential Royalty and Severance Tax Revenue
Median Well (Gas at \$3.09/Mcf, Thousand \$)**

	No O&G Indicated	O&G in Vicinity	O&G Demonstrated	TOTAL
No Known Restrictions	0	\$19	0	\$19
Surface Access May Be Restricted	0	\$3,743	\$5,774	\$9,516
Too Small or Urban/ Residential	0	\$276	\$31	\$307
Surface Access Restricted	0	\$4,910	\$15,687	\$20,597
TOTAL	0	\$8,948	\$21,491	\$30,440

Table 8. Projected royalty and severance tax revenue from State- and university-owned lands assuming an oil price of \$75.80 per barrel (West Texas Intermediate, 11/23/09), drilling on 50 percent of available well locations, and a 30 percent success rate.

**Potential Royalty and Severance Tax Revenue
Median Well (Oil at \$75.80/Bbl, Thousand \$)**

	No O&G Indicated	O&G in Vicinity	O&G Demonstrated	TOTAL
No Known Restrictions	0	\$49	0	\$49
Surface Access May Be Restricted	0	\$9,458	\$14,590	\$24,048
Too Small or Urban/Residential	0	\$698	\$79	\$777
Surface Access Restricted	0	\$12,407	\$39,641	\$52,048
TOTAL	0	\$22,613	\$54,310	\$76,922

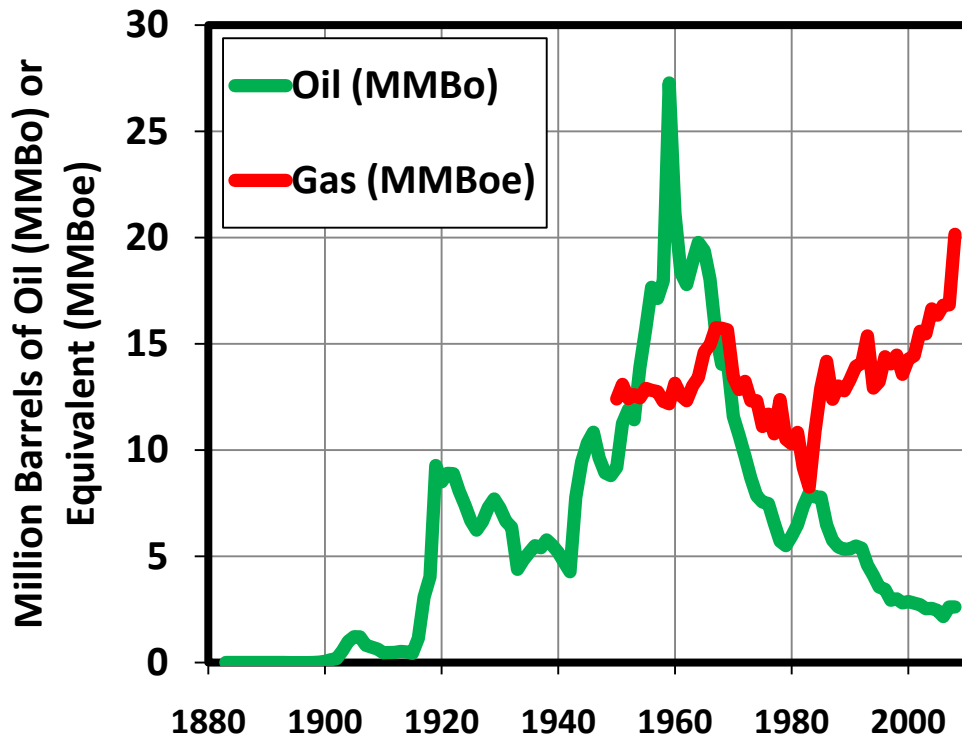

Figure 1. Historic Kentucky oil and natural gas production, 1883–2008

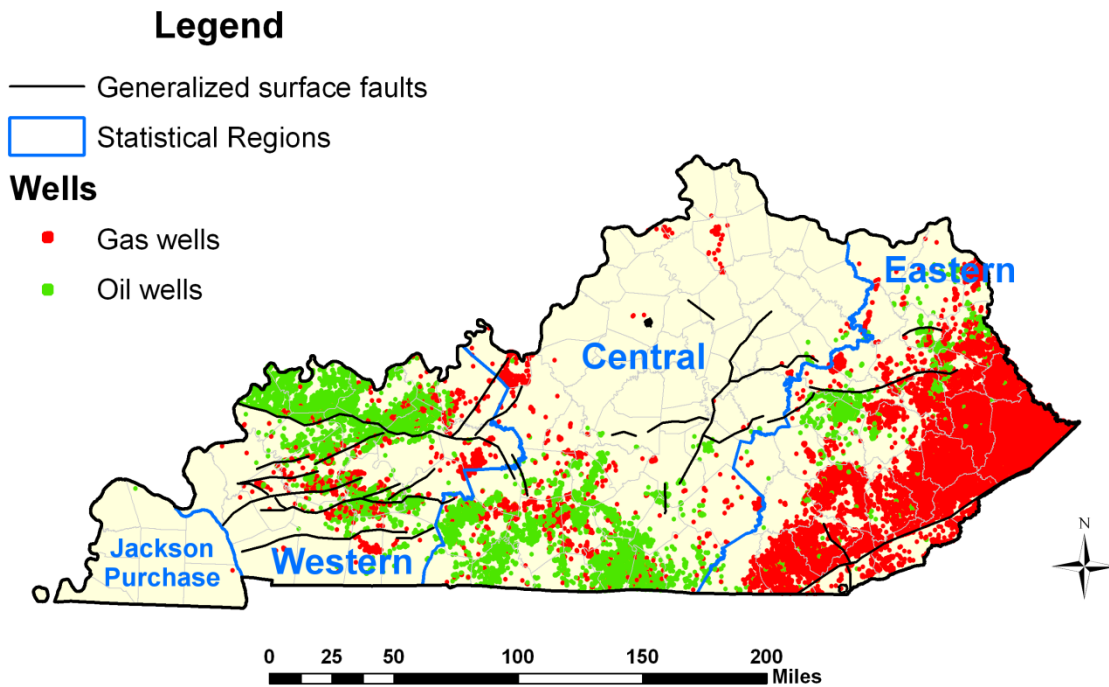

Figure 2. Oil and gas statistical reporting regions of Kentucky showing areas of producing oil and gas wells

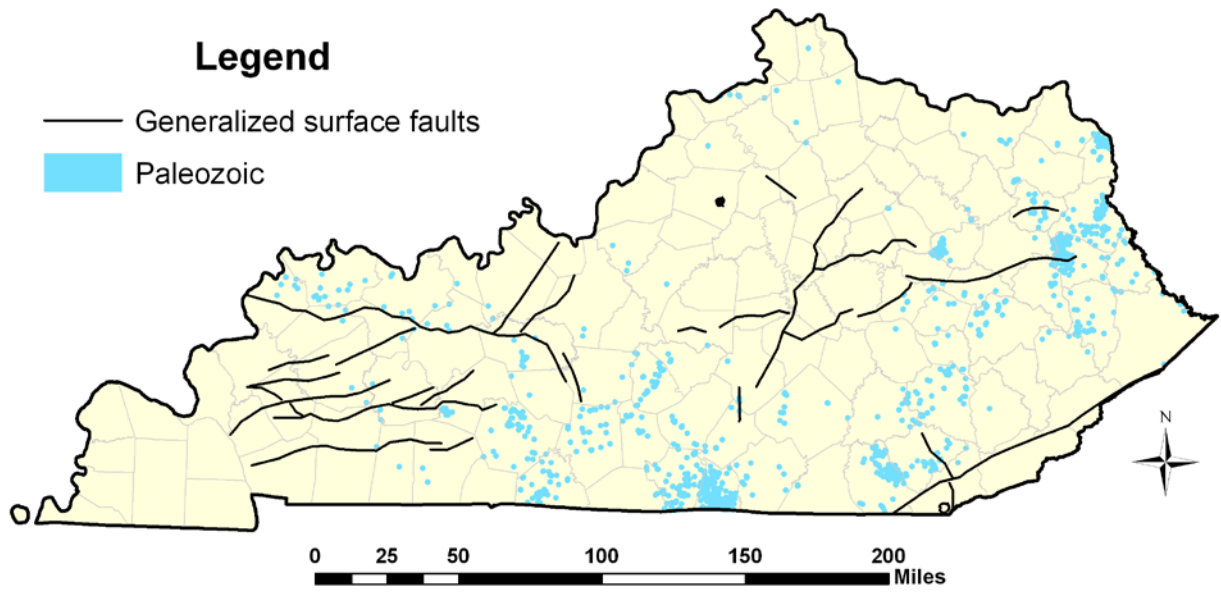

Figure 3. Distribution of wells known to be productive, but with insufficient data to identify producing zone.

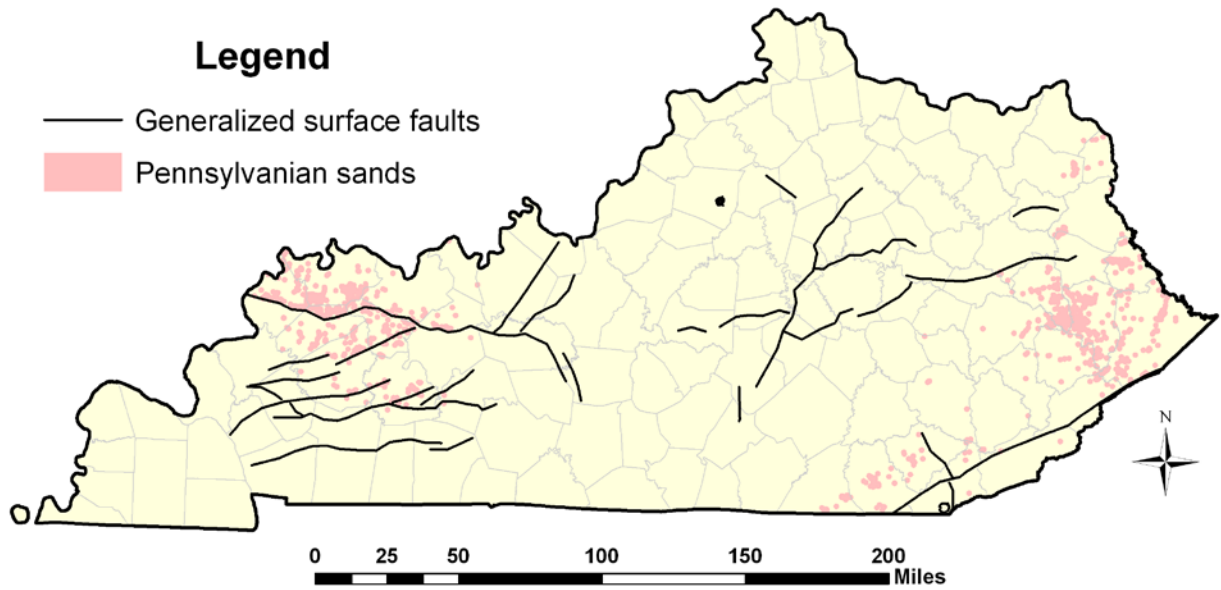

Figure 4. Distribution of wells producing from Pennsylvanian sandstones

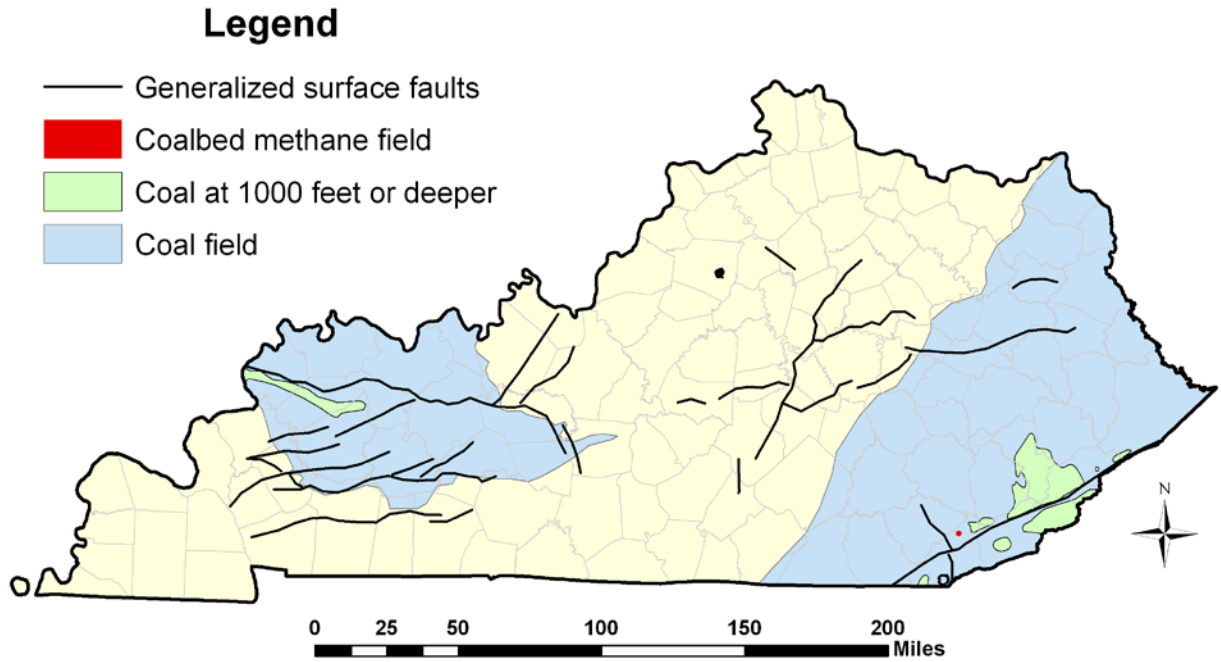

Figure 5. Distribution of coal areas showing coalbed methane fields and deep coals

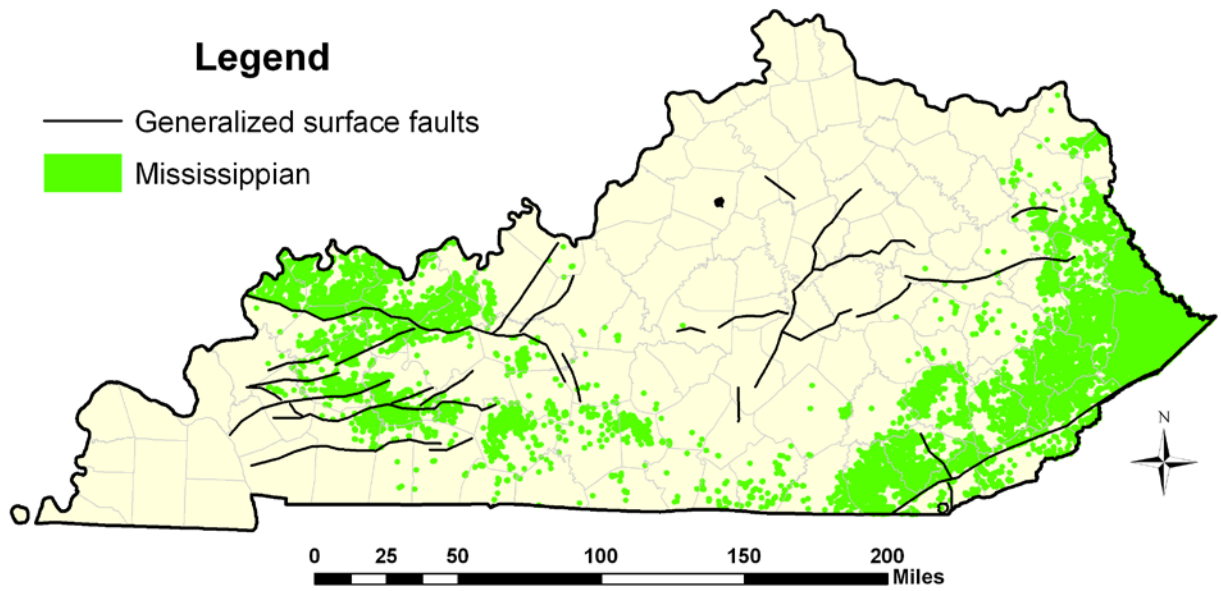

Figure 6. Distribution of wells producing from Mississippian sandstones and limestones

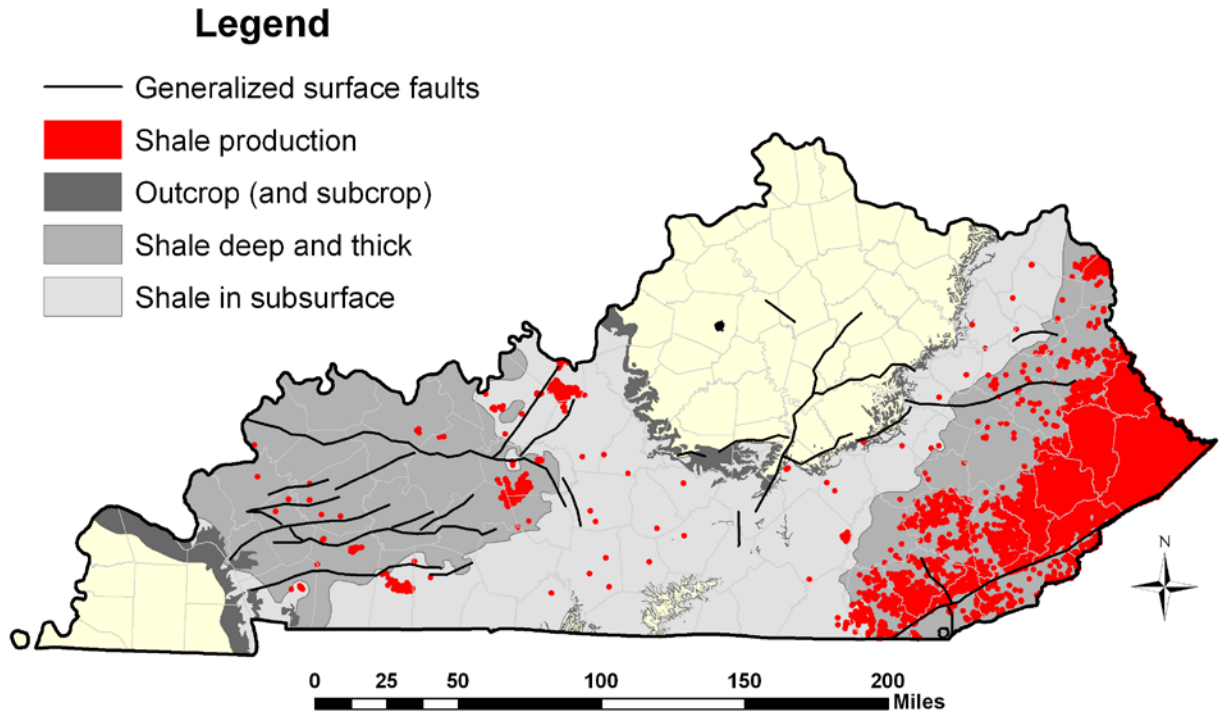

Figure 7. Distribution of wells producing natural gas from the Devonian black shale and areas underlain by the shale.

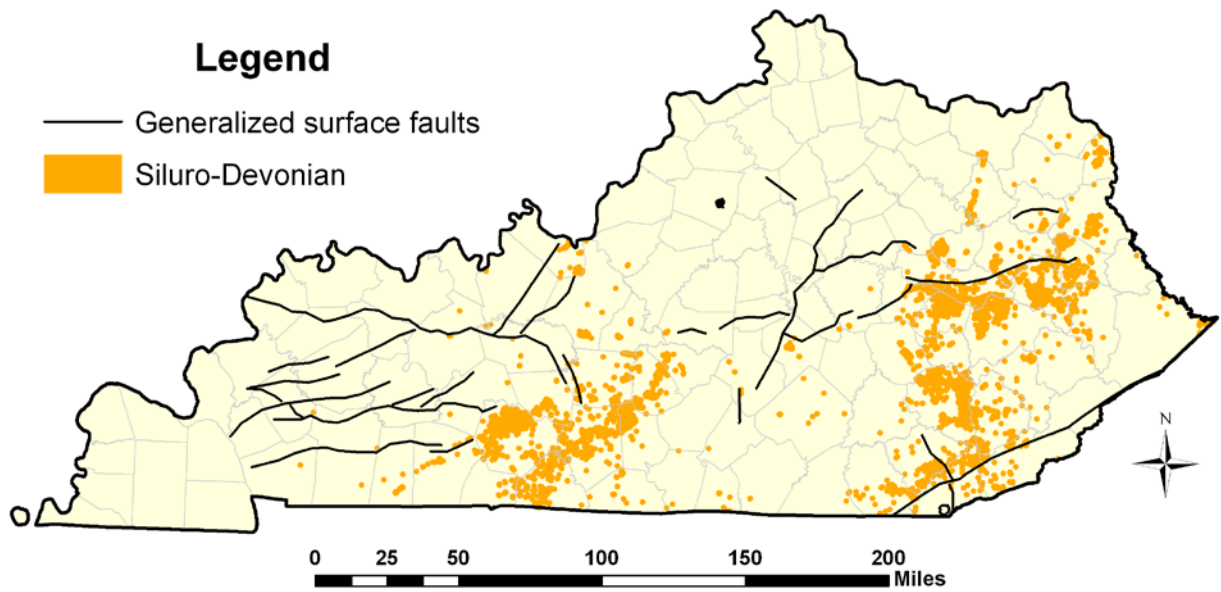

Figure 8. Distribution of wells producing oil and gas from the Silurian-Devonian Corniferous sandstones and limestones

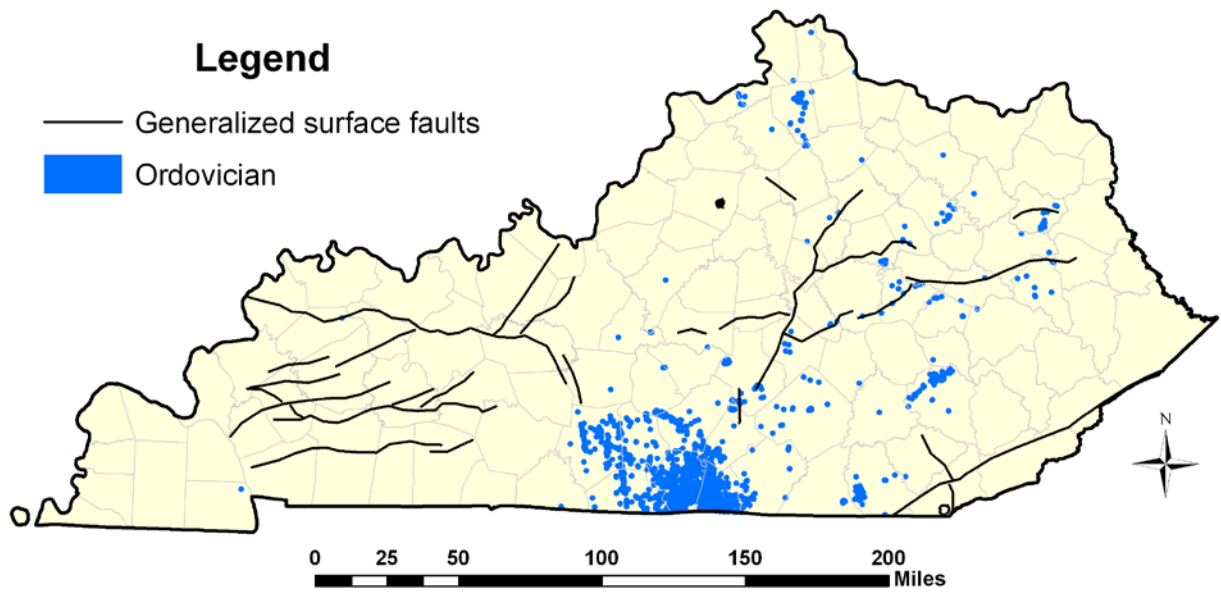

Figure 9. Distribution of wells producing from Ordovician limestones

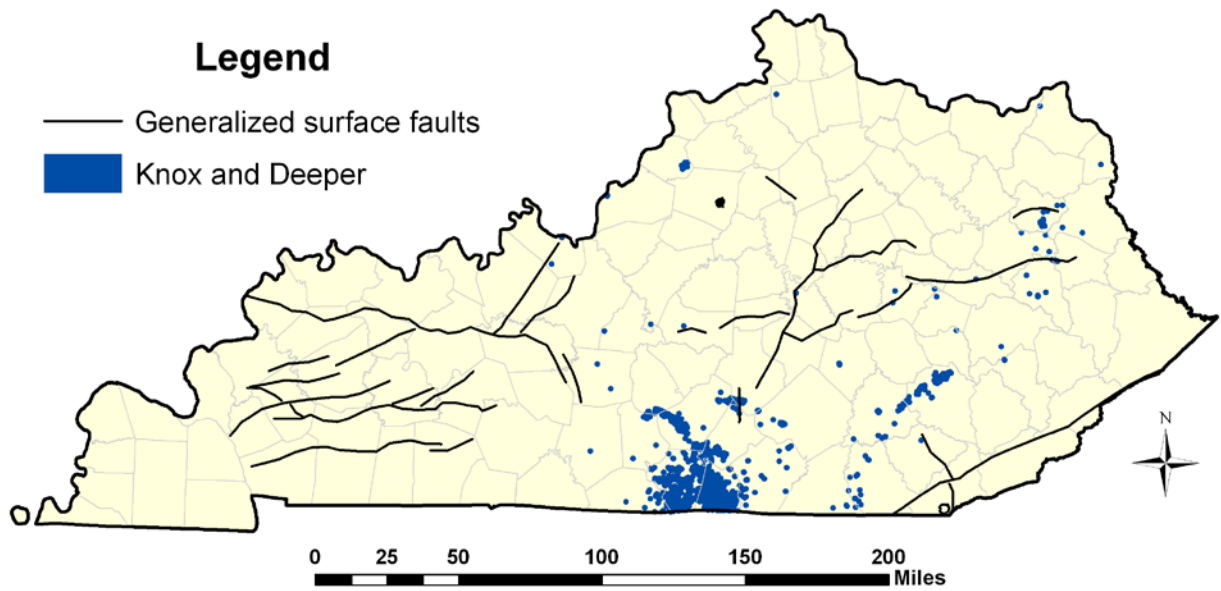

Figure 10. Distribution of wells producing from the Cambrian-Ordovician Knox Group and deeper zones

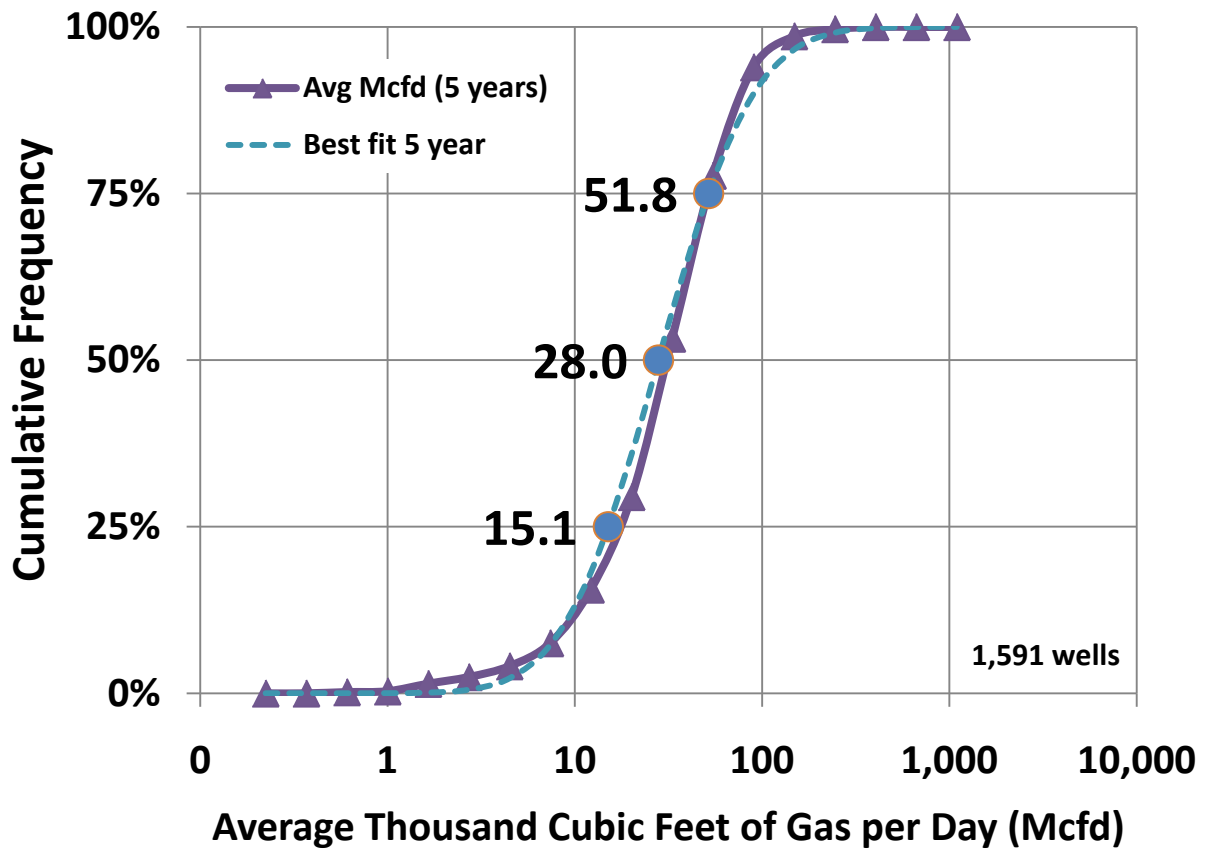

Figure 11. Average daily production of Kentucky gas wells over the first 5 years of production showing the 25th percentile, median (50th percentile), and 75th percentile

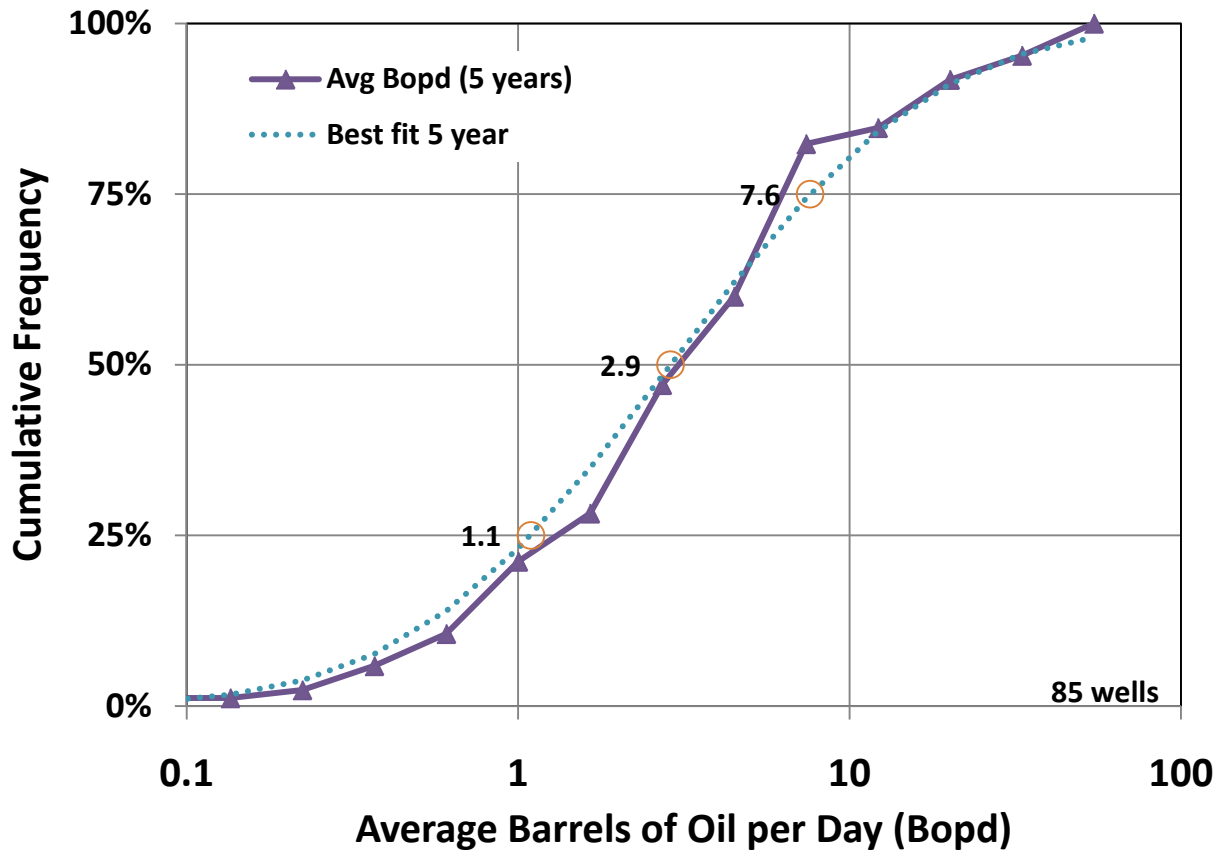

Figure 12. Average daily production of Kentucky oil wells over the first 5 years of production showing the 25th percentile, median (50th percentile), and 75th percentile

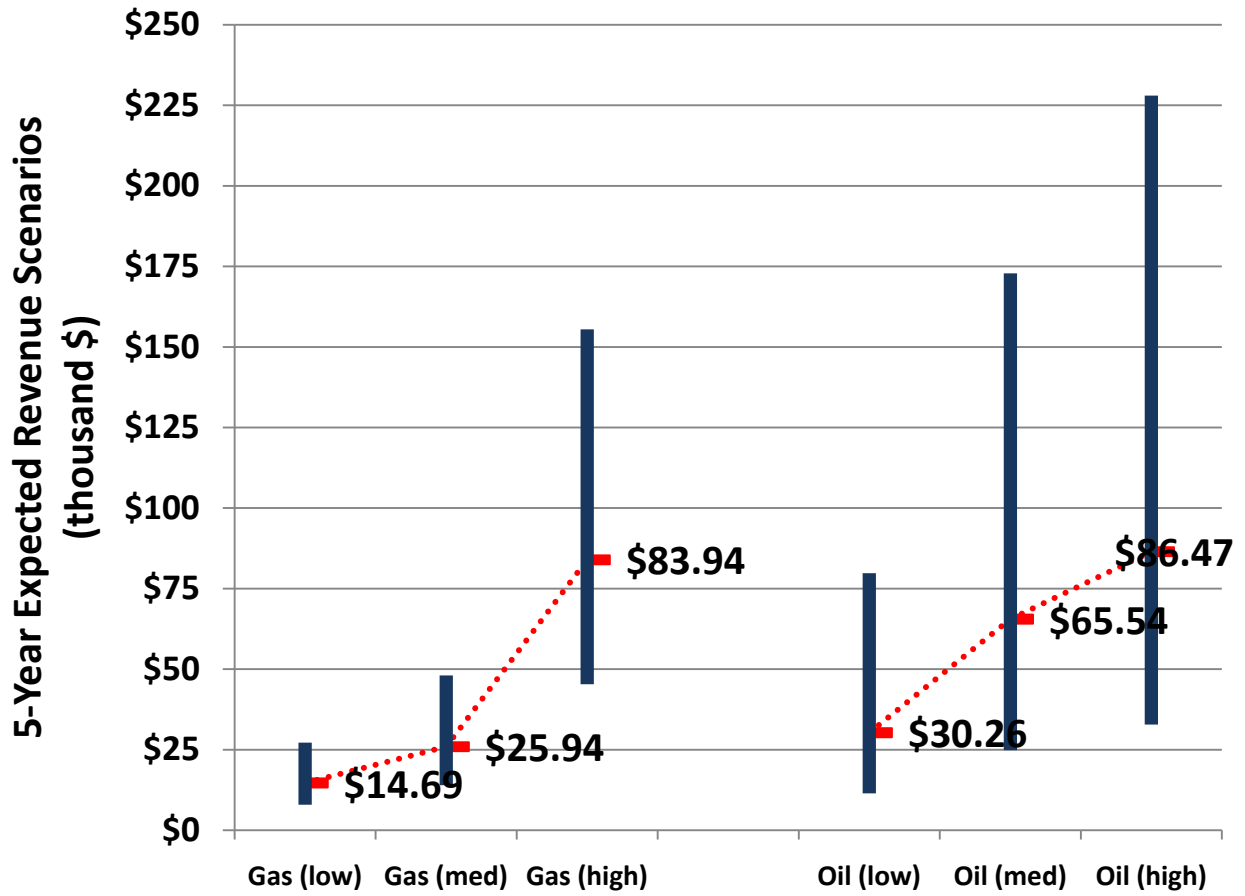

Figure 13. Five-year oil and gas revenue projections at low, today's, and high prices for 25th, 50th, and 75th percentile production rates

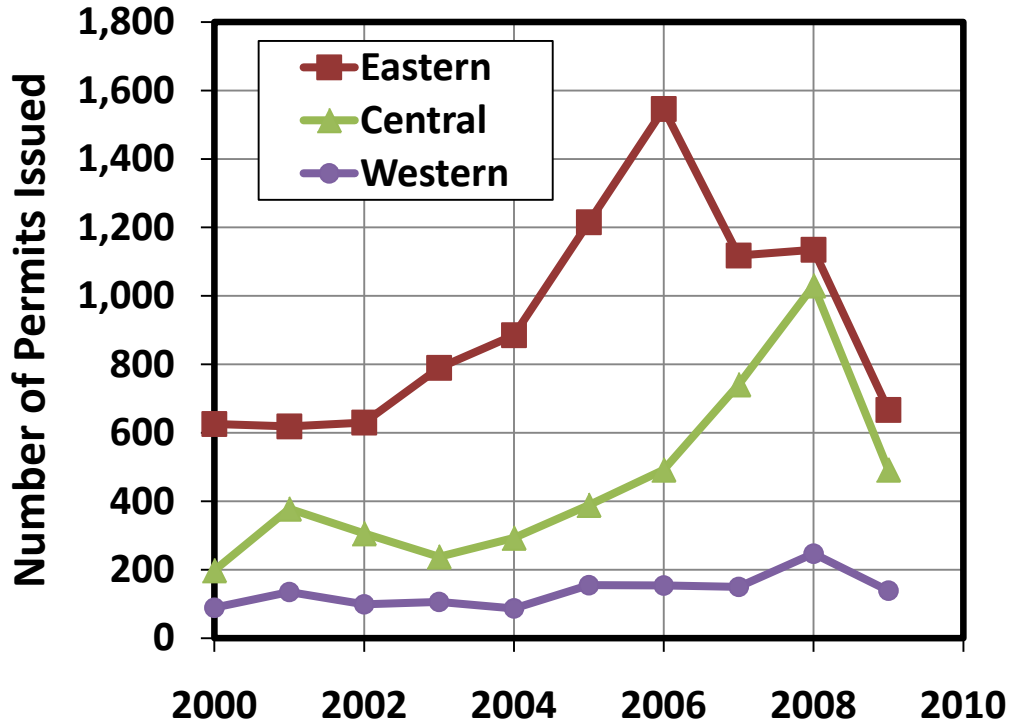

Figure 14. Permits issued by region for 2000–2009 (2009 incomplete)

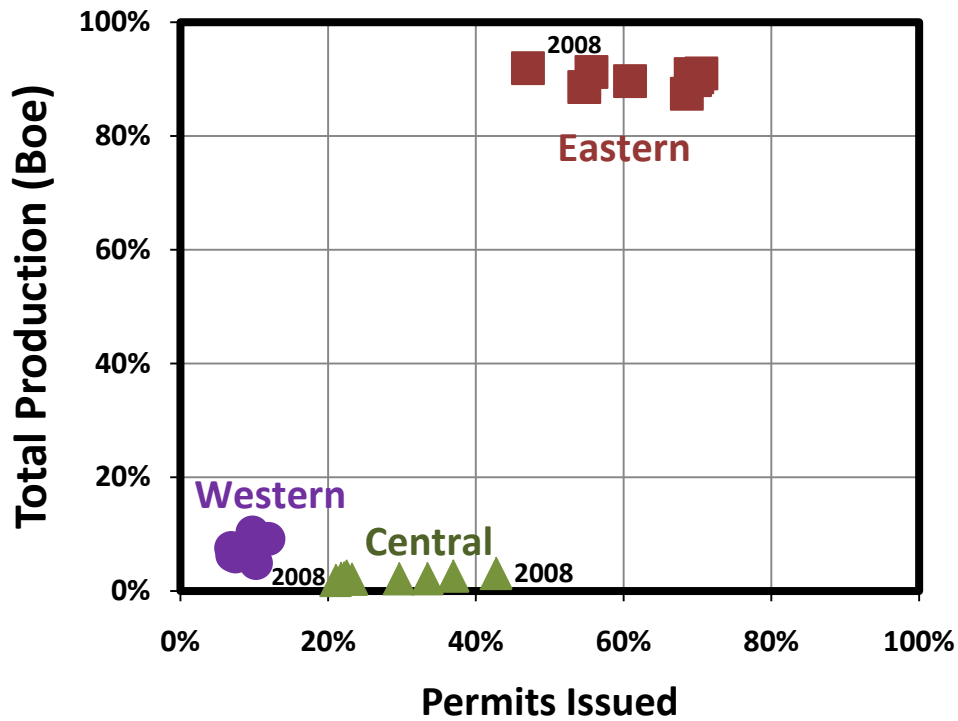

Figure 15. Summary of trends of permits issued versus total production in barrels of oil equivalents

Appendix A: Text of SJR-67

A JOINT RESOLUTION on development of State-owned oil and gas resources.

WHEREAS, there is an undetermined, but potentially significant, volume of natural gas and petroleum in formations beneath State-owned recreational and other public lands; and

WHEREAS, some general estimates have placed as much as a forty million dollar (\$40,000,000) annual value on those State-wide resources; and

WHEREAS, State-owned and university-owned recreational and other public lands are dedicated to and managed for an array of values and uses, some of which are more or less compatible with the surface disturbance, noise, and surface activities associated with oil and natural gas exploration, drilling, production, compression, and transmission; and

WHEREAS, on federal lands in the Commonwealth, oil and natural gas production activity has been undertaken for years, and the University of Kentucky has oil and gas operations outside the Commonwealth that provides needed revenues to that institution; and

WHEREAS, oil and gas production on State-owned lands occurs in states like Montana and the Dakotas, data from which can enhance the information from federal lands in the Commonwealth regarding the nature, extent, and mitigation of impacts; and

WHEREAS, the development of oil and gas reserves on certain lands, due to the sensitivities of those lands from a biological, historical, or cultural perspective may be controversial, steps can be taken to establish a permitting process that takes into account lands that are unsuitable for oil and gas development;

NOW, THEREFORE,

Be it resolved by the General Assembly of the Commonwealth of Kentucky:

➔Section 1. The General Assembly hereby directs the Department for Energy Development and Independence to enter into a memorandum of agreement with the Kentucky Geological Survey at the University of Kentucky to conduct research, either on its own or in collaboration with or under contract with other entities, to quantify the potential oil and natural gas resources on State-owned and university-owned properties. The study shall identify, in addition, factors that may limit development of those resources. The Kentucky Geological Survey, with the assistance of the Department for Energy Development and Independence, is directed to request information from Finance and Administration, various agencies that engage in state land acquisition including the state universities, on the whereabouts and ownership of the lands held by state universities and State-owned lands in the Commonwealth. The Finance and Administration Cabinet shall assist in the delineation of in-fee acquisitions held by the state where the state owns the subsurface estate.

➔Section 2. The Department for Energy Development and Independence shall develop a set of comprehensive conditions for a regulatory program to protect public safety and the environment for permitting oil and gas operations on State-owned and university owned lands in the Commonwealth. The program shall ensure that off-site disturbances to or interference with the purposes for which the lands are dedicated and managed would be minimized, including the protection of federal and state rare, threatened, and endangered species, avoiding damage to properties listed on the National Register of Historic Properties, and assuring compliance with air, waste, surface, and ground water laws and regulations, including state water quality standards. Additionally, the Department for Energy Development and Independence shall, with the assistance of The Finance and Administration Cabinet, develop model lease and oversight guidelines to assure that the undertaking of any oil and gas leasing would be conducted in accordance with state law.

➔Section 3. The Department for Energy Development and Independence shall report its findings to the Legislative Research Commission by December 1, 2009.

Appendix B: List of Assessed Properties by Agency (Owner/Manager)

NAME	COUNTY	ACREAGE	AGENCY	REAL PROPERTY INSTALLATION NUM	SHALE UNDERLIES	DEEP COAL UNDERLIES	ASSESSMENT
CHEMICAL STORAGE STE	MARSHALL	0	AGRICULTURE	31500			No O&G, too small or urban/residential
REFUSE DISPOSAL DISTRICT	MARSHALL	1	AGRICULTURE	31501			No O&G, too small or urban/residential
KY CENTER FOR THE ARTS	JEFFERSON	2.3	CENTER FOR THE ARTS	30724			No O&G, too small or urban/residential
BELL CO FORESTRY CAMP	BELL	0	DEPT OF CORRECTIONS	30768	YES		No O&G, too small or urban/residential
BLACKBURN CORRECTIONAL COMPLEX	FAYETTE	450	DEPT OF CORRECTIONS	30766			No O&G, too small or urban/residential
BLACKBURN CORRECTIONAL FARM	FAYETTE	0	DEPT OF CORRECTIONS	30777			No O&G, too small or urban/residential
CORR INDUST WAREHSE/SHOWRM	FRANKLIN	7.1	DEPT OF CORRECTIONS	30779			No O&G, too small or urban/residential
EASTERN KY CORRECTIONAL COMPLEX	MORGAN	193.5	DEPT OF CORRECTIONS	30772	YES		O&G potential, too small or urban/residential
FRANKFORT CAREER CTR	FRANKLIN	343.8	DEPT OF CORRECTIONS	30767			No O&G, too small or urban/residential
GREEN RIVER CORRECTIONAL COMPLEX	MUHLENBERG	214.9	DEPT OF CORRECTIONS	30778	YES		No O&G, too small or urban/residential
KY CORRECTIONAL INSTITUTION FOR WOMEN	SHELBY	278	DEPT OF CORRECTIONS	30761			No O&G, too small or urban/residential
KY ST PENITENTIARY	LYON	445	DEPT OF CORRECTIONS	30765	YES		No O&G, too small or urban/residential
KY STATE REFORMATORY	OLDHAM	3294.98	DEPT OF CORRECTIONS	30763			No O&G, access may be restricted
LITTLE SANDY CORRECTIONAL COMPLEX	ELLIOTT	84.7	DEPT OF CORRECTIONS	30780	YES		O&G potential, access may be restricted
LUTHER LUCKETT CORRECTIONAL COMPLEX	OLDHAM	0	DEPT OF CORRECTIONS	30762			No O&G, too small or urban/residential
NORTHPOINT TRAINING CENTER	MERCER	553.3	DEPT OF CORRECTIONS	30771			No O&G, access may be restricted
ROEDERER CORRECTIONAL COMPLEX	OLDHAM	0	DEPT OF CORRECTIONS	30774			No O&G, too small or urban/residential
ROEDERER FARM CENTER	OLDHAM	0	DEPT OF CORRECTIONS	30773			No O&G, too small or urban/residential
WEST KY FARM #1 (See also WESTERN KY CORRECTIONAL COMPLEX)	LYON	1892.4	DEPT OF CORRECTIONS	30764	YES		No O&G, access may be restricted

NAME	COUNTY	ACREAGE	AGENCY	REAL PROPERTY INSTALLATION NUM	SHALE UNDERLIES	DEEP COAL UNDERLIES	ASSESSMENT
WEST KY FARM #2 (See also WESTERN KY CORRECTIONAL COMPLEX)	LYON	434.2	DEPT OF CORRECTIONS	30770	YES		No O&G, access may be restricted
WEST KY FARM CENTER (See also WESTERN KY CORRECTIONAL COMPLEX)	LYON	15	DEPT OF CORRECTIONS	30775	YES		No O&G, too small or urban/residential
KEN FFA LEADERSHIP	BRECKINRIDGE	103.7	DEPT OF EDUCATION	30071			No O&G, too small or urban/residential
KY SCHOOL FOR BLIND	JEFFERSON	15	DEPT OF EDUCATION	30076			No O&G, too small or urban/residential
KY SCHOOL FOR DEAF	BOYLE	196.2	DEPT OF EDUCATION	30072			No O&G, too small or urban/residential
BLACK MOUNTAIN	HARLAN	1800	DIVISION OF FORESTRY	32917	YES	YES	O&G demonstrated, access restricted
GREEN RIVER STATE FOREST	HENDERSON	1107.6	DIVISION OF FORESTRY	30582	YES		O&G demonstrated, access restricted
KENTENIA FOREST-C1-1100	HARLAN	4014.3	DIVISION OF FORESTRY	30460	YES		O&G demonstrated, access restricted
KNOBS STATE FOREST (AND WMA)	BULLITT	1539.57	DIVISION OF FORESTRY	32935	YES		O&G potential, access restricted
KY RIDGE STATE FOREST	BELL	11828	DIVISION OF FORESTRY	30469	YES		O&G demonstrated, access restricted
PENNYRILE FOREST-C1020	CHRISTIAN	14376.5	DIVISION OF FORESTRY	30462	YES		O&G demonstrated, access restricted
TYGARTS STATE FOREST	CARTER	874.08	DIVISION OF FORESTRY	30457	YES		No O&G, access restricted
ROLLEIGH PETERSON EDUCATIONAL FOREST	JEFFERSON	98	DIVISION OF FORESTRY & LOUISVILLE METRO PARKS				No O&G, access restricted
MARROWBONE STATE FOREST	METCALFE	1125	DIVISION OF FORESTRY & WMA SHAPEFILE	32938	YES		O&G potential, access restricted
CORBIN CAMPUS (CORBIN MATERIALS PROPERTY)	WHITLEY	27.5	EASTERN KY UNIVERSITY	31001	YES		O&G potential, too small or urban/residential
CORBIN CTR FOR TECH & COMMUNITY ACTIVITIES	WHITLEY	3.7	EASTERN KY UNIVERSITY	0	YES		O&G potential, too small or urban/residential
EASTERN KY UNIVERSITY- ABRAMS	MADISON	0.2	EASTERN KY UNIVERSITY	30282			No O&G, too small or urban/residential
EASTERN KY UNIVERSITY- ALUMNI	MADISON	0.7	EASTERN KY UNIVERSITY	30281			No O&G, too small or urban/residential
EASTERN KY UNIVERSITY- ARLINGTON PROPERTY	MADISON	15	EASTERN KY UNIVERSITY	30274			No O&G, too small or urban/residential

NAME	COUNTY	ACREAGE	AGENCY	REAL PROPERTY INSTALLATION NUM	SHALE UNDERLIES	DEEP COAL UNDERLIES	ASSESSMENT
EASTERN KY UNIVERSITY- BALES HOUSE	MADISON	0.2	EASTERN KY UNIVERSITY	30273			No O&G, too small or urban/residential
EASTERN KY UNIVERSITY- BROWN HOUSE	MADISON	0.7	EASTERN KY UNIVERSITY	30283			No O&G, too small or urban/residential
EASTERN KY UNIVERSITY- COX TRAILER	MADISON	2	EASTERN KY UNIVERSITY	30272			No O&G, too small or urban/residential
EASTERN KY UNIVERSITY- COY PROPERTY	MADISON	0.4	EASTERN KY UNIVERSITY	30276			No O&G, too small or urban/residential
EASTERN KY UNIVERSITY- DORRIS HOUSE	MADISON	0.4	EASTERN KY UNIVERSITY	30280			No O&G, too small or urban/residential
EASTERN KY UNIVERSITY- DURHAM HOUSE	MADISON	0.4	EASTERN KY UNIVERSITY	30279			No O&G, too small or urban/residential
EASTERN KY UNIVERSITY- EDWARDS HOUSE	MADISON	0.2	EASTERN KY UNIVERSITY	30294			No O&G, too small or urban/residential
EASTERN KY UNIVERSITY- FM RADIO FACILITY	PERRY	0	EASTERN KY UNIVERSITY	30300			No O&G, too small or urban/residential
EASTERN KY UNIVERSITY- HALL FARM	MADISON	116.3	EASTERN KY UNIVERSITY	30293			No O&G, access restricted
EASTERN KY UNIVERSITY- HANGAR HSE & LOT	MADISON	0.4	EASTERN KY UNIVERSITY	30298			No O&G, too small or urban/residential
EASTERN KY UNIVERSITY- K ADAMS PROPERTY	MADISON	6	EASTERN KY UNIVERSITY	31000			No O&G, too small or urban/residential
EASTERN KY UNIVERSITY- LEAKE APT HOUSE	MADISON	0.5	EASTERN KY UNIVERSITY	30292			No O&G, too small or urban/residential
EASTERN KY UNIVERSITY- LILLEY CORNETT WOODS	LETCHER	553.97	EASTERN KY UNIVERSITY	30278	YES	YES	O&G potential, access restricted
EASTERN KY UNIVERSITY- LONG PROPERTY	MADISON	0.3	EASTERN KY UNIVERSITY	30998			No O&G, too small or urban/residential
EASTERN KY UNIVERSITY- LYNN PROPERTY	MADISON	0.3	EASTERN KY UNIVERSITY	30291			No O&G, too small or urban/residential
EASTERN KY UNIVERSITY- MAIN CAMPUS	MADISON	322.2	EASTERN KY UNIVERSITY	30270			No O&G, too small or urban/residential
EASTERN KY UNIVERSITY- MANCHESTER CENTER	CLAY	0	EASTERN KY UNIVERSITY	33010	YES		No O&G, too small or urban/residential
EASTERN KY UNIVERSITY- MAYWOODS	GARRARD	1728	EASTERN KY UNIVERSITY	30277	YES		No O&G, access restricted
EASTERN KY UNIVERSITY- MCGOWAN HOUSE	MADISON	0.8	EASTERN KY UNIVERSITY	30290			No O&G, too small or urban/residential

NAME	COUNTY	ACREAGE	AGENCY	REAL PROPERTY INSTALLATION NUM	SHALE UNDERLIES	DEEP COAL UNDERLIES	ASSESSMENT
EASTERN KY UNIVERSITY- MEADOWBROOK FARM	MADISON	721.3	EASTERN KY UNIVERSITY	30295			O&G potential, access may be restricted
EASTERN KY UNIVERSITY- MEADOWBROOK ROAD PROP	MADISON	3	EASTERN KY UNIVERSITY	30999			No O&G, too small or urban/residential
EASTERN KY UNIVERSITY- MILLION PROPERTY	MADISON	0.6	EASTERN KY UNIVERSITY	30284			No O&G, too small or urban/residential
EASTERN KY UNIVERSITY- P BUCHANAN PROP	MADISON	0.3	EASTERN KY UNIVERSITY	30271			No O&G, too small or urban/residential
EASTERN KY UNIVERSITY- PIGG HOUSE	MADISON	0.2	EASTERN KY UNIVERSITY	30289			No O&G, too small or urban/residential
EASTERN KY UNIVERSITY- PRIDY PROPERTY	MADISON	0.2	EASTERN KY UNIVERSITY	30288			No O&G, too small or urban/residential
EASTERN KY UNIVERSITY- RICE RESIDENCE	MADISON	0.4	EASTERN KY UNIVERSITY	30287			No O&G, too small or urban/residential
EASTERN KY UNIVERSITY- SWINFORD PROP	MADISON	0.2	EASTERN KY UNIVERSITY	30299			No O&G, too small or urban/residential
EASTERN KY UNIVERSITY- TUDOR	MADISON	0.3	EASTERN KY UNIVERSITY	30275			No O&G, too small or urban/residential
EASTERN KY UNIVERSITY- WHITEHEAD RESID	MADISON	0.3	EASTERN KY UNIVERSITY	30286			No O&G, too small or urban/residential
EASTERN KY UNIVERSITY- WILLIS PROPERTY	MADISON	0.4	EASTERN KY UNIVERSITY	30285			No O&G, too small or urban/residential
COVINGTON CITY CENTER PARK GARAGE	KENTON	0.7	ECONOMIC DEVELOPMENT	31155			No O&G, too small or urban/residential
FRANKFORT DEV PROJECT	FRANKLIN	1.6	ECONOMIC DEVELOPMENT	31153			No O&G, too small or urban/residential
LEXINGTON FINANCIAL CENTER	FAYETTE	1	ECONOMIC DEVELOPMENT	31151			No O&G, too small or urban/residential
OWENSBORO PARKING GARAGE	DAVISS	0.8	ECONOMIC DEVELOPMENT	31159			No O&G, too small or urban/residential
VINE STREET PROJECT	FAYETTE	0.6	ECONOMIC DEVELOPMENT	30955			No O&G, too small or urban/residential
CRANKS CREEK DAM	HARLAN	237	ENVIRONMENTAL & PUBLIC PROTECTION	30735			No O&G, access restricted
GUIST CREEK DAM PROJECT	SHELBY	1.6	ENVIRONMENTAL & PUBLIC PROTECTION	30475			No O&G, too small or urban/residential
LAKE KINCAID DAM OVERFLOW	PENDLETON	0.3	ENVIRONMENTAL & PUBLIC PROTECTION	30473			No O&G, too small or urban/residential

NAME	COUNTY	ACREAGE	AGENCY	REAL PROPERTY INSTALLATION NUM	SHALE UNDERLIES	DEEP COAL UNDERLIES	ASSESSMENT
BAD BRANCH WILD RIVER CORRIDOR	LETCHER	1347	ENVIRONMENTAL PROTECTION	0	YES		O&G potential, access restricted
BIG SOUTH FORK WILD RIVER CORRIDOR	MCCREARY	2500	ENVIRONMENTAL PROTECTION	0	YES		O&G demonstrated, access restricted
CANNON CREEK RESERVOIR	BELL	349.5	ENVIRONMENTAL PROTECTION	30472			No O&G, access restricted
CUMBERLAND RIVER WILD RIVER CORRIDOR	MCCREARY	3163	ENVIRONMENTAL PROTECTION	0	YES		O&G demonstrated, access restricted
DIV OF WATER STORAGE	FRANKLIN	0	ENVIRONMENTAL PROTECTION	30747			No O&G, too small or urban/residential
GREEN WILD RIVER CORRIDOR (GOEBEL TRACT)	HART	126.3	ENVIRONMENTAL PROTECTION	32932	YES		O&G demonstrated, access restricted
LAKE BESHEAR PROP	CALDWELL	21.5	ENVIRONMENTAL PROTECTION	30471			No O&G, too small or urban/residential
MARTINS FORK WILD RIVER WMA & SNA	HARLAN	1624.4	ENVIRONMENTAL PROTECTION	32908	YES		No O&G, access restricted
MAXEY FLATS NUCLEAR WASTE	FLEMING	767.8	ENVIRONMENTAL PROTECTION	30467			No O&G, access restricted
RED RIVER WILD RIVERS CORRIDOR	WOLFE	139.8	ENVIRONMENTAL PROTECTION	32930	YES		No O&G, access restricted
ROCK CREEK WILD RIVER CORRIDOR	MCCREARY	6240	ENVIRONMENTAL PROTECTION	0	YES		O&G demonstrated, access restricted
ROCKCASTLE WILD RIVER CORRIDOR (REYNOLDS TRACT)	LAUREL	301	ENVIRONMENTAL PROTECTION	32933	YES		No O&G, access restricted
WILD RIVERS PROJECT (LITTLE S FORK OF CUMBERLAND RIVER)	MCCREARY	0	ENVIRONMENTAL PROTECTION	32903	YES		No O&G, access restricted
475 COFFEE TREE ROAD	FRANKLIN	0.9	FINANCE & ADMINISTRATION	31032			No O&G, too small or urban/residential
501 HOLMES ST COMPLEX	FRANKLIN	2	FINANCE & ADMINISTRATION	30691			No O&G, too small or urban/residential
601 EAST MAIN ST	FRANKLIN	0.4	FINANCE & ADMINISTRATION	31026			No O&G, too small or urban/residential
ASHLAND SOB COMPLEX	BOYD	30.2	FINANCE & ADMINISTRATION	30035			No O&G, too small or urban/residential
BARRETT AVENUE COMPLEX	FRANKLIN	2.3	FINANCE & ADMINISTRATION	31023			No O&G, too small or urban/residential
BEN SNYDER BLOCK	FAYETTE	2.2	FINANCE & ADMINISTRATION	31158			No O&G, too small or urban/residential

NAME	COUNTY	ACREAGE	AGENCY	REAL PROPERTY INSTALLATION NUM	SHALE UNDERLIES	DEEP COAL UNDERLIES	ASSESSMENT
BERRY HILL COMPLEX	FRANKLIN	42	FINANCE & ADMINISTRATION	30702			No O&G, too small or urban/residential
BUSH COMPLEX	FRANKLIN	1.4	FINANCE & ADMINISTRATION	30699			No O&G, too small or urban/residential
CAPITAL CORRIDOR	FRANKLIN	32.1	FINANCE & ADMINISTRATION	31030			No O&G, too small or urban/residential
CAPITAL PLAZA COMPLEX	FRANKLIN	20.6	FINANCE & ADMINISTRATION	30717			No O&G, too small or urban/residential
CAPITOL COMPLEX	FRANKLIN	40.8	FINANCE & ADMINISTRATION	30689			No O&G, too small or urban/residential
CCU PARKING LOT	FRANKLIN	1.7	FINANCE & ADMINISTRATION	30660			No O&G, too small or urban/residential
CENTRAL LAB COMPLEX	FRANKLIN	69.4	FINANCE & ADMINISTRATION	31024			No O&G, too small or urban/residential
CHR COMPLEX	FRANKLIN	89.4	FINANCE & ADMINISTRATION	30716			No O&G, too small or urban/residential
E KY EXPOSITION CENTER	PIKE	5.2	FINANCE & ADMINISTRATION	31204			No O&G, too small or urban/residential
FLEET MANAGEMENT COMPLEX	FRANKLIN	7.6	FINANCE & ADMINISTRATION	31207			No O&G, too small or urban/residential
FRANKFORT CEMETERY	FRANKLIN	0.1	FINANCE & ADMINISTRATION	31021			No O&G, too small or urban/residential
FRANKFORT CEMETERY	FRANKLIN	0.1	FINANCE & ADMINISTRATION	31022			No O&G, too small or urban/residential
FRANKFORT CEMETERY	FRANKLIN	0.5	FINANCE & ADMINISTRATION	31020			No O&G, too small or urban/residential
HIGH & MERO PARKING LOT	FRANKLIN	0.5	FINANCE & ADMINISTRATION	30466			No O&G, too small or urban/residential
HISTORY CENTER COMPLEX	FRANKLIN	2.4	FINANCE & ADMINISTRATION	31027			No O&G, too small or urban/residential
HOGUE HOUSE	FRANKLIN	0.3	FINANCE & ADMINISTRATION	30698			No O&G, too small or urban/residential
HOLMES ST COMPLEX	FRANKLIN	5.5	FINANCE & ADMINISTRATION	30692			No O&G, too small or urban/residential
JACKSON SOB COMPLEX	BREATHITT	0.3	FINANCE & ADMINISTRATION	30004			No O&G, too small or urban/residential
KY STATE OFFICE BLDG COMPLEX	FRANKLIN	11.63	FINANCE & ADMINISTRATION	30695			No O&G, too small or urban/residential

NAME	COUNTY	ACREAGE	AGENCY	REAL PROPERTY INSTALLATION NUM	SHALE UNDERLIES	DEEP COAL UNDERLIES	ASSESSMENT
L&N BLDG & LOT	JEFFERSON	8.6	FINANCE & ADMINISTRATION	30058			No O&G, too small or urban/residential
LIBRARIES & ARCHIVE COMPLEX	FRANKLIN	33	FINANCE & ADMINISTRATION	30129			No O&G, too small or urban/residential
LONDON SOB COMPLEX	LAUREL	19.9	FINANCE & ADMINISTRATION	30704			No O&G, too small or urban/residential
MADISONVILLE SOB COMPLEX	HOPKINS	4.5	FINANCE & ADMINISTRATION	30622			No O&G, too small or urban/residential
NORTHERN KY CONVENTION CTR	KENTON	2.7	FINANCE & ADMINISTRATION	31033			No O&G, too small or urban/residential
OLD CAPITOL COMPLEX	FRANKLIN	5	FINANCE & ADMINISTRATION	30693			No O&G, too small or urban/residential
OLD GOVERNOR'S MANSION	FRANKLIN	0.3	FINANCE & ADMINISTRATION	30703			No O&G, too small or urban/residential
OVERLOOK PROPERTY	FRANKLIN	1.3	FINANCE & ADMINISTRATION	31025			No O&G, too small or urban/residential
OWENSBORO SOB COMPLEX	DAVISS	2.1	FINANCE & ADMINISTRATION	30007			No O&G, too small or urban/residential
PAN BOWL LAKE	BREATHITT	102	FINANCE & ADMINISTRATION	30705	YES		O&G potential, access restricted
PINE MOUNTAIN SETTLEMENT SCHOOL	HARLAN	94.3	FINANCE & ADMINISTRATION	31202			No O&G, access restricted
POSTAL SERVICES	FRANKLIN	0	FINANCE & ADMINISTRATION	31206			No O&G, too small or urban/residential
RICHMOND SOB COMPLEX	MADISON	0.4	FINANCE & ADMINISTRATION	30022			No O&G, too small or urban/residential
SPINDLETOP COMPLEX	FAYETTE	129.7	FINANCE & ADMINISTRATION	30581			No O&G, access restricted
SURPLUS PROPERTY	FRANKLIN	8.5	FINANCE & ADMINISTRATION	31205			No O&G, too small or urban/residential
TCOB CUP	FRANKLIN	0	FINANCE & ADMINISTRATION	30697			No O&G, too small or urban/residential
WAINSCOTT PROPERTY	FRANKLIN	0.2	FINANCE & ADMINISTRATION	31200			No O&G, too small or urban/residential
ADAIR WMA	BOONE	703.1	FISH & WILDLIFE	31313			No O&G, access may be restricted
BALLARD CO WMA	BALLARD	9220.4	FISH & WILDLIFE	30826	YES		No O&G, access may be restricted

NAME	COUNTY	ACREAGE	AGENCY	REAL PROPERTY INSTALLATION NUM	SHALE UNDERLIES	DEEP COAL UNDERLIES	ASSESSMENT
BEAVER CREEK	MCCREARY	0	FISH & WILDLIFE	30839			No O&G, too small or urban/residential
BEAVER LAKE	ANDERSON	227	FISH & WILDLIFE	30842			No O&G, access restricted
BEECH CREEK WMA	CLAY	1260	FISH & WILDLIFE	30986	YES		O&G potential, access may be restricted
BEECHY CREEK WMA	CALLOWAY	119	FISH & WILDLIFE	0	YES		No O&G, access may be restricted
BOAT RAMP SITE	HENRY	1.7	FISH & WILDLIFE	30985			No O&G, too small or urban/residential
BOAT RAMP SITE	JESSAMINE	7.5	FISH & WILDLIFE	30871			No O&G, too small or urban/residential
BOATWRIGHT WMA	BALLARD	6494.2	FISH & WILDLIFE	30822			No O&G, access restricted
BOLTZ LAKE	GRANT	1.5	FISH & WILDLIFE	30870			O&G potential, too small or urban/residential
BOOTH WMA (MARIETTA BOOTH TRACT OF CLAY WMA)	FLEMING	932.9	FISH & WILDLIFE	31320			No O&G, access restricted
BOYLE COUNTY DAM	BOYLE	8	FISH & WILDLIFE	30817			No O&G, too small or urban/residential
BRIGGS LAKE	LOGAN	25	FISH & WILDLIFE	30846	YES		No O&G, access restricted
BROCK PROP-BAT CAVE	ADAIR	0.5	FISH & WILDLIFE	31309			No O&G, too small or urban/residential
BULLOCK PEN LAKE	BOONE	0.25	FISH & WILDLIFE	31344			O&G potential, too small or urban/residential
CAMP CURRIE- LEASED	MARSHALL	0	FISH & WILDLIFE	30859			No O&G, too small or urban/residential
CAMP E WALLACE-LEASE	WAYNE	0	FISH & WILDLIFE	30858			No O&G, too small or urban/residential
CAMP WEBB	CARTER	0	FISH & WILDLIFE	30851			No O&G, too small or urban/residential
CANE CREEK WMA	LAUREL	6691	FISH & WILDLIFE	0	YES		No O&G, access restricted
CARPENTER LAKE	DAVIESS	87.6	FISH & WILDLIFE	30857	YES		No O&G, access restricted
CASEY CREEK REC AREA	ADAIR	99.7	FISH & WILDLIFE	30988			No O&G, access may be restricted

NAME	COUNTY	ACREAGE	AGENCY	REAL PROPERTY INSTALLATION NUM	SHALE UNDERLIES	DEEP COAL UNDERLIES	ASSESSMENT
CEDAR CREEK LAKE WMA	LINCOLN	1200	FISH & WILDLIFE	31329	YES		No O&G, access may be restricted
CENTRAL KY WMA	MADISON	1533.3	FISH & WILDLIFE	30804			No O&G, access may be restricted
CLAY WMA	NICHOLAS	6381	FISH & WILDLIFE	30976			No O&G, access may be restricted
CLEAR CREEK WMA (FORMERLY BADGETT SWAMP PROPERTY)	HOPKINS	858.2	FISH & WILDLIFE	31330	YES		No O&G, access restricted
COIL ESTATE WMA	CARLISLE	700.29	FISH & WILDLIFE	33007			No O&G, access restricted
CORINTH LAKE	GRANT	78	FISH & WILDLIFE	30825			No O&G, access restricted
CRANKS CREEK WMA	HARLAN	2071	FISH & WILDLIFE	30867	YES		No O&G, access may be restricted
DENNIS GRAY WMA	ADAIR	1170.8	FISH & WILDLIFE	30868	YES		O&G potential, access may be restricted
DIX RIVER WMA	LINCOLN	401.3	FISH & WILDLIFE	31325			No O&G, access may be restricted
DOUG TRAVIS WMA	CARLISLE	4121.3	FISH & WILDLIFE	31342			No O&G, access may be restricted
DR JOHN WILLIAMS WMA	NELSON	438.7	FISH & WILDLIFE	31322	YES		No O&G, access may be restricted
DR. JAMES R. RICH WMA	OWEN	1704	FISH & WILDLIFE	0			No O&G, access may be restricted
ELMER DAVIS LAKE	OWEN	149	FISH & WILDLIFE	30835			No O&G, access restricted
FISH & WILDLIFE HEADQUARTERS	FRANKLIN	267.3	FISH & WILDLIFE	30827			No O&G, access restricted
FISHERIES OFFICE	WHITLEY	0.2	FISH & WILDLIFE	30861			No O&G, too small or urban/residential
FISHERIES STATION 1	FRANKLIN	2.9	FISH & WILDLIFE	30832			No O&G, too small or urban/residential
FISHERIES STATION-2	FRANKLIN	0.5	FISH & WILDLIFE	30813			No O&G, too small or urban/residential
FLEMING CO WMA	FLEMING	1907	FISH & WILDLIFE	30978			No O&G, access may be restricted
FRANKFORT FISH HATCHERY	FRANKLIN	809.2	FISH & WILDLIFE	30981			No O&G, access may be restricted

NAME	COUNTY	ACREAGE	AGENCY	REAL PROPERTY INSTALLATION NUM	SHALE UNDERLIES	DEEP COAL UNDERLIES	ASSESSMENT
GEORGETOWN DAM	SCOTT	0.1	FISH & WILDLIFE	30816			No O&G, too small or urban/residential
GODBY LAKE #2 LOT	PULASKI	2.5	FISH & WILDLIFE	31346			No O&G, too small or urban/residential
GREAT CROSSING DAM	SCOTT	0.1	FISH & WILDLIFE	30840			No O&G, too small or urban/residential
GUIST CREEK LAKE	SHELBY	304	FISH & WILDLIFE	30812			No O&G, access restricted
HARRIS-DICKERSON WMA	HOPKINS	747	FISH & WILDLIFE	31318			No O&G, access may be restricted
HIGGINSON-HENRY WMA	UNION	5428	FISH & WILDLIFE	30806	YES	YES	O&G demonstrated, access may be restricted
HOME QUARTERS PROP	NELSON	64	FISH & WILDLIFE	31307			No O&G, access may be restricted
JONES-KEENEY WMA	CALDWELL	2256.26	FISH & WILDLIFE	30849	YES		No O&G, access may be restricted
KALER WMA	GRAVES	1848.3	FISH & WILDLIFE	30865			No O&G, access may be restricted
KINCAID LAKE	PENDLETON	196	FISH & WILDLIFE	30808			No O&G, access restricted
KLEBER WMA	OWEN	4013.15	FISH & WILDLIFE	30830			No O&G, access may be restricted
KY RIVER WMA	HENRY	2613.3	FISH & WILDLIFE	31303			No O&G, access restricted
L B DAVIDSON WMA	OHIO	0	FISH & WILDLIFE	30862	YES		O&G potential, too small or urban/residential
LAKE BESHEAR	CALDWELL	760	FISH & WILDLIFE	31302	YES		O&G potential, access restricted
LAKE CHUMLEY	LINCOLN	4.85	FISH & WILDLIFE	0	YES		No O&G, access restricted
LAKE LINVILLE	ROCKCASTLE	360.99	FISH & WILDLIFE	0	YES		O&G potential, access restricted
LAKE MALONE	MUHLENBERG	692	FISH & WILDLIFE	30811	YES		O&G potential, access restricted
LAKE REBA	MADISON	73.59	FISH & WILDLIFE	0			No O&G, access restricted
LAKE WASHBURN	OHIO	26	FISH & WILDLIFE	30838	YES		O&G potential, access restricted

NAME	COUNTY	ACREAGE	AGENCY	REAL PROPERTY INSTALLATION NUM	SHALE UNDERLIES	DEEP COAL UNDERLIES	ASSESSMENT
LEE K NELSON WMA	WEBSTER	60	FISH & WILDLIFE	31319	YES	YES	O&G potential, access may be restricted
LETOURNEAU WOODS (PART OF OBION CREEK WMA)	FULTON	870.6	FISH & WILDLIFE	31321			No O&G, access may be restricted
LICKING RIVER RECOVERY LAND (PART OF CLAY WMA)	FLEMING	151.33	FISH & WILDLIFE	31347			No O&G, access restricted
LITTLE SANDY BOAT RAMP	GREENUP	7.3	FISH & WILDLIFE	30824			No O&G, too small or urban/residential
LLOYD MULLINS WMA	GRANT	1265	FISH & WILDLIFE	30805			O&G potential, access restricted
LOUISVILLE OFFICE	JEFFERSON	0	FISH & WILDLIFE	30983			No O&G, too small or urban/residential
MARION COUNTY LAKE	MARION	21	FISH & WILDLIFE	30837	YES		No O&G, too small or urban/residential
MARTIN CO LAKE	MARTIN	10	FISH & WILDLIFE	30850	YES		O&G potential, too small or urban/residential
MCNEELEY LAKE	JEFFERSON	53	FISH & WILDLIFE	30844			No O&G, access restricted
MERCER CO BOAT RAMP	MERCER	0.8	FISH & WILDLIFE	30841			No O&G, too small or urban/residential
MINOR CLARK HATCHERY	ROWAN	289.5	FISH & WILDLIFE	30802	YES		O&G potential, access may be restricted
MUD CAMP CREEK WMA	CUMBERLAND	600	FISH & WILDLIFE	31300			O&G potential, access may be restricted
MULLINS TRACT	OHIO	0.3	FISH & WILDLIFE	30866			No O&G, too small or urban/residential
MURRAY FISH & WILDLIFE	CALLOWAY	1.6	FISH & WILDLIFE	30977			No O&G, too small or urban/residential
N E FISHERIES OFFICE	FLOYD	0	FISH & WILDLIFE	30982			No O&G, too small or urban/residential
N/W DISTRICT OFFICE	MCLEAN	5	FISH & WILDLIFE	31308			No O&G, too small or urban/residential
OBION CREEK WMA	HICKMAN	3387.1	FISH & WILDLIFE	31304			No O&G, access restricted
PEABODY WILDLIFE MGMT AREA (HOPEWELL TRACT?)	OHIO	1309.4	FISH & WILDLIFE	31324	YES		No O&G, access may be restricted
PEABODY WMA - SWAP LAND 2 TRACT	MUHLENBERG	9735	FISH & WILDLIFE	0	YES		O&G potential, access may be restricted

NAME	COUNTY	ACREAGE	AGENCY	REAL PROPERTY INSTALLATION NUM	SHALE UNDERLIES	DEEP COAL UNDERLIES	ASSESSMENT
PEABODY WMA - VOGUE RIVER QUEEN TRACT	MUHLENBERG	10856.6	FISH & WILDLIFE	0	YES		O&G demonstrated, access may be restricted
PERRY PARK BOAT RAMP	OWEN	0.5	FISH & WILDLIFE	30810			No O&G, too small or urban/residential
PINE MOUNTAIN WMA	LETCHER	4179.1	FISH & WILDLIFE	30821	YES		O&G potential, access may be restricted
POINDEXTER DAM	HARRISON	60	FISH & WILDLIFE	30843			No O&G, access restricted
R. F. TARTER WMA	ADAIR	1171	FISH & WILDLIFE	0	YES		O&G potential, access may be restricted
ROBINSON DAM	HARRISON	1	FISH & WILDLIFE	30845			No O&G, too small or urban/residential
SCOTT MARSHALL PROP	FLEMING	0.3	FISH & WILDLIFE	30819			No O&G, too small or urban/residential
SE REGION WILDLIFE OFFICE	PERRY	0.82	FISH & WILDLIFE	31343			No O&G, too small or urban/residential
SHANTY HOLLOW	WARREN	429	FISH & WILDLIFE	30834	YES		O&G potential, access restricted
SHILLALAH CREEK WMA	BELL	2613.9	FISH & WILDLIFE	31305	YES		O&G potential, access may be restricted
SLOUGHS WMA	HENDERSON	6105.1	FISH & WILDLIFE	30828	YES		O&G demonstrated, access may be restricted
SOUTH SHORE WMA (GREENUP CO WETLANDS SITE)	GREENUP	95.9	FISH & WILDLIFE	31339	YES		No O&G, access restricted
SPURLINGTON LAKE	TAYLOR	45	FISH & WILDLIFE	30848	YES		No O&G, access restricted
STEELE BR BOAT RAMP	FRANKLIN	3.5	FISH & WILDLIFE	30989			No O&G, too small or urban/residential
STREAM MITIGATION	LESLIE	1	FISH & WILDLIFE	31337			No O&G, too small or urban/residential
STREAM MITIGATION	LEWIS	1	FISH & WILDLIFE	31335			No O&G, too small or urban/residential
STREAM MITIGATION	BOYD	1	FISH & WILDLIFE	31331			No O&G, too small or urban/residential
STREAM MITIGATION	LAWRENCE	1	FISH & WILDLIFE	31334			No O&G, too small or urban/residential
STREAM MITIGATION	LAWRENCE	1	FISH & WILDLIFE	31340			No O&G, too small or urban/residential

NAME	COUNTY	ACREAGE	AGENCY	REAL PROPERTY INSTALLATION NUM	SHALE UNDERLIES	DEEP COAL UNDERLIES	ASSESSMENT
STREAM MITIGATION	FLOYD	1	FISH & WILDLIFE	31333			No O&G, too small or urban/residential
STREAM MITIGATION	LETCHER	1	FISH & WILDLIFE	31338			No O&G, too small or urban/residential
STREAM MITIGATION	PERRY	1	FISH & WILDLIFE	31327			No O&G, too small or urban/residential
STREAM MITIGATION	ESTILL	1	FISH & WILDLIFE	31332			No O&G, too small or urban/residential
STREAM MITIGATION	LESLIE	1	FISH & WILDLIFE	31326			No O&G, too small or urban/residential
STREAM MITIGATION	KNOTT	1	FISH & WILDLIFE	31328			No O&G, too small or urban/residential
STREAM MITIGATION	LAWRENCE	1	FISH & WILDLIFE	31336			No O&G, too small or urban/residential
SW DIST FISHERIES OFFC	WARREN	0	FISH & WILDLIFE	31306			No O&G, too small or urban/residential
T N SULLIVAN WMA	FRANKLIN	155	FISH & WILDLIFE	30869			No O&G, access may be restricted
TAYLORSVILLE LAKE STORAGE	SPENCER	0	FISH & WILDLIFE	31310			No O&G, too small or urban/residential
TOM YOUNG LAKE	WASHINGTON	22.9	FISH & WILDLIFE	30987			No O&G, too small or urban/residential
TRADEWATER BOAT RAMP	HOPKINS	19	FISH & WILDLIFE	31316			No O&G, too small or urban/residential
TRADEWATER WMA	HOPKINS	724	FISH & WILDLIFE	30823	YES		No O&G, access restricted
TRIGG COUNTY LAND	TRIGG	0	FISH & WILDLIFE	30847			No O&G, too small or urban/residential
TWIN EAGLES WMA	OWEN	166	FISH & WILDLIFE	30803			No O&G, access may be restricted
WARFIELD BOAT RAMP	MARTIN	1	FISH & WILDLIFE	31301			No O&G, too small or urban/residential
WESTERN KY WMA	MCCRACKEN	2537	FISH & WILDLIFE	30833			No O&G, access may be restricted
WETLAND MITIGATION	NELSON	59.94	FISH & WILDLIFE	33003			No O&G, access may be restricted
WHITE CITY WMA	HOPKINS	4996.2	FISH & WILDLIFE	30864			No O&G, access may be restricted

NAME	COUNTY	ACREAGE	AGENCY	REAL PROPERTY INSTALLATION NUM	SHALE UNDERLIES	DEEP COAL UNDERLIES	ASSESSMENT
WILGREEN LAKE	MADISON	141.72	FISH & WILDLIFE	0			No O&G, access restricted
WILLIAM FINT BOAT RAMP	ANDERSON	2.2	FISH & WILDLIFE	31341			No O&G, too small or urban/residential
WILLIAMSTOWN LAKE	GRANT	299.12	FISH & WILDLIFE	0			O&G potential, access restricted
WINFORT POND WMA	CARLISLE	237	FISH & WILDLIFE	30814			No O&G, access restricted
WOOD CREEK LAKE	LAUREL	625.1	FISH & WILDLIFE	0	YES		No O&G, access restricted
YATESVILLE LAKE WMA	LAWRENCE	51.22	FISH & WILDLIFE	31311	YES		O&G potential, access restricted
YELLOW BANK WMA	BRECKINRIDGE	6451.04	FISH & WILDLIFE	30807	YES		No O&G, access restricted
KY RIDGE FOREST WMA	BELL	4999.4	FISH & WILDLIFE & DIVISION OF FORESTRY	31314	YES		O&G demonstrated, access restricted
MARROWBONE STATE FOREST	METCALFE	483.25	FISH & WILDLIFE & WMA SHAPEFILE	31348	YES		O&G potential, access restricted
BIG SANDY REG MH&MR	FLOYD	5.9	HEALTH & FAMILY SERVICES	30053			No O&G, too small or urban/residential
CANEY CREEK PC HOME	KNOTT	2.3	HEALTH & FAMILY SERVICES	31402			No O&G, too small or urban/residential
CENTRAL STATE HOSPITAL	JEFFERSON	21.3	HEALTH & FAMILY SERVICES	30047			No O&G, too small or urban/residential
DEL MARIA COMMUNITY HOME	JEFFERSON	0.6	HEALTH & FAMILY SERVICES	30069			No O&G, too small or urban/residential
EASTERN STATE HOSPITAL	FAYETTE	64.6	HEALTH & FAMILY SERVICES	30043			No O&G, too small or urban/residential
GLASGOW ICF (INTERMEDIATE CARE FACILITY)	BARREN	29.7	HEALTH & FAMILY SERVICES	30050	YES		O&G potential, too small or urban/residential
HAZELWOOD HOSPITAL	JEFFERSON	51.3	HEALTH & FAMILY SERVICES	30048	YES		No O&G, too small or urban/residential
INEZ GROUP HOME	MARTIN	0.8	HEALTH & FAMILY SERVICES	30066			No O&G, too small or urban/residential
ISLAND CREEK DAY CARE	CLAY	1	HEALTH & FAMILY SERVICES	31400			No O&G, too small or urban/residential
KY CORRECTIONAL PSYCHIATRIC CENTER (KCPC)	OLDHAM	0	HEALTH & FAMILY SERVICES	31411			No O&G, too small or urban/residential

NAME	COUNTY	ACREAGE	AGENCY	REAL PROPERTY INSTALLATION NUM	SHALE UNDERLIES	DEEP COAL UNDERLIES	ASSESSMENT
MARY COPELAND PROPERTY	FAYETTE	40.5	HEALTH & FAMILY SERVICES	30141			No O&G, too small or urban/residential
MEADOWS COMMUNITY HOME	BULLITT	1.7	HEALTH & FAMILY SERVICES	31405			No O&G, too small or urban/residential
MURRAY MH/MR PROPERTY	CALLOWAY	1	HEALTH & FAMILY SERVICES	31407			No O&G, too small or urban/residential
OAK & ACORN INTER-GENERATN CENTER	JEFFERSON	1.3	HEALTH & FAMILY SERVICES	31409			No O&G, too small or urban/residential
OAKWOOD HOSPITAL	PULASKI	174.1	HEALTH & FAMILY SERVICES	30046	YES		No O&G, too small or urban/residential
OUTWOOD (RESIDENTIAL CARE HOME)	CHRISTIAN	184.7	HEALTH & FAMILY SERVICES	30051	YES		No O&G, access may be restricted
ROCKCASTLE CO SENIOR CENTER	ROCKCASTLE	1	HEALTH & FAMILY SERVICES	31410			No O&G, too small or urban/residential
SHELBYVILLE GROUP HOME	SHELBY	0.4	HEALTH & FAMILY SERVICES	30059			No O&G, too small or urban/residential
WESTERN STATE HOSPITAL	CHRISTIAN	623.5	HEALTH & FAMILY SERVICES	30044	YES		No O&G, too small or urban/residential
WINDSONG COMMUNITY HOME	OLDHAM	0.7	HEALTH & FAMILY SERVICES	31403			No O&G, too small or urban/residential
COURT PARKING LOT	GRAVES	0.5	JUDICIAL DEPARTMENT	31250			No O&G, too small or urban/residential
ADAIR YOUTH DEVELOPMENT CTR	ADAIR	17.6	JUVENILE JUSTICE	32003	YES		O&G potential, too small or urban/residential
ASHLAND GROUP HOME	BOYD	19.7	JUVENILE JUSTICE	32005	YES		O&G potential, too small or urban/residential
BLUEGRASS ASSESSMENT CTR	FAYETTE	0	JUVENILE JUSTICE	32007			No O&G, too small or urban/residential
BOYD REG JUVENILE DETENTION CTR	BOYD	3.4	JUVENILE JUSTICE	32013			No O&G, too small or urban/residential
BREATHITT REG JUVENILE DET CTR	BREATHITT	5.8	JUVENILE JUSTICE	31408			No O&G, too small or urban/residential
BURNSIDE GROUP HOME	PULASKI	13.1	JUVENILE JUSTICE	32011	YES		No O&G, too small or urban/residential
CAMPBELL REG JUVENILE DET CTR	CAMPBELL	2	JUVENILE JUSTICE	32001			No O&G, too small or urban/residential
CENTRAL KY TREATMENT CTR	JEFFERSON	26.2	JUVENILE JUSTICE	30033			No O&G, too small or urban/residential

NAME	COUNTY	ACREAGE	AGENCY	REAL PROPERTY INSTALLATION NUM	SHALE UNDERLIES	DEEP COAL UNDERLIES	ASSESSMENT
FAYETTE REG JUV DETENTION CTR	FAYETTE	13.9	JUVENILE JUSTICE	32014			No O&G, too small or urban/residential
FRANKFORT GROUP HOME	FRANKLIN	4.6	JUVENILE JUSTICE	32008			No O&G, too small or urban/residential
FRENCHBURG GROUP HOME	MENIFEE	29	JUVENILE JUSTICE	32012	YES		O&G potential, no known access restrictions
GREEN RIVER YOUTH DEV CTR	BUTLER	102.8	JUVENILE JUSTICE	30040	YES		No O&G, no known access restrictions
HOPKINSVILLE GROUP HOME	CHRISTIAN	4.7	JUVENILE JUSTICE	30065			No O&G, too small or urban/residential
JUVENILE TREATMENT FACILITY	CLINTON	38.4	JUVENILE JUSTICE	32004	YES		O&G potential, no known access restrictions
KCH-AUDUBON YOUTH DEV CTR	JEFFERSON	160.6	JUVENILE JUSTICE	30036			No O&G, too small or urban/residential
LAKE CUMBERLAND YOUTH DEV CTR	WAYNE	0	JUVENILE JUSTICE	30055	YES		O&G potential, too small or urban/residential
LAUREL REG JUV DETENTION CTR	LAUREL	0	JUVENILE JUSTICE	32009			No O&G, too small or urban/residential
LINCOLN VILLAGE YOUTH DEV CTR	HARDIN	14.3	JUVENILE JUSTICE	30041	YES		No O&G, too small or urban/residential
MAYFIELD YOUTH DEV CTR	GRAVES	8.5	JUVENILE JUSTICE	30037			No O&G, too small or urban/residential
MCCRACKEN CO REG JUVENILE DET CT	MCCRACKEN	17.4	JUVENILE JUSTICE	32000	YES		No O&G, too small or urban/residential
MOREHEAD YOUTH DEV CENTER	ROWAN	17.7	JUVENILE JUSTICE	30038	YES		O&G potential, too small or urban/residential
NORTHERN KY YOUTH DEV	KENTON	66.4	JUVENILE JUSTICE	30054			No O&G, no known access restrictions
OWENSBORO TREATMENT CTR	DAVISS	14.5	JUVENILE JUSTICE	30034	YES		O&G potential, too small or urban/residential
WARREN REG JUV DETENTION CTR	WARREN	0.9	JUVENILE JUSTICE	32006			No O&G, too small or urban/residential
WOODSBEND YOUTH DEV CTR	MORGAN	82.95	JUVENILE JUSTICE	30056	YES		O&G potential, no known access restrictions
KENTUCKY HORSE PARK	FAYETTE	1227.3	KENTUCKY HORSE PARK	30373			No O&G, access restricted

NAME	COUNTY	ACREAGE	AGENCY	REAL PROPERTY INSTALLATION NUM	SHALE UNDERLIES	DEEP COAL UNDERLIES	ASSESSMENT
KY RETIREMENT SYSTEMS	FRANKLIN	4.71	KENTUCKY RETIREMENT SYSTEMS	33000			No O&G, too small or urban/residential
KY FAIR & EXPO CNTR	JEFFERSON	427.18	KENTUCKY STATE FAIR BOARD	30755			No O&G, too small or urban/residential
KY INTERNATL CONVENTION CTR	JEFFERSON	8	KENTUCKY STATE FAIR BOARD	30753			No O&G, too small or urban/residential
URBAN RENEWAL & COMMUNITY DEV	JEFFERSON	7.5	KENTUCKY STATE FAIR BOARD	30752			No O&G, too small or urban/residential
WM O COWGER GARAGE	JEFFERSON	3.6	KENTUCKY STATE FAIR BOARD	30754			No O&G, too small or urban/residential
ENVIRONMENTAL EDUCATION FARM	HENRY	306	KENTUCKY STATE UNIVERSITY	30304			No O&G, access restricted
KY STATE UNIVERSITY	FRANKLIN	305.3	KENTUCKY STATE UNIVERSITY	30301			No O&G, too small or urban/residential
MILLS LANE FARM (AG RESEARCH FARM)	FRANKLIN	203.6	KENTUCKY STATE UNIVERSITY	30303			No O&G, access may be restricted
ASHLAND COMMUNITY/TECH COLLEGE	BOYD	21	KY COMMUNITY TECH COLLEGE SYS	30088	YES		O&G potential, too small or urban/residential
ASHLAND COMMUNITY/TECH COLLEGE	BOYD	25.9	KY COMMUNITY TECH COLLEGE SYS	30156	YES		O&G potential, too small or urban/residential
ASHLAND COMMUNITY/TECH COLLEGE	BOYD	30.56	KY COMMUNITY TECH COLLEGE SYS	0	YES		No O&G, too small or urban/residential
BIG SANDY COMMUNITY/TECH COLLEGE	FLOYD	48	KY COMMUNITY TECH COLLEGE SYS	30154	YES		O&G demonstrated, too small or urban/residential
BIG SANDY COMMUNITY/TECH COLLEGE	PIKE	6.5	KY COMMUNITY TECH COLLEGE SYS	32950			No O&G, too small or urban/residential
BIG SANDY COMMUNITY/TECH COLLEGE- BETSY LANE	FLOYD	8	KY COMMUNITY TECH COLLEGE SYS	30128			No O&G, too small or urban/residential
BIG SANDY COMMUNITY/TECH COLLEGE- HAGER HILL	JOHNSON	4.4	KY COMMUNITY TECH COLLEGE SYS	30139			No O&G, too small or urban/residential
BIG SANDY COMMUNITY/TECH COLLEGE- MAYO	JOHNSON	9.4	KY COMMUNITY TECH COLLEGE SYS	30081			No O&G, too small or urban/residential
BIG SANDY COMMUNITY/TECH COLLEGE- MAYO ST VO-TECH	JOHNSON	8	KY COMMUNITY TECH COLLEGE SYS	30087			No O&G, too small or urban/residential
BLUEGRASS COMMUNITY/TECH COLLEGE- COOPER	FAYETTE	0	KY COMMUNITY TECH COLLEGE SYS	30161			No O&G, too small or urban/residential
BLUEGRASS COMMUNITY/TECH COLLEGE- DANVILLE	BOYLE	26.2	KY COMMUNITY TECH COLLEGE SYS	30195			No O&G, too small or urban/residential

NAME	COUNTY	ACREAGE	AGENCY	REAL PROPERTY INSTALLATION NUM	SHALE UNDERLIES	DEEP COAL UNDERLIES	ASSESSMENT
BLUEGRASS COMMUNITY/TECH COLLEGE- LAWRENCEBURG	ANDERSON	24.1	KY COMMUNITY TECH COLLEGE SYS	30134			No O&G, too small or urban/residential
BLUEGRASS COMMUNITY/TECH COLLEGE- LEESTOWN	FAYETTE	39.9	KY COMMUNITY TECH COLLEGE SYS	30070			No O&G, too small or urban/residential
BLUEGRASS COMMUNITY/TECH COLLEGE- WINCHESTER	CLARK	20.38	KY COMMUNITY TECH COLLEGE SYS				No O&G, too small or urban/residential
BOWLING GREEN TECH COLLEGE- FRANKLIN- SIMPSON CNTR	SIMPSON	20.5	KY COMMUNITY TECH COLLEGE SYS	32965	YES		O&G potential, too small or urban/residential
BOWLING GREEN TECH COLLEGE -GLASGOW HEALTH	BARREN	5.3	KY COMMUNITY TECH COLLEGE SYS	30098			No O&G, too small or urban/residential
BOWLING GREEN TECH COLLEGE- MAIN CAMPUS	WARREN	49.1	KY COMMUNITY TECH COLLEGE SYS	30096	YES		O&G potential, too small or urban/residential
BOWLING GREEN TECH COLLEGE- TRANSPARK CENTER	WARREN	0	KY COMMUNITY TECH COLLEGE SYS				No O&G, too small or urban/residential
BOWLING GREEN TECH COLLEGE-KATI	WARREN	20.4	KY COMMUNITY TECH COLLEGE SYS	30133	YES		O&G potential, too small or urban/residential
ELIZABETHTOWN COMMUNITY/TECH COLLEGE	HARDIN	20	KY COMMUNITY TECH COLLEGE SYS	30095	YES		No O&G, too small or urban/residential
ELIZABETHTOWN COMMUNITY/TECH COLLEGE	HARDIN	55.5	KY COMMUNITY TECH COLLEGE SYS	30164	YES		No O&G, too small or urban/residential
ELIZABETHTOWN COMMUNITY/TECH COLLEGE- FIRE RESCUE	HARDIN	0	KY COMMUNITY TECH COLLEGE SYS	32964			No O&G, too small or urban/residential
GATEWAY COMMUNITY/TECH COLLEGE- COVINGTON CAMPUS	KENTON	17.8	KY COMMUNITY TECH COLLEGE SYS	30091			No O&G, too small or urban/residential
GATEWAY COMMUNITY/TECH COLLEGE- EDGEWOOD CAMPUS	KENTON	6.3	KY COMMUNITY TECH COLLEGE SYS	30089			No O&G, too small or urban/residential
GATEWAY COMMUNITY/TECH COLLEGE- HIGHLAND HEIGHTS	CAMPBELL	7.9	KY COMMUNITY TECH COLLEGE SYS	30090			No O&G, too small or urban/residential
HAZARD COMMUNITY/TECH COLLEGE	PERRY	59.6	KY COMMUNITY TECH COLLEGE SYS	30082	YES	YES	O&G potential, too small or urban/residential
HAZARD COMMUNITY/TECH COLLEGE	PERRY	80.7	KY COMMUNITY TECH COLLEGE SYS	30171	YES	YES	O&G potential, too small or urban/residential
HAZARD COMMUNITY/TECH COLLEGE- CARL PERKINS HOME	KNOTT	73.3	KY COMMUNITY TECH COLLEGE SYS	32958	YES		O&G potential, access restricted
HAZARD COMMUNITY/TECH COLLEGE- KY SCHOOL OF CRAFT (SETTLEMENT SCHOOL PROPERTY)	KNOTT	0.7	KY COMMUNITY TECH COLLEGE SYS	32962			No O&G, too small or urban/residential
HAZARD COMMUNITY/TECH COLLEGE- LEES CAMPUS	BREATHITT	9.45	KY COMMUNITY TECH COLLEGE SYS	32954			No O&G, too small or urban/residential

NAME	COUNTY	ACREAGE	AGENCY	REAL PROPERTY INSTALLATION NUM	SHALE UNDERLIES	DEEP COAL UNDERLIES	ASSESSMENT
HENDERSON COMMUNITY COLLEGE- IET BLDG	HENDERSON	0.7	KY COMMUNITY TECH COLLEGE SYS				No O&G, too small or urban/residential
HENDERSON COMMUNITY COLLEGE- MAIN CAMPUS	HENDERSON	120.3	KY COMMUNITY TECH COLLEGE SYS	30158	YES		O&G potential, too small or urban/residential
HENDERSON COMMUNITY COLLEGE- UNION CO CNTR/ HERRON TECH	UNION	2.73	KY COMMUNITY TECH COLLEGE SYS	0			No O&G, too small or urban/residential
HOPKINSVILLE COMMUNITY COLLEGE	CHRISTIAN	69.2	KY COMMUNITY TECH COLLEGE SYS	30160	YES		No O&G, too small or urban/residential
JEFFERSON COMMUNITY/TECH COLLEGE- AG FARM (HORT. FARM CAMPUS)	JEFFERSON	19.4	KY COMMUNITY TECH COLLEGE SYS	30093			No O&G, too small or urban/residential
JEFFERSON COMMUNITY/TECH COLLEGE- CARROLLTON	CARROLL		KY COMMUNITY TECH COLLEGE SYS				No O&G, too small or urban/residential
JEFFERSON COMMUNITY/TECH COLLEGE- DOWNTOWN	JEFFERSON	10.8	KY COMMUNITY TECH COLLEGE SYS	30169			No O&G, too small or urban/residential
JEFFERSON COMMUNITY/TECH COLLEGE- JEFFERSON	JEFFERSON	7.2	KY COMMUNITY TECH COLLEGE SYS	30092			No O&G, too small or urban/residential
JEFFERSON COMMUNITY/TECH COLLEGE- SHELBY	SHELBY	0	KY COMMUNITY TECH COLLEGE SYS	32963			No O&G, too small or urban/residential
JEFFERSON COMMUNITY/TECH COLLEGE- SW CAMPUS	JEFFERSON	60	KY COMMUNITY TECH COLLEGE SYS	30170	YES		No O&G, too small or urban/residential
KY COMMISSION ON FIRE PROTECTION	ROWAN	0	KY COMMUNITY TECH COLLEGE SYS	32966			No O&G, too small or urban/residential
MADISONVILLE COMMUNITY/TECH COLLEGE	HOPKINS	7.2	KY COMMUNITY TECH COLLEGE SYS	30123			No O&G, too small or urban/residential
MADISONVILLE COMMUNITY/TECH COLLEGE- HEALTH	HOPKINS	1.8	KY COMMUNITY TECH COLLEGE SYS	30124			No O&G, too small or urban/residential
MADISONVILLE COMMUNITY/TECH COLLEGE- MUHLENBURG CO CAMPUS	MUHLENBERG	2.9	KY COMMUNITY TECH COLLEGE SYS	32959			No O&G, too small or urban/residential
MADISONVILLE COMMUNITY/TECH COLLEGE- NORTH	HOPKINS	150	KY COMMUNITY TECH COLLEGE SYS	30168	YES		O&G demonstrated, too small or urban/residential
MAYSVILLE COMMUNITY/TECH COLLEGE	MASON	118.7	KY COMMUNITY TECH COLLEGE SYS	30167			No O&G, too small or urban/residential
MAYSVILLE COMMUNITY/TECH COLLEGE	ROWAN	9.7	KY COMMUNITY TECH COLLEGE SYS	30130			No O&G, too small or urban/residential
MAYSVILLE COMMUNITY/TECH COLLEGE- LICKING VALLEY	HARRISON	5.6	KY COMMUNITY TECH COLLEGE SYS	32952			No O&G, too small or urban/residential
NORTHERN KY TECH/COMMUNITY COLLEGE (GATEWAY)	BOONE	41.62	KY COMMUNITY TECH COLLEGE SYS	32967			No O&G, too small or urban/residential

NAME	COUNTY	ACREAGE	AGENCY	REAL PROPERTY INSTALLATION NUM	SHALE UNDERLIES	DEEP COAL UNDERLIES	ASSESSMENT
OWENSBORO COMMUNITY/TECH COLLEGE- DOWNTOWN	DAVISS	4.9	KY COMMUNITY TECH COLLEGE SYS	30126			No O&G, too small or urban/residential
OWENSBORO COMMUNITY/TECH COLLEGE- MAIN	DAVISS	104.6	KY COMMUNITY TECH COLLEGE SYS	30188	YES		O&G potential, too small or urban/residential
OWENSBORO COMMUNITY/TECH COLLEGE- SE CAMPUS	DAVISS	20	KY COMMUNITY TECH COLLEGE SYS	30125	YES		No O&G, too small or urban/residential
PRESTONSBURG COMMUNITY COLLEGE-PIKEVILLE	PIKE	0	KY COMMUNITY TECH COLLEGE SYS	32955			No O&G, too small or urban/residential
SOMERSET COMMUNITY COLLEGE	CLINTON	12.7	KY COMMUNITY TECH COLLEGE SYS	32953			No O&G, too small or urban/residential
SOMERSET COMMUNITY COLLEGE- LAUREL NORTH	LAUREL	51.3	KY COMMUNITY TECH COLLEGE SYS	32951	YES		No O&G, too small or urban/residential
SOMERSET COMMUNITY COLLEGE- LAUREL SOUTH	LAUREL	20	KY COMMUNITY TECH COLLEGE SYS	30085	YES		No O&G, too small or urban/residential
SOMERSET COMMUNITY COLLEGE- NORTH CAMPUS	PULASKI	81.2	KY COMMUNITY TECH COLLEGE SYS	30157	YES		No O&G, too small or urban/residential
SOMERSET COMMUNITY COLLEGE- RUSSELL CENTER	RUSSELL	0	KY COMMUNITY TECH COLLEGE SYS	0			No O&G, too small or urban/residential
SOMERSET COMMUNITY COLLEGE- SOUTH CAMPUS	PULASKI	18	KY COMMUNITY TECH COLLEGE SYS	30086	YES		No O&G, too small or urban/residential
SOMERSET COMMUNITY COLLEGE-MCCREARY CAMPUS	MCCREARY	60	KY COMMUNITY TECH COLLEGE SYS	32957	YES		No O&G, access restricted
SOUTHEAST COMMUNITY COLLEGE	LETCHER	0	KY COMMUNITY TECH COLLEGE SYS	32968			No O&G, too small or urban/residential
SOUTHEAST COMMUNITY/TECH COLLEGE- CUMBERLAND CAMPUS	HARLAN	99.7	KY COMMUNITY TECH COLLEGE SYS	30155	YES	YES	O&G potential, too small or urban/residential
SOUTHEAST COMMUNITY/TECH COLLEGE- HARLAN	HARLAN	15.1	KY COMMUNITY TECH COLLEGE SYS	30083			No O&G, too small or urban/residential
SOUTHEAST COMMUNITY/TECH COLLEGE- MIDDLESBORO	BELL	35.5	KY COMMUNITY TECH COLLEGE SYS	32956	YES		O&G potential, too small or urban/residential
SOUTHEAST COMMUNITY/TECH COLLEGE-PINEVILLE	BELL	5.4	KY COMMUNITY TECH COLLEGE SYS	30084			No O&G, too small or urban/residential
STATE FIRE RESCUE TRAINING AREA - CAMPBELLSVILLE (AREA 14)	TAYLOR	7.7	KY COMMUNITY TECH COLLEGE SYS	32961			No O&G, too small or urban/residential
VOC EDUC REGION II	HOPKINS	2.8	KY COMMUNITY TECH COLLEGE SYS	30099			No O&G, too small or urban/residential
WEST KY COMMUNITY/TECH COLLEGE	MCCRACKEN	17	KY COMMUNITY TECH COLLEGE SYS	30172	YES		No O&G, too small or urban/residential

NAME	COUNTY	ACREAGE	AGENCY	REAL PROPERTY INSTALLATION NUM	SHALE UNDERLIES	DEEP COAL UNDERLIES	ASSESSMENT
WEST KY COMMUNITY/TECH COLLEGE	MCCRACKEN	29.9	KY COMMUNITY TECH COLLEGE SYS	30100	YES		No O&G, too small or urban/residential
WEST KY COMMUNITY/TECH COLLEGE- PURCHASE TRAINING CENTER	GRAVES	24.5	KY COMMUNITY TECH COLLEGE SYS	30135			No O&G, access may be restricted
ASHLAND ETV	BOYD	1.2	KY EDUCATIONAL TELEVISION	30552			No O&G, too small or urban/residential
AUGUSTA TRANSLATOR	BRACKEN	0.1	KY EDUCATIONAL TELEVISION	30568			No O&G, too small or urban/residential
BOWLING GREEN ETV	WARREN	1	KY EDUCATIONAL TELEVISION	30566			No O&G, too small or urban/residential
COVINGTON ETV	KENTON	0.5	KY EDUCATIONAL TELEVISION	30559			No O&G, too small or urban/residential
ELIZABETHTOWN ETV	HARDIN	1	KY EDUCATIONAL TELEVISION	30556			No O&G, too small or urban/residential
FALMOUTH TRANSLATOR	PENDLETON	0.1	KY EDUCATIONAL TELEVISION	30571			No O&G, too small or urban/residential
HAZARD ETV	PERRY	1.7	KY EDUCATIONAL TELEVISION	30562			No O&G, too small or urban/residential
KET NETWORK CENTER	FAYETTE	2.9	KY EDUCATIONAL TELEVISION	30553			No O&G, too small or urban/residential
LEXINGTON ETV	MADISON	1	KY EDUCATIONAL TELEVISION	30554			No O&G, too small or urban/residential
LOUISA TRANSLATOR	LAWRENCE	0.1	KY EDUCATIONAL TELEVISION	30574			No O&G, too small or urban/residential
LOUISVILLE ETV-WKMJ	OUT OF STATE	6	KY EDUCATIONAL TELEVISION	30567			No O&G, too small or urban/residential
MADISONVILLE ETV	HOPKINS	1	KY EDUCATIONAL TELEVISION	30558			No O&G, too small or urban/residential
MOREHEAD ETV	ROWAN	0.9	KY EDUCATIONAL TELEVISION	30565			No O&G, too small or urban/residential
MURRAY ETV	GRAVES	10	KY EDUCATIONAL TELEVISION	30555			No O&G, too small or urban/residential
OWENSBORO ETV	HENDERSON	7.2	KY EDUCATIONAL TELEVISION	30557			No O&G, too small or urban/residential
OWENTON ETV	OWEN	0.9	KY EDUCATIONAL TELEVISION	30561			No O&G, too small or urban/residential
PADUCAH ETV	MCCRACKEN	5	KY EDUCATIONAL TELEVISION	30560			No O&G, too small or urban/residential

NAME	COUNTY	ACREAGE	AGENCY	REAL PROPERTY INSTALLATION NUM	SHALE UNDERLIES	DEEP COAL UNDERLIES	ASSESSMENT
PIKEVILLE ETV	PIKE	0.7	KY EDUCATIONAL TELEVISION	30563			No O&G, too small or urban/residential
SOMERSET ETV	PULASKI	1	KY EDUCATIONAL TELEVISION	30564			No O&G, too small or urban/residential
KHEAA BUILDING	FRANKLIN	11.6	KY HIGHER ED ASSISTANCE AUTH	31800			No O&G, too small or urban/residential
DEER RUN APARTMENTS	CALDWELL	3.3	KY HOUSING CORPORATION	30992			No O&G, too small or urban/residential
HOUSING CORP PROPERTY	FRANKLIN	2.6	KY HOUSING CORPORATION	30990			No O&G, too small or urban/residential
PARK TOWER APARTMENT	HARDIN	3	KY HOUSING CORPORATION	30994			No O&G, too small or urban/residential
PHOENIX APARTMENTS	FAYETTE	1.9	KY HOUSING CORPORATION	30993			No O&G, too small or urban/residential
PLEASANT POINT APTS	HENDERSON	4.8	KY HOUSING CORPORATION	31550			No O&G, too small or urban/residential
RANGELAND MANOR APTS	JEFFERSON	18.6	KY HOUSING CORPORATION	30991			No O&G, too small or urban/residential
RENAISSANCE KENTUCKY PROGRAM	FRANKLIN	0.2	KY HOUSING CORPORATION	31551			No O&G, too small or urban/residential
ASHLAND NATIONAL GUARD ARMORY	BOYD	1.2	MILITARY AFFAIRS	30375	YES		O&G potential, too small or urban/residential
ASHLAND ORG MAINT SHOP	BOYD	9.2	MILITARY AFFAIRS	30427	YES		O&G potential, too small or urban/residential
BARBOURVILLE NAT GUARD ARMORY	KNOX	7	MILITARY AFFAIRS	30377	YES		O&G potential, too small or urban/residential
BARDSTOWN NAT GUARD ARMORY	NELSON	5.2	MILITARY AFFAIRS	30378			No O&G, too small or urban/residential
BENTON NAT GUARD ARMORY	MARSHALL	7.3	MILITARY AFFAIRS	30432			No O&G, too small or urban/residential
BLUEGRASS DEPOT	MADISON	14.5	MILITARY AFFAIRS	0			No O&G, too small or urban/residential
BLUEGRASS STATION	FAYETTE	604.23	MILITARY AFFAIRS	30436			No O&G, access restricted
BOONE CENTER	FRANKLIN	644.84	MILITARY AFFAIRS	30389			No O&G, too small or urban/residential
BOWLING GREEN NAT GUARD ARMORY	WARREN	6.9	MILITARY AFFAIRS	30379	YES		O&G potential, too small or urban/residential

NAME	COUNTY	ACREAGE	AGENCY	REAL PROPERTY INSTALLATION NUM	SHALE UNDERLIES	DEEP COAL UNDERLIES	ASSESSMENT
BOWLING GREEN ORG MAINT SHOP #10	WARREN	1.3	MILITARY AFFAIRS	30380	YES		O&G potential, too small or urban/residential
BRANDENBURG NAT GUARD ARMORY	MEADE	10	MILITARY AFFAIRS	30433	YES		No O&G, too small or urban/residential
BURLINGTON/ NORTHERN KY READINESS CENTER	BOONE	33.99	MILITARY AFFAIRS	30438			No O&G, access may be restricted
CAMPBELLSVILLE NAT GUARD ARMORY	TAYLOR	5	MILITARY AFFAIRS	30382	YES		No O&G, too small or urban/residential
CARLISLE NAT GUARD ARMORY	NICHOLAS	6.4	MILITARY AFFAIRS	30383			No O&G, too small or urban/residential
CARROLLTON NAT GUARD ARMORY	CARROLL	9	MILITARY AFFAIRS	30384			No O&G, too small or urban/residential
CENTRAL CITY NAT GUARD ARMORY	MUHLENBERG	7.4	MILITARY AFFAIRS	30385	YES		No O&G, too small or urban/residential
CYNTHIANA NAT GUARD ARMORY	HARRISON	5.3	MILITARY AFFAIRS	30419			No O&G, too small or urban/residential
DANVILLE NAT GUARD ARMORY	BOYLE	3.4	MILITARY AFFAIRS	30386			No O&G, too small or urban/residential
EASTERN KY TRAINING SITE	POWELL	541.7	MILITARY AFFAIRS	30426	YES		No O&G, access may be restricted
ELIZABETHTOWN NAT GUARD ARMORY	HARDIN	1.9	MILITARY AFFAIRS	30387	YES		No O&G, too small or urban/residential
GLASGOW MAINT SHOP (FMS#9)	BARREN	6.9	MILITARY AFFAIRS	0	YES		O&G potential, too small or urban/residential
GLASGOW NAT GUARD ARMORY	BARREN	14.3	MILITARY AFFAIRS	30391	YES		O&G potential, too small or urban/residential
HARLAN NAT GUARD ARMORY	HARLAN	4	MILITARY AFFAIRS	30392	YES	YES	No O&G, too small or urban/residential
HAROLD DISNEY (ARTEMUS) TRAINING CENTER	KNOX	500	MILITARY AFFAIRS	0	YES		O&G demonstrated, access may be restricted
HARRODSBURG NAT GUARD ARMORY	MERCER	5.3	MILITARY AFFAIRS	30393			No O&G, too small or urban/residential
HAZARD NAT GUARD ARMORY	PERRY	11.5	MILITARY AFFAIRS	30401	YES		O&G potential, too small or urban/residential
HENDERSON NAT GUARD ARMORY	HENDERSON	1.4	MILITARY AFFAIRS	30394	YES		No O&G, too small or urban/residential
HICKMAN NAT GUARD ARMORY	FULTON	5	MILITARY AFFAIRS	30395			No O&G, too small or urban/residential

NAME	COUNTY	ACREAGE	AGENCY	REAL PROPERTY INSTALLATION NUM	SHALE UNDERLIES	DEEP COAL UNDERLIES	ASSESSMENT
HOPKINSVILLE NAT GUARD ARMORY	CHRISTIAN	8	MILITARY AFFAIRS	30396	YES		No O&G, too small or urban/residential
JACKSON NAT GUARD ARMORY	BREATHITT	6.5	MILITARY AFFAIRS	30397	YES		O&G potential, too small or urban/residential
LEITCHFIELD NAT GUARD ARMORY	GRAYSON	13.6	MILITARY AFFAIRS	30431	YES		No O&G, too small or urban/residential
LONDON NAT GUARD ARMORY	LAUREL	2.3	MILITARY AFFAIRS	30425	YES		No O&G, too small or urban/residential
LONDON ORG MAINT SHOP (FMS#2)	LAUREL	2.1	MILITARY AFFAIRS	30400	YES		No O&G, too small or urban/residential
LOUISVILLE (BUECHEL) NAT GUARD ARMORY	JEFFERSON	11.2	MILITARY AFFAIRS	30381	YES		No O&G, too small or urban/residential
LOUISVILLE (FAIRGROUNDS) NAT GUARD ARMORY	JEFFERSON	8.8	MILITARY AFFAIRS	30420	YES		No O&G, too small or urban/residential
LOUISVILLE AIR NATIONAL GUARD	JEFFERSON	7.1	MILITARY AFFAIRS	0	YES		No O&G, too small or urban/residential
MADISONVILLE NAT GUARD ARMORY	HOPKINS	4.4	MILITARY AFFAIRS	30402	YES		No O&G, too small or urban/residential
MARION NAT GUARD ARMORY	CRITTENDEN	7.1	MILITARY AFFAIRS	30403	YES		No O&G, too small or urban/residential
MARYLAND AVENUE SITE	FRANKLIN	1.1	MILITARY AFFAIRS	30390			No O&G, too small or urban/residential
MAYSVILLE NATIONAL GUARD ARMORY	MASON	2.24	MILITARY AFFAIRS	0			No O&G, too small or urban/residential
MIDDLESBORO NAT GUARD ARMORY	BELL	5.1	MILITARY AFFAIRS	30404	YES		O&G potential, too small or urban/residential
MILITARY MUSEUM SITE (OLD STATE ARSENAL)	FRANKLIN	0.3	MILITARY AFFAIRS	30388			No O&G, too small or urban/residential
MONTICELLO NAT GUARD ARMORY	WAYNE	4.9	MILITARY AFFAIRS	30405	YES		No O&G, too small or urban/residential
MOREHEAD REG READINESS CTR	ROWAN	10	MILITARY AFFAIRS	30437	YES		No O&G, too small or urban/residential
MURRAY NAT GUARD ARMORY	CALLOWAY	6.1	MILITARY AFFAIRS	30423			No O&G, too small or urban/residential
OLIVE HILL NAT GUARD ARMORY	CARTER	5.4	MILITARY AFFAIRS	30406	YES		No O&G, too small or urban/residential
OWENSBORO NAT GUARD ARMORY	DAVISS	6.6	MILITARY AFFAIRS	30407	YES		No O&G, too small or urban/residential

NAME	COUNTY	ACREAGE	AGENCY	REAL PROPERTY INSTALLATION NUM	SHALE UNDERLIES	DEEP COAL UNDERLIES	ASSESSMENT
PADUCAH NAT GUARD ARMORY	MCCRACKEN	5.4	MILITARY AFFAIRS	30408	YES		No O&G, too small or urban/residential
PRESTONSBURG NAT GUARD ARMORY	FLOYD	4.7	MILITARY AFFAIRS	30409	YES		O&G potential, too small or urban/residential
RAVENNA NAT GUARD ARMORY	ESTILL	5.1	MILITARY AFFAIRS	30410	YES		O&G potential, too small or urban/residential
RICHMOND NAT GUARD ARMORY	MADISON	5	MILITARY AFFAIRS	30411			No O&G, too small or urban/residential
RUSSELLVILLE NAT GUARD ARMORY	LOGAN	5.2	MILITARY AFFAIRS	30412	YES		No O&G, too small or urban/residential
SHELBYVILLE NAT GUARD ARMORY	SHELBY	7	MILITARY AFFAIRS	30435			No O&G, too small or urban/residential
SOMERSET NAT GUARD ARMORY	PULASKI	1.7	MILITARY AFFAIRS	30413	YES		No O&G, too small or urban/residential
SPRINGFIELD NAT GUARD ARMORY	WASHINGTON	13.8	MILITARY AFFAIRS	30414			No O&G, too small or urban/residential
TOMPKINSVILLE MOTOR VEHICLE STGE	MONROE	0.9	MILITARY AFFAIRS	30421	YES		No O&G, too small or urban/residential
TOMPKINSVILLE NAT GUARD ARMORY	MONROE	5.1	MILITARY AFFAIRS	30415	YES		No O&G, too small or urban/residential
TRAINING SITE/FAC SUPPORT	KNOX	0.6	MILITARY AFFAIRS	30376	YES		O&G potential, too small or urban/residential
WALTON NAT GUARD ARMORY	BOONE	5	MILITARY AFFAIRS	30416			No O&G, too small or urban/residential
WENDELL H FORD RTC	MUHLENBERG	10962.2	MILITARY AFFAIRS	30418	YES		O&G demonstrated, access may be restricted
WILLIAMSBURG NAT GUARD ARMORY	WHITLEY	5	MILITARY AFFAIRS	30422	YES		O&G potential, too small or urban/residential
WILLIAMSBURG OLD KY NAT GUARD ARM	WHITLEY	0.2	MILITARY AFFAIRS	30417	YES		O&G potential, too small or urban/residential
GLIMCHER WETLANDS	ROWAN	29.9	MOREHEAD STATE UNIVERSITY	30265			No O&G, access restricted
MOREHEAD STATE UNIVERSITY - WELLMAN PROP	ROWAN	0.2	MOREHEAD STATE UNIVERSITY	30264			No O&G, too small or urban/residential
MOREHEAD STATE UNIVERSITY	ROWAN	504.5	MOREHEAD STATE UNIVERSITY	30250	YES		No O&G, too small or urban/residential
MOREHEAD STATE UNIVERSITY CAVE RUN LAKE (?)	ROWAN	51.9	MOREHEAD STATE UNIVERSITY	30252			No O&G, access restricted

NAME	COUNTY	ACREAGE	AGENCY	REAL PROPERTY INSTALLATION NUM	SHALE UNDERLIES	DEEP COAL UNDERLIES	ASSESSMENT
MOREHEAD STATE UNIVERSITY EAGLE TRACE GOLF COURSE	ROWAN	200	MOREHEAD STATE UNIVERSITY	0	YES		No O&G, access restricted
MOREHEAD STATE UNIVERSITY FARM (DERRICKSON AG COMPLEX)	ROWAN	313	MOREHEAD STATE UNIVERSITY	30251	YES		O&G demonstrated, access may be restricted
MOREHEAD STATE UNIVERSITY POWER PLANT	ROWAN	13.6	MOREHEAD STATE UNIVERSITY	30253			No O&G, too small or urban/residential
MOREHEAD STATE UNIVERSITY SUNNY BROOK GOLF COURSE	ROWAN	94	MOREHEAD STATE UNIVERSITY	30262	YES		No O&G, access may be restricted
MOREHEAD STATE UNIVERSITY WEST LIBERTY CAMPUS SITE	MORGAN	7.5	MOREHEAD STATE UNIVERSITY	30267	YES		O&G potential, too small or urban/residential
MURRAY STATE UNIVERSITY HANCOCK BIOLOGICAL STATION	CALLOWAY	64	MURRAY STATE UNIVERSITY	30328	YES		No O&G, access restricted
MURRAY STATE UNIVERSITY HOPKINSVILLE CAMPUS (AND BREATHITT VET CTR)	CHRISTIAN	91.3	MURRAY STATE UNIVERSITY	30327	YES		No O&G, too small or urban/residential
MURRAY STATE UNIVERSITY MURPHYS POND-6	HICKMAN	279.5	MURRAY STATE UNIVERSITY	30326			No O&G, access restricted
MURRAY STATE UNIVERSITY NORTH FARM-3	CALLOWAY	75.3	MURRAY STATE UNIVERSITY	30329			No O&G, access restricted
MURRAY STATE UNIVERSITY PADUCAH CAMPUS	MCCRACKEN	0	MURRAY STATE UNIVERSITY	33008	YES		No O&G, too small or urban/residential
MURRAY STATE UNIVERSITY- PULLEN FARM	CALLOWAY	44	MURRAY STATE UNIVERSITY	0			No O&G, access restricted
MURRAY STATE UNIVERSITY SAVAGE CAVE-7	LOGAN	5	MURRAY STATE UNIVERSITY	30332			No O&G, too small or urban/residential
MURRAY STATE UNIVERSITY UNIV- MAIN CAMPUS	CALLOWAY	258.04	MURRAY STATE UNIVERSITY	30331			No O&G, too small or urban/residential
MURRAY STATE UNIVERSITY WEST FARM-2	CALLOWAY	330.9	MURRAY STATE UNIVERSITY	30330			No O&G, access restricted
TRANSMITTER SITE	TRIGG	0	MURRAY STATE UNIVERSITY	30335			No O&G, too small or urban/residential
CLEMENTS CORP SITE	MUHLENBERG	1165.3	NATURAL RESOURCES	30452			No O&G, no known access restrictions
CO RANGER STATION-C11200	HARLAN	0	NATURAL RESOURCES	30451			No O&G, too small or urban/residential
HARLAN CO BOYS CAMP-C1-1108	HARLAN	10	NATURAL RESOURCES	30468			No O&G, too small or urban/residential
JOHN P RHODY TREE NR-C10100	MARSHALL	150	NATURAL RESOURCES	30465	YES		No O&G, access may be restricted

NAME	COUNTY	ACREAGE	AGENCY	REAL PROPERTY INSTALLATION NUM	SHALE UNDERLIES	DEEP COAL UNDERLIES	ASSESSMENT
MORGAN CO TREE NURSERY-C1-0501	MORGAN	78	NATURAL RESOURCES	30461	YES		O&G potential, access may be restricted
NORTHEAST DISTRICT OFFICE	ROWAN	7.1	NATURAL RESOURCES	31160			No O&G, too small or urban/residential
PEABODY RANGER STA-0600	CLAY	0.5	NATURAL RESOURCES	30459			No O&G, too small or urban/residential
PENNYRILE TREE NR-C10301	CHRISTIAN	45	NATURAL RESOURCES	30470			No O&G, access restricted
SOE DIST OFF-C1-0701	BELL	0	NATURAL RESOURCES	30464			No O&G, too small or urban/residential
AXE LAKE NATURE PRESERVE	BALLARD	458	NATURE PRESERVES COMMISSION	30739			No O&G, access restricted
BAD BRANCH NATURE PRESERVES	LETCHER	2643.7	NATURE PRESERVES COMMISSION	30733	YES		O&G potential, access restricted
BEARGRASS CR NAT PRES	JEFFERSON	40.9	NATURE PRESERVES COMMISSION	30729			No O&G, access restricted
BLACKACRE NATURE PRESERVE	JEFFERSON	170	NATURE PRESERVES COMMISSION	30728			No O&G, access restricted
BLANTON FOREST	HARLAN	3124.18	NATURE PRESERVES COMMISSION	30479	YES		O&G potential, access restricted
BOUTELOUA BARRENS NAT PRESERVE	LINCOLN	260.2	NATURE PRESERVES COMMISSION	32924			No O&G, access restricted
BRIGADOON NATURE PRESERVE	BARREN	180.9	NATURE PRESERVES COMMISSION	30731	YES		O&G demonstrated, access restricted
CHANNEY LAKE NATURE PRESERVE	WARREN	169	NATURE PRESERVES COMMISSION	30740	YES		O&G potential, access restricted
CROOKED CREEK NATURE PRESERVE	LEWIS	439.5	NATURE PRESERVES COMMISSION	32906			No O&G, access restricted
CYPRESS CRK NATURE PRESERVE	MUHLENBERG	97.2	NATURE PRESERVES COMMISSION	30734	YES		No O&G, access restricted
EASTVIEW BARRENS	HARDIN	119	NATURE PRESERVES COMMISSION	32901	YES		No O&G, access restricted
FLAT ROCK GLADE NATURE PRESERVE	SIMPSON	98.6	NATURE PRESERVES COMMISSION	30736	YES		O&G potential, access restricted
FRANCES JOHNSON PALK STATE NATURE PRESERVE (MOUNT VICTORY SEEPS)	PULASKI	150	NATURE PRESERVES COMMISSION	32911	YES		No O&G, access restricted
GOODRUM CAVE NATURE PRESERVE	ALLEN	50.5	NATURE PRESERVES COMMISSION	30744	YES		O&G potential, access restricted

NAME	COUNTY	ACREAGE	AGENCY	REAL PROPERTY INSTALLATION NUM	SHALE UNDERLIES	DEEP COAL UNDERLIES	ASSESSMENT
HI LEWIS PINE BARRENS	HARLAN	302.5	NATURE PRESERVES COMMISSION	32900	YES	YES	No O&G, access restricted
JESSE STUART NATURE PRESERVE	GREENUP	714	NATURE PRESERVES COMMISSION	30727	YES		No O&G, access restricted
JIM SCUDDER NATURE PRESERVE	HARDIN	167.3	NATURE PRESERVES COMMISSION	30746	YES		No O&G, access restricted
METROPOLIS LAKE NATURE PRESERVE	MCCRACKEN	123.2	NATURE PRESERVES COMMISSION	30730	YES		No O&G, access restricted
MUTTER'S CAVE NATURE PRESERVE	BARREN	108.3	NATURE PRESERVES COMMISSION	32934	YES		O&G potential, access restricted
OBION CREEK NATURE PRESERVE	HICKMAN	1425.4	NATURE PRESERVES COMMISSION	30750			No O&G, access restricted
PILOT KNOB NATURE PRESERVE	POWELL	648.4	NATURE PRESERVES COMMISSION	30732	YES		No O&G, access restricted
QUIET TRAILS NATURE PRESERVE	HARRISON	165	NATURE PRESERVES COMMISSION	30745			No O&G, access restricted
RAYMOND ATHEY ST NATURE PRESERVE	LOGAN	156	NATURE PRESERVES COMMISSION	30738	YES		No O&G, access restricted
ROCKCRESS HILLS STATE NATURE PRESERVE (BRAUN'S ROCKCRESS)	FRANKLIN	66.66	NATURE PRESERVES COMMISSION	32937			No O&G, access restricted
SHORT'S GOLDENROD NATURE PRESERVE	FLEMING	129	NATURE PRESERVES COMMISSION	32922			No O&G, access restricted
SIX MILE ISLAND STATE NATURE PRESERVE	JEFFERSON	81	NATURE PRESERVES COMMISSION	30726			No O&G, access restricted
STONE MOUNTAIN	HARLAN	1025.5	NATURE PRESERVES COMMISSION	30492	YES		No O&G, access restricted
TERRAPIN CREEK NATURE PRESERVE	GRAVES	231	NATURE PRESERVES COMMISSION	30474			No O&G, access restricted
THOMPSON CREEK GLADE NATURE PRESERVE	LARUE	169.1	NATURE PRESERVES COMMISSION	30743	YES		No O&G, access restricted
THREE PONDS NATURE PRESERVE	HICKMAN	528.21	NATURE PRESERVES COMMISSION	32909			No O&G, access restricted
TOM DORMAN NATURE PRESERVE	GARRARD	356.8	NATURE PRESERVES COMMISSION	32902			No O&G, access restricted
TOM DORMAN NATURE PRESERVE	GARRARD	817.5	NATURE PRESERVES COMMISSION	32910			No O&G, access restricted
VERNON DOUGLAS NAT PRESERVE	HARDIN	729.7	NATURE PRESERVES COMMISSION	30742	YES		No O&G, access restricted

NAME	COUNTY	ACREAGE	AGENCY	REAL PROPERTY INSTALLATION NUM	SHALE UNDERLIES	DEEP COAL UNDERLIES	ASSESSMENT
WOODBURN GLADE NATURE PRESERVE	WARREN	19.9	NATURE PRESERVES COMMISSION	30476	YES		No O&G, too small or urban/residential
NORTHERN KY UNIVERSITY - COVINGTON CAMPUS	KENTON	23.8	NORTHERN KY UNIVERSITY	30342			No O&G, too small or urban/residential
NORTHERN KY UNIVERSITY-MAIN CAMPUS	CAMPBELL	376.82	NORTHERN KY UNIVERSITY	30341			No O&G, too small or urban/residential
KAFC PRODUCE FACILITY	DAVISS	10	OFFICE OF AGRICULTURAL POLICY	30600			No O&G, too small or urban/residential
BARREN RIVER STATE PARK	BARREN	2187.8	PARKS	30364	YES		No O&G, access restricted
BEN HAWES STATE PARK	DAVISS	561.8	PARKS	30524	YES		O&G demonstrated, access restricted
BIG BONE LICK STATE PARK	BOONE	549.8	PARKS	30521			No O&G, access restricted
BLUE LICKS STATE PARK (AND SNP)	ROBERTSON	594	PARKS	30372			No O&G, access restricted
BOONE STATION STATE PARK	FAYETTE	47.2	PARKS	30533			No O&G, access restricted
BREAKS INTERSTATE PARK	PIKE	948.5	PARKS	30995	YES		O&G potential, access restricted
BUCKHORN LAKE STATE PARK-LS	PERRY	0	PARKS	30355	YES		O&G potential, too small or urban/residential
CARR CREEK STATE PARK-LSD	KNOTT	0	PARKS	30535	YES		O&G potential, too small or urban/residential
CARTER CAVES STATE PARK	CARTER	1704.8	PARKS	30371	YES		No O&G, access restricted
CENTRAL OFFICE	FRANKLIN	0	PARKS	30532			No O&G, too small or urban/residential
COLUMBUS-BELMONT PARK	HICKMAN	156.3	PARKS	30368			No O&G, access restricted
CONSTITUTION SQ STATE PARK	BOYLE	2.9	PARKS	30522			No O&G, too small or urban/residential
CUMBERLAND FALLS STATE PARK	WHITLEY	1657.2	PARKS	30365	YES		No O&G, access restricted
DALE HOLLOW STATE PARK	CUMBERLAND	1958.4	PARKS	30361	YES		O&G potential, access restricted
DR THOMAS WALKER SHRINE	KNOX	12.2	PARKS	30370	YES		O&G potential, too small or urban/residential

NAME	COUNTY	ACREAGE	AGENCY	REAL PROPERTY INSTALLATION NUM	SHALE UNDERLIES	DEEP COAL UNDERLIES	ASSESSMENT
E P TOM SAWYER STATE PARK	JEFFERSON	534.9	PARKS	30523			No O&G, access restricted
FISHTRAP LAKE STATE PARK	PIKE	301.9	PARKS	0			No O&G, access restricted
FORT BOONESBOROUGH STATE PARK	MADISON	153.8	PARKS	30356			No O&G, access restricted
GENERAL BURNSIDE STATE PARK	PULASKI	430	PARKS	30374	YES		No O&G, access restricted
GENERAL BUTLER STATE PARK	CARROLL	791	PARKS	30354			No O&G, access restricted
GRAYSON LAKE STATE PARK-LSD	CARTER	0	PARKS	30362	YES		O&G potential, too small or urban/residential
GREENBO LAKE STATE PARK	GREENUP	3008	PARKS	30367	YES		O&G demonstrated, access restricted
ISAAC SHELBY STATE SHRINE	LINCOLN	5.1	PARKS	30525	YES		No O&G, too small or urban/residential
JEFFERSON DAVIS STATE SHRINE	TODD	85.6	PARKS	30513	YES		No O&G, access restricted
JENNY WILEY STATE PARK	FLOYD	2043.2	PARKS	30502	YES		O&G demonstrated, access restricted
JOHN JAMES AUDUBON STATE PARK	HENDERSON	632.43	PARKS	30508	YES		O&G potential, access restricted
KENLAKE STATE PARK	MARSHALL	1792	PARKS	30504	YES		No O&G, access restricted
KINCAID LAKE STATE PARK	PENDLETON	143.3	PARKS	30369			No O&G, access restricted
KINGDOM COME STATE PARK	HARLAN	1339.2	PARKS	30516	YES		O&G potential, access restricted
KY DAM VILLAGE STATE PARK	MARSHALL	1353.6	PARKS	30366	YES		No O&G, access restricted
LAKE BARKLEY STATE PARK	TRIGG	3259.7	PARKS	30501	YES		No O&G, access restricted
LAKE BARKLEY STATE PARK (AIRPORT LAND LAKE BARK)	TRIGG	14.9	PARKS	30528			No O&G, too small or urban/residential
LAKE CUMBERLAND STATE PARK	RUSSELL	3117	PARKS	30503	YES		O&G potential, access restricted
LAKE MALONE STATE PARK	MUHLENBERG	363	PARKS	30358	YES		O&G potential, access restricted

NAME	COUNTY	ACREAGE	AGENCY	REAL PROPERTY INSTALLATION NUM	SHALE UNDERLIES	DEEP COAL UNDERLIES	ASSESSMENT
LEVI JACKSON WILDERNESS ROAD STATE PARK	LAUREL	1330.7	PARKS	30352	YES		No O&G, access restricted
LINCOLN HOMESTEAD STATE PARK	WASHINGTON	187.1	PARKS	30357			No O&G, access restricted
MARY TODD LINCOLN HOME	FAYETTE	0.1	PARKS	30506			No O&G, too small or urban/residential
MINERAL MOUND STATE PARK	LYON	539.9	PARKS	30529	YES		No O&G, access restricted
MY OLD KENTUCKY HOME STATE PARK	NELSON	293.8	PARKS	30359			O&G potential, access restricted
NATURAL BRIDGE STATE PARK	POWELL	1842.9	PARKS	30351	YES		O&G demonstrated, access restricted
NOLIN LAKE	EDMONSON	0	PARKS	30538	YES		No O&G, access restricted
OLD FT HARROD STATE PARK	MERCER	15.9	PARKS	30509			No O&G, too small or urban/residential
OLD MULKEY STATE SHRINE	MONROE	79.9	PARKS	30518	YES		O&G potential, too small or urban/residential
PAINTSVILLE LK STATE PARK	JOHNSON	242	PARKS	30530	YES		O&G potential, access restricted
PALISADES STATE (HERRINGTON LAKE SITE)	GARRARD	90.1	PARKS	30997			No O&G, access restricted
PENNYRILE FOREST STATE PARK	CHRISTIAN	1035.2	PARKS	30360	YES		No O&G, access restricted
PERRYVILLE STATE SHRINE	BOYLE	590.26	PARKS	30519			No O&G, access restricted
PINE MOUNTAIN STATE PARK	BELL	2153.19	PARKS	30353	YES		O&G potential, access restricted
PINE MOUNTAIN TRAIL	PIKE	984.23	PARKS	30996	YES		O&G demonstrated, access restricted
PINE MOUNTAIN TRAIL STATE PARK NATURE PRESERVE	HARLAN	609.4	PARKS	0	YES		O&G potential, access restricted
PINE MOUNTAIN WET LANDS	KNOX	40	PARKS	30539			No O&G, access restricted
ROUGH RIVER STATE PARK	GRAYSON	636.9	PARKS	30505	YES		No O&G, access restricted
SIMON KENTON	MASON	0.4	PARKS	30511			No O&G, too small or urban/residential

NAME	COUNTY	ACREAGE	AGENCY	REAL PROPERTY INSTALLATION NUM	SHALE UNDERLIES	DEEP COAL UNDERLIES	ASSESSMENT
TAYLORSVILLE LAKE	SPENCER	3000	PARKS	30527			No O&G, access restricted
WAVELAND STATE SHRINE	FAYETTE	10.1	PARKS	30507			No O&G, too small or urban/residential
WHITE HALL STATE SHRINE	MADISON	13.6	PARKS	30517			No O&G, too small or urban/residential
WHITLEY GRAVEYARD	LINCOLN	0.2	PARKS	30534			No O&G, too small or urban/residential
WICKLIFFE MOUNDS HISTORIC SITE	BALLARD	23	PARKS	30333			No O&G, access restricted
WM WHITLEY STATE SHRINE	LINCOLN	39.6	PARKS	30512			No O&G, access restricted
YATESVILLE LAKE	LAWRENCE	0	PARKS	30537	YES		O&G demonstrated, too small or urban/residential
PUBLIC ADVOCACY OFFICE	FAYETTE	0	PUBLIC ADVOCACY	33004			No O&G, too small or urban/residential
HIGH BRIDGE RIVER PARK	JESSAMINE	9	RIVER AUTHORITY	30480			No O&G, too small or urban/residential
KENTUCKY RIVER DAM 3	OWEN	1.52	RIVER AUTHORITY	33005			No O&G, too small or urban/residential
KY RIVER DAM 5		0	RIVER AUTHORITY	33009			No O&G, too small or urban/residential
KY RIVER LOCK & DAM #10	MADISON	21.5	RIVER AUTHORITY	32500			No O&G, too small or urban/residential
KY RIVER LOCK & DAM #11	MADISON	7.3	RIVER AUTHORITY	32506			No O&G, too small or urban/residential
KY RIVER LOCK & DAM #12	ESTILL	13.1	RIVER AUTHORITY	32507			No O&G, too small or urban/residential
KY RIVER LOCK & DAM #13	LEE	19	RIVER AUTHORITY	32508			No O&G, too small or urban/residential
KY RIVER LOCK & DAM #14	LEE	8.4	RIVER AUTHORITY	32509			No O&G, too small or urban/residential
KY RIVER LOCK & DAM #5	ANDERSON	10	RIVER AUTHORITY	32502			No O&G, too small or urban/residential
KY RIVER LOCK & DAM #6	WOODFORD	16.2	RIVER AUTHORITY	32501			No O&G, too small or urban/residential
KY RIVER LOCK & DAM #7	MERCER	18.1	RIVER AUTHORITY	32503			No O&G, too small or urban/residential

NAME	COUNTY	ACREAGE	AGENCY	REAL PROPERTY INSTALLATION NUM	SHALE UNDERLIES	DEEP COAL UNDERLIES	ASSESSMENT
KY RIVER LOCK & DAM #8	JESSAMINE	27.1	RIVER AUTHORITY	32504			No O&G, access restricted
KY RIVER LOCK & DAM #9	JESSAMINE	16.2	RIVER AUTHORITY	32505			No O&G, too small or urban/residential
BLACK MOUNTAIN	HARLAN	18882	STATE OF KY	0	YES	YES	O&G demonstrated, access restricted
ASHLAND POLICE BARRACKS	BOYD	2.5	STATE POLICE	30106			No O&G, too small or urban/residential
BOWLING GR POLICE BARRACK	WARREN	1.8	STATE POLICE	30108			No O&G, too small or urban/residential
CAMPBELLSBURG POLICE BARRACKS	HENRY	5	STATE POLICE	30909			No O&G, too small or urban/residential
COLUMBIA POLICE BARRACKS	ADAIR	1.5	STATE POLICE	30110			No O&G, too small or urban/residential
COMMUNITYUNICATIONS SECTION	FRANKLIN	1.7	STATE POLICE	30103			No O&G, too small or urban/residential
DRY RIDGE POLICE BARRACKS	GRANT	4.8	STATE POLICE	30119			No O&G, too small or urban/residential
E-TOWN POLICE BARRACKS	HARDIN	4	STATE POLICE	30112			No O&G, too small or urban/residential
HARLAN POLICE BARRACKS	HARLAN	1.5	STATE POLICE	30113			No O&G, too small or urban/residential
HENDERSON POLICE POST #16	HENDERSON	8	STATE POLICE	30908			No O&G, too small or urban/residential
INFO SYS LABS POST12	FRANKLIN	7.81	STATE POLICE	30102			No O&G, too small or urban/residential
LONDON POLICE BARRACKS	LAUREL	1.3	STATE POLICE	30104			No O&G, too small or urban/residential
MADISONVILLE POLICE BARRACKS	HOPKINS	0	STATE POLICE	30903			No O&G, too small or urban/residential
MAYFIELD POST #1	GRAVES	19.8	STATE POLICE	30906			No O&G, too small or urban/residential
MOREHEAD POLICE BARRACKS	ROWAN	2.6	STATE POLICE	30117			No O&G, too small or urban/residential
NEW HAZARD POLICE POST	PERRY	2.9	STATE POLICE	30910			No O&G, too small or urban/residential
OLD POST #1	GRAVES	3	STATE POLICE	30111			No O&G, too small or urban/residential

NAME	COUNTY	ACREAGE	AGENCY	REAL PROPERTY INSTALLATION NUM	SHALE UNDERLIES	DEEP COAL UNDERLIES	ASSESSMENT
REYNOLDS PROPERTY SEIZURE	HART	35.93	STATE POLICE	30911			No O&G, no known access restrictions
RICHMOND POLICE BARRACKS	MADISON	1.1	STATE POLICE	30118			No O&G, too small or urban/residential
ST POLICE HEADQUARTERS	FRANKLIN	4.1	STATE POLICE	30904			No O&G, too small or urban/residential
ST POLICE POST #9	PIKE	0.4	STATE POLICE	30115			No O&G, too small or urban/residential
STORAGE AREA & HELI PAD	PIKE	0.3	STATE POLICE	30114			No O&G, too small or urban/residential
SUPPLY & COMMUNITY UNICATION	FRANKLIN	4.6	STATE POLICE	30101			No O&G, too small or urban/residential
TEACHERS RETIREMENT	FRANKLIN	2.3	TEACHERS RETIREMENT SYSTEM	31100			No O&G, too small or urban/residential
KENTUCKY ARTISANS CENTER	MADISON	10.3	TOURISM	31900			No O&G, too small or urban/residential
ACCESS RD CONSTRUCTN	HOPKINS	385.6	TRANSPORTATION	80598			No O&G, no known access restrictions
AMERICAN CAVE MUSEUM	HART	1	TRANSPORTATION	80693			No O&G, too small or urban/residential
AMERICAN RED CROSS LEASE	MARSHALL	0	TRANSPORTATION	80662			No O&G, too small or urban/residential
BARNETT-HERNDON HOUSE	MADISON	61.7	TRANSPORTATION	80697			No O&G, too small or urban/residential
BIERBOWER HOUSE	MASON	0.1	TRANSPORTATION	80699			No O&G, too small or urban/residential
BRACKEN BAPTIST CHURCH	MASON	3.5	TRANSPORTATION	80698			No O&G, too small or urban/residential
CAMP WILDCAT	LAUREL	274.4	TRANSPORTATION	80695	YES		No O&G, access restricted
CAPITAL CITY AIRPORT	FRANKLIN	0.53	TRANSPORTATION	80683			No O&G, too small or urban/residential
CENTRAL OFFICE (FRANKLIN)	FRANKLIN	7.45	TRANSPORTATION	0			No O&G, too small or urban/residential
CO MAINT HDQTRS SITE	HOPKINS	11.8	TRANSPORTATION	80333			No O&G, too small or urban/residential
CREW OFFICE SITE	PIKE	2.6	TRANSPORTATION	80614	YES		O&G potential, too small or urban/residential

NAME	COUNTY	ACREAGE	AGENCY	REAL PROPERTY INSTALLATION NUM	SHALE UNDERLIES	DEEP COAL UNDERLIES	ASSESSMENT
CUMBERLAND TUNNEL FACILITY (BELL)	BELL	0.61	TRANSPORTATION	0		YES	No O&G, too small or urban/residential
DIST EQUIP FAC SITE	FAYETTE	13.2	TRANSPORTATION	80480			No O&G, too small or urban/residential
DIST MAINT HEADQTRS	BRACKEN	12.3	TRANSPORTATION	80558			No O&G, too small or urban/residential
DIST OFF & GARAGE SITE	FLEMING	28.1	TRANSPORTATION	80467			No O&G, too small or urban/residential
DIST OFF & MAT LAB	KENTON	3.8	TRANSPORTATION	80487			No O&G, too small or urban/residential
DIST OFFICE PKG SITE	KENTON	7.1	TRANSPORTATION	80525			No O&G, too small or urban/residential
DISTRICT MAINT HDQTR	PULASKI	6.8	TRANSPORTATION	80575	YES		No O&G, too small or urban/residential
DISTRICT OFFC HDQTRS	HARDIN	6.1	TRANSPORTATION	80299	YES		No O&G, too small or urban/residential
DISTRICT OFFICE & LAB	BREATHITT	6.4	TRANSPORTATION	80466	YES		O&G potential, too small or urban/residential
DISTRICT OFFICE SITE	WARREN	12.3	TRANSPORTATION	80441	YES		O&G potential, too small or urban/residential
DISTRICT OFFICE SITE	HARDIN	22.6	TRANSPORTATION	80463	YES		No O&G, too small or urban/residential
DISTRICT OFFICE SITE	FAYETTE	9.9	TRANSPORTATION	80361			No O&G, too small or urban/residential
DISTRICT OFFICE SITE	JEFFERSON	8.9	TRANSPORTATION	80684			No O&G, too small or urban/residential
DISTRICT OFFICE SITE	HOPKINS	19.3	TRANSPORTATION	80461	YES		O&G potential, too small or urban/residential
DISTRICT OFFICE SITE	MCCRACKEN	4	TRANSPORTATION	80386	YES		No O&G, too small or urban/residential
DISTRICT OFFICE SITE	PIKE	2.4	TRANSPORTATION	80478	YES		O&G potential, too small or urban/residential
DIV EQUIPMENT FAC	FRANKLIN	14.5	TRANSPORTATION	80348			No O&G, too small or urban/residential
DIV OF EQUIP FAC	FRANKLIN	17.5	TRANSPORTATION	80519			No O&G, too small or urban/residential
DIV OF MATERIALS FAC	FRANKLIN	13.3	TRANSPORTATION	80492			No O&G, too small or urban/residential

NAME	COUNTY	ACREAGE	AGENCY	REAL PROPERTY INSTALLATION NUM	SHALE UNDERLIES	DEEP COAL UNDERLIES	ASSESSMENT
DOT EXTENSION OF ROW	FRANKLIN	0.1	TRANSPORTATION	80622			No O&G, too small or urban/residential
DOT GRAVE SITES	FRANKLIN	0.1	TRANSPORTATION	80629			No O&G, too small or urban/residential
DOT OFFICE FACILITY	FRANKLIN	23.2	TRANSPORTATION	80452			No O&G, too small or urban/residential
DOT RIGHT OF WAY	MULTIPLE	0	TRANSPORTATION	88888			No O&G, access may be restricted
FACILITY MANAGEMENT	FRANKLIN	1.3	TRANSPORTATION	80580			No O&G, too small or urban/residential
FORT HEIMAN CIVIL WAR SITE	CALLOWAY	163.7	TRANSPORTATION	80687			No O&G, access restricted
GARAGE SITE	PIKE	2.9	TRANSPORTATION	80255	YES		O&G potential, too small or urban/residential
GARAGE SITE-LEASED OUT	PERRY	3.4	TRANSPORTATION	80354			No O&G, too small or urban/residential
HANCOCK CO FARM MUSEUM	HANCOCK	1	TRANSPORTATION	80692			No O&G, too small or urban/residential
HIGHWAY MAINT HEADQRTRS	METCALFE	6.9	TRANSPORTATION	80675	YES		O&G potential, too small or urban/residential
HWY CONSTRUCTION PROJECT	CAMPBELL	20	TRANSPORTATION	80606			No O&G, too small or urban/residential
I24 EB REST AREA (MCCRACKEN)	MCCRACKEN	11.11	TRANSPORTATION	0			No O&G, too small or urban/residential
I64 EB REST AREA (CLARK)	CLARK	7.2	TRANSPORTATION	0			No O&G, too small or urban/residential
I64 WB REST AREA (MONTGOMERY)	MONTGOMERY	6.78	TRANSPORTATION	0			No O&G, too small or urban/residential
I65 REST AREA (HART)	HART	17.94	TRANSPORTATION	0			O&G potential, too small or urban/residential
I65 SB REST AREA (HARDIN)	HARDIN	11.13	TRANSPORTATION	0			No O&G, too small or urban/residential
I75 NB REST AREA (WHITLEY)	WHITLEY	18.06	TRANSPORTATION	0	YES	YES	O&G demonstrated, too small or urban/residential
I75 REST AREAS (MADISON)	MADISON	30.38	TRANSPORTATION	0			No O&G, access may be restricted
JEFFERSON CO MAINT FAC	JEFFERSON	10	TRANSPORTATION	80392			No O&G, too small or urban/residential

NAME	COUNTY	ACREAGE	AGENCY	REAL PROPERTY INSTALLATION NUM	SHALE UNDERLIES	DEEP COAL UNDERLIES	ASSESSMENT
JEFFERSON COUNTY SALT QUARRY	JEFFERSON	4.32	TRANSPORTATION	0			No O&G, too small or urban/residential
MAINT & EQUIPMENT	WARREN	28.8	TRANSPORTATION	80551	YES		No O&G, no known access restrictions
MAINT & SALT STGE	LESLIE	17.3	TRANSPORTATION	80545	YES		No O&G, too small or urban/residential
MAINT & STGE SITE	HARLAN	10.3	TRANSPORTATION	80531	YES		No O&G, too small or urban/residential
MAINT GARAGE SITE	MARTIN	2.2	TRANSPORTATION	80330	YES		O&G potential, too small or urban/residential
MAINT HDQTRS SITE	CLINTON	6.5	TRANSPORTATION	80512	YES		O&G potential, too small or urban/residential
MAINT HDQTRS SITE	CAMPBELL	13.6	TRANSPORTATION	80527			No O&G, too small or urban/residential
MAINT HDQTRS SITE	BOYD	14	TRANSPORTATION	80510	YES		O&G potential, too small or urban/residential
MAINT HDQTRS SITE	KNOX	10.3	TRANSPORTATION	80532	YES		O&G potential, too small or urban/residential
MAINT HDQTRS SITE	NELSON	9.9	TRANSPORTATION	80589			No O&G, too small or urban/residential
MAINT HDQTRS SITE	CARLISLE	14.3	TRANSPORTATION	80538			No O&G, too small or urban/residential
MAINT HDQTRS SITE	LEE	33.8	TRANSPORTATION	80506	YES		No O&G, no known access restrictions
MAINT HDQTRS SITE	MARSHALL	6.8	TRANSPORTATION	80450			No O&G, too small or urban/residential
MAINT HDQTRS SITE	OWSLEY	7.5	TRANSPORTATION	80537	YES		O&G potential, too small or urban/residential
MAINT HDQTRS SITE	MEADE	2	TRANSPORTATION	80367			No O&G, too small or urban/residential
MAINT HDQTRS SITE	EDMONSON	9.7	TRANSPORTATION	80553	YES		No O&G, too small or urban/residential
MAINT HDQTRS SITE	CUMBERLAND	5	TRANSPORTATION	80373			O&G potential, too small or urban/residential
MAINT HDQTRS SITE	TRIGG	14.6	TRANSPORTATION	80549	YES		No O&G, too small or urban/residential
MAINT HDQTRS SITE	MCLEAN	8.8	TRANSPORTATION	80312	YES		O&G potential, too small or urban/residential

NAME	COUNTY	ACREAGE	AGENCY	REAL PROPERTY INSTALLATION NUM	SHALE UNDERLIES	DEEP COAL UNDERLIES	ASSESSMENT
MAINT HDQTRS SITE	TAYLOR	8.4	TRANSPORTATION	80514	YES		No O&G, too small or urban/residential
MAINT HDQTRS SITE	WOLFE	25.7	TRANSPORTATION	80398	YES		O&G potential, too small or urban/residential
MAINT HDQTRS SITE	PIKE	4.5	TRANSPORTATION	80586	YES		O&G potential, too small or urban/residential
MAINT HDQTRS SITE	NICHOLAS	3.7	TRANSPORTATION	80364			No O&G, too small or urban/residential
MAINT HDQTRS SITE	CARROLL	6.8	TRANSPORTATION	80526			No O&G, too small or urban/residential
MAINT HDQTRS SITE	MUHLENBERG	7.8	TRANSPORTATION	80318	YES		No O&G, too small or urban/residential
MAINT HDQTRS SITE	HICKMAN	3	TRANSPORTATION	80427			No O&G, too small or urban/residential
MAINT HDQTRS SITE	ADAIR	12.4	TRANSPORTATION	80554	YES		No O&G, too small or urban/residential
MAINT HDQTRS SITE	HARRISON	5.2	TRANSPORTATION	80366			No O&G, too small or urban/residential
MAINT HDQTRS SITE	BOYLE	8.6	TRANSPORTATION	80564			No O&G, too small or urban/residential
MAINT HDQTRS SITE	WEBSTER	18	TRANSPORTATION	80363	YES	YES	No O&G, too small or urban/residential
MAINT HDQTRS SITE	METCALFE	4.7	TRANSPORTATION	80375			No O&G, too small or urban/residential
MAINT HDQTRS SITE	TODD	13.4	TRANSPORTATION	80576	YES		No O&G, too small or urban/residential
MAINT HDQTRS SITE	BOONE	12	TRANSPORTATION	80385			No O&G, too small or urban/residential
MAINT HDQTRS SITE	PENDLETON	9.9	TRANSPORTATION	80520			No O&G, too small or urban/residential
MAINT HDQTRS SITE	FLEMING	2	TRANSPORTATION	80370			No O&G, too small or urban/residential
MAINT HDQTRS SITE	KENTON	7.7	TRANSPORTATION	80571			No O&G, too small or urban/residential
MAINT HDQTRS SITE	FRANKLIN	10.6	TRANSPORTATION	80593			No O&G, too small or urban/residential
MAINT HDQTRS SITE	MENIFEE	0	TRANSPORTATION	80305	YES		No O&G, too small or urban/residential

NAME	COUNTY	ACREAGE	AGENCY	REAL PROPERTY INSTALLATION NUM	SHALE UNDERLIES	DEEP COAL UNDERLIES	ASSESSMENT
MAINT HDQTRS SITE	SCOTT	7.8	TRANSPORTATION	80504			No O&G, too small or urban/residential
MAINT HDQTRS SITE	BARREN	8.9	TRANSPORTATION	80351	YES		O&G potential, too small or urban/residential
MAINT HDQTRS SITE	JACKSON	3.9	TRANSPORTATION	80345	YES		O&G potential, too small or urban/residential
MAINT HDQTRS SITE	CARTER	7.6	TRANSPORTATION	80547	YES		No O&G, too small or urban/residential
MAINT HDQTRS SITE	GREEN	9.5	TRANSPORTATION	80536	YES		No O&G, too small or urban/residential
MAINT HDQTRS SITE	GREENUP	4.8	TRANSPORTATION	80350	YES		No O&G, too small or urban/residential
MAINT HDQTRS SITE	BRECKINRIDGE	2.5	TRANSPORTATION	80396	YES		No O&G, too small or urban/residential
MAINT HDQTRS SITE	OHIO	33.6	TRANSPORTATION	80541	YES		No O&G, too small or urban/residential
MAINT HDQTRS SITE	HANCOCK	20.2	TRANSPORTATION	80495	YES		No O&G, too small or urban/residential
MAINT HDQTRS SITE	HENDERSON	5.4	TRANSPORTATION	80489	YES		No O&G, too small or urban/residential
MAINT HDQTRS SITE	FULTON	10	TRANSPORTATION	80597			No O&G, too small or urban/residential
MAINT HDQTRS SITE	LARUE	4	TRANSPORTATION	80377	YES		No O&G, too small or urban/residential
MAINT HDQTRS SITE	CHRISTIAN	10	TRANSPORTATION	80473	YES		No O&G, too small or urban/residential
MAINT HDQTRS SITE	BREATHITT	2.5	TRANSPORTATION	80368	YES		O&G potential, too small or urban/residential
MAINT HDQTRS SITE	LYON	9.6	TRANSPORTATION	80462	YES		No O&G, too small or urban/residential
MAINT HDQTRS SITE	BALLARD	2.2	TRANSPORTATION	80314			No O&G, too small or urban/residential
MAINT HDQTRS SITE	OLDHAM	12.5	TRANSPORTATION	80535			No O&G, too small or urban/residential
MAINT HDQTRS SITE	GARRARD	10	TRANSPORTATION	80560			No O&G, too small or urban/residential
MAINT HDQTRS SITE	ANDERSON	4.6	TRANSPORTATION	80464			No O&G, too small or urban/residential

NAME	COUNTY	ACREAGE	AGENCY	REAL PROPERTY INSTALLATION NUM	SHALE UNDERLIES	DEEP COAL UNDERLIES	ASSESSMENT
MAINT HDQTRS SITE	MARION	6	TRANSPORTATION	80493			No O&G, too small or urban/residential
MAINT HDQTRS SITE	GRAYSON	7.2	TRANSPORTATION	80515	YES		O&G potential, too small or urban/residential
MAINT HDQTRS SITE	FAYETTE	16.5	TRANSPORTATION	80529			No O&G, too small or urban/residential
MAINT HDQTRS SITE	CASEY	8.8	TRANSPORTATION	80530	YES		No O&G, too small or urban/residential
MAINT HDQTRS SITE	LAUREL	25.7	TRANSPORTATION	80557	YES		No O&G, no known access restrictions
MAINT HDQTRS SITE	CLAY	8.9	TRANSPORTATION	80513	YES		O&G potential, too small or urban/residential
MAINT HDQTRS SITE	CRITTENDEN	5.2	TRANSPORTATION	80353	YES		No O&G, too small or urban/residential
MAINT HDQTRS SITE	JEFFERSON	11	TRANSPORTATION	80550			No O&G, too small or urban/residential
MAINT HDQTRS SITE	WAYNE	8	TRANSPORTATION	80548	YES		No O&G, too small or urban/residential
MAINT HDQTRS SITE	ROWAN	7.5	TRANSPORTATION	80499	YES		O&G potential, too small or urban/residential
MAINT HDQTRS SITE	BUTLER	42.5	TRANSPORTATION	80552	YES		No O&G, too small or urban/residential
MAINT HDQTRS SITE	ROCKCASTLE	11.9	TRANSPORTATION	80521	YES		No O&G, too small or urban/residential
MAINT HDQTRS SITE	HART	3.4	TRANSPORTATION	80433	YES		No O&G, too small or urban/residential
MAINT HDQTRS SITE	CALLOWAY	6.6	TRANSPORTATION	80437			No O&G, too small or urban/residential
MAINT HDQTRS SITE	HENRY	12.8	TRANSPORTATION	80503			No O&G, too small or urban/residential
MAINT HDQTRS SITE	JESSAMINE	11.1	TRANSPORTATION	80559			No O&G, too small or urban/residential
MAINT HDQTRS SITE	DAVISS	16.9	TRANSPORTATION	80542	YES		No O&G, too small or urban/residential
MAINT HDQTRS SITE	OWEN	9.4	TRANSPORTATION	80482			No O&G, too small or urban/residential
MAINT HDQTRS SITE	BATH	8.7	TRANSPORTATION	80496			No O&G, too small or urban/residential

NAME	COUNTY	ACREAGE	AGENCY	REAL PROPERTY INSTALLATION NUM	SHALE UNDERLIES	DEEP COAL UNDERLIES	ASSESSMENT
MAINT HDQTRS SITE	MCCRACKEN	20.2	TRANSPORTATION	80516	YES		No O&G, too small or urban/residential
MAINT HDQTRS SITE	BOURBON	9.4	TRANSPORTATION	80543			No O&G, too small or urban/residential
MAINT HDQTRS SITE	BELL	24.1	TRANSPORTATION	80486	YES		No O&G, no known access restrictions
MAINT HDQTRS SITE	CALDWELL	20.9	TRANSPORTATION	80500	YES		No O&G, too small or urban/residential
MAINT HDQTRS SITE	ESTILL	6.6	TRANSPORTATION	80498	YES		No O&G, too small or urban/residential
MAINT HDQTRS SITE	MADISON	9.3	TRANSPORTATION	80509			No O&G, too small or urban/residential
MAINT HDQTRS SITE	RUSSELL	11.2	TRANSPORTATION	80556	YES		No O&G, too small or urban/residential
MAINT HDQTRS SITE	LOGAN	15.5	TRANSPORTATION	80518	YES		No O&G, too small or urban/residential
MAINT HDQTRS SITE	MAGOFFIN	2	TRANSPORTATION	80358			No O&G, too small or urban/residential
MAINT HDQTRS SITE	ELLIOTT	7	TRANSPORTATION	80511	YES		O&G potential, too small or urban/residential
MAINT HDQTRS SITE	PIKE	6.3	TRANSPORTATION	80534	YES		O&G potential, too small or urban/residential
MAINT HDQTRS SITE	SHELBY	11.1	TRANSPORTATION	80497			No O&G, too small or urban/residential
MAINT HDQTRS SITE	BULLITT	4.8	TRANSPORTATION	80474			No O&G, too small or urban/residential
MAINT HDQTRS SITE	SIMPSON	9.4	TRANSPORTATION	80555	YES		No O&G, too small or urban/residential
MAINT HDQTRS SITE	LIVINGSTON	14.6	TRANSPORTATION	80505	YES		No O&G, too small or urban/residential
MAINT HDQTRS SITE	PULASKI	10.9	TRANSPORTATION	80446	YES		No O&G, too small or urban/residential
MAINT HDQTRS SITE	WASHINGTON	10.7	TRANSPORTATION	80572			No O&G, too small or urban/residential
MAINT HDQTRS SITE	LINCOLN	12	TRANSPORTATION	80454			No O&G, too small or urban/residential
MAINT HDQTRS SITE	SPENCER	4.2	TRANSPORTATION	80472			No O&G, too small or urban/residential

NAME	COUNTY	ACREAGE	AGENCY	REAL PROPERTY INSTALLATION NUM	SHALE UNDERLIES	DEEP COAL UNDERLIES	ASSESSMENT
MAINT HDQTRS SITE	MONROE	14.5	TRANSPORTATION	80587	YES		No O&G, too small or urban/residential
MAINT HDQTRS SITE	LEWIS	4.4	TRANSPORTATION	80300	YES		No O&G, too small or urban/residential
MAINT HDQTRS SITE	GALLATIN	10.8	TRANSPORTATION	80465			No O&G, too small or urban/residential
MAINT HDQTRS SITE	MORGAN	9.4	TRANSPORTATION	80369	YES		No O&G, too small or urban/residential
MAINT HDQTRS SITE	MCCREARY	20.1	TRANSPORTATION	80507	YES		No O&G, too small or urban/residential
MAINT HDQTRS SITE	WHITLEY	8.9	TRANSPORTATION	80477	YES		O&G potential, too small or urban/residential
MAINT HDQTRS SITE	GRANT	43.8	TRANSPORTATION	80485			O&G potential, too small or urban/residential
MAINT HDQTRS SITE	CLARK	10.5	TRANSPORTATION	80508			No O&G, too small or urban/residential
MAINT HDQTRS-LEASED OUT	PENDLETON	3	TRANSPORTATION	80388			No O&G, too small or urban/residential
MAINT HDQTRS-LEASED OUT	WAYNE	1.3	TRANSPORTATION	80362			No O&G, too small or urban/residential
MAINT HEADQTRS SITE	CARROLL	7.3	TRANSPORTATION	80227			No O&G, too small or urban/residential
MAINT HEADQTRS SITE	UNION	9.5	TRANSPORTATION	80292	YES		O&G potential, too small or urban/residential
MAINT HEADQTRS SITE	DAVISS	2.7	TRANSPORTATION	80298	YES		No O&G, too small or urban/residential
MAINT HEADQTRS SITE	PULASKI	4.9	TRANSPORTATION	80267	YES		No O&G, too small or urban/residential
MAINT LOT PKG-STGE	BALLARD	1.4	TRANSPORTATION	80578			No O&G, too small or urban/residential
MAINTENANCE FAC SITE	MERCER	6.8	TRANSPORTATION	80251			No O&G, too small or urban/residential
MAINTENANCE GAR SITE	KNOTT	4.1	TRANSPORTATION	80382	YES		O&G potential, too small or urban/residential
MAINTENANCE GARAGE	MEADE	0	TRANSPORTATION	80674	YES		No O&G, too small or urban/residential
MAINTENANCE GARAGE	MAGOFFIN	0	TRANSPORTATION	80670	YES		O&G demonstrated, too small or urban/residential

NAME	COUNTY	ACREAGE	AGENCY	REAL PROPERTY INSTALLATION NUM	SHALE UNDERLIES	DEEP COAL UNDERLIES	ASSESSMENT
MAINTENANCE HDQRTRS SITE	POWELL	0	TRANSPORTATION	80677	YES		No O&G, too small or urban/residential
MAINTENANCE LOT	LEE	0	TRANSPORTATION	80243	YES		O&G potential, too small or urban/residential
MAINTENANCE LOT	WOLFE	6.81	TRANSPORTATION	80618	YES		O&G potential, too small or urban/residential
MAINTENANCE LOT	MARTIN	0	TRANSPORTATION	80679	YES		O&G potential, too small or urban/residential
MAINTENANCE LOT	FLOYD	0	TRANSPORTATION	80672	YES		O&G potential, too small or urban/residential
MAINTENANCE LOT	BULLITT	8.9	TRANSPORTATION	80680	YES		No O&G, too small or urban/residential
MAINTENANCE LOT	WOODFORD	8.3	TRANSPORTATION	80544			No O&G, too small or urban/residential
MAINTENANCE SITE	FLOYD	1	TRANSPORTATION	80257			No O&G, too small or urban/residential
MAINTENANCE SITE	FLOYD	19.7	TRANSPORTATION	80483	YES		O&G potential, too small or urban/residential
MAINTENANCE SITE	KENTON	0.4	TRANSPORTATION	80490			No O&G, too small or urban/residential
MAINTENANCE SITE	PERRY	11.9	TRANSPORTATION	80641	YES		O&G potential, too small or urban/residential
MAINTENANCE SITE	LAWRENCE	0	TRANSPORTATION	80673	YES		O&G potential, too small or urban/residential
MAINTENANCE SITE	LAWRENCE	1.2	TRANSPORTATION	80320			No O&G, too small or urban/residential
MAINTENANCE SITE	ROBERTSON	1.7	TRANSPORTATION	80399			No O&G, too small or urban/residential
MAINTENANCE SITE	MONTGOMERY	8.7	TRANSPORTATION	80664			No O&G, too small or urban/residential
MAINTENANCE SITE	ALLEN	10.7	TRANSPORTATION	80644	YES		O&G potential, too small or urban/residential
MAINTENANCE SITE	LETCHER	7	TRANSPORTATION	80455	YES		O&G potential, too small or urban/residential
MAINTENANCE SITE-LEASED OUT	MCCRACKEN	0	TRANSPORTATION	80202			No O&G, too small or urban/residential
MASON CO MAINT SITE	MASON	6	TRANSPORTATION	80344			No O&G, too small or urban/residential

NAME	COUNTY	ACREAGE	AGENCY	REAL PROPERTY INSTALLATION NUM	SHALE UNDERLIES	DEEP COAL UNDERLIES	ASSESSMENT
MCDOWELL HOUSE MUSEUM	BOYLE	0	TRANSPORTATION	80686			No O&G, too small or urban/residential
MOREHEAD C & O DEPOT	ROWAN	0.3	TRANSPORTATION	80700			No O&G, too small or urban/residential
OFFICE & MATERIALS LAB	CLAY	1.5	TRANSPORTATION	80469	YES		O&G potential, too small or urban/residential
OFFICE BLDG-LEASED OUT	MASON	0.5	TRANSPORTATION	80639			No O&G, too small or urban/residential
OWENSBORO TOURISM BLDG	DAVISS	0.2	TRANSPORTATION	80688			No O&G, too small or urban/residential
PLANNING PARKING LOT	FRANKLIN	0.5	TRANSPORTATION	80468			No O&G, too small or urban/residential
PLAZA THEATRE	BARREN	0	TRANSPORTATION	80701			No O&G, too small or urban/residential
PLEASANT RETREAT	GARRARD	0.1	TRANSPORTATION	80690			No O&G, too small or urban/residential
R/O/W MAINTENANCE	JEFFERSON	0	TRANSPORTATION	80594			No O&G, too small or urban/residential
REPAIR & MAINT SITE	JOHNSON	9	TRANSPORTATION	80424	YES		O&G potential, too small or urban/residential
REPAIR HEADQTRS SITE	GRAVES	7.2	TRANSPORTATION	80383			No O&G, too small or urban/residential
RES ENG & TRAF SITE	CLAY	2	TRANSPORTATION	80324	YES		O&G potential, too small or urban/residential
RES ENG OFFICE SITE	ESTILL	0.3	TRANSPORTATION	80458			No O&G, too small or urban/residential
RESIDENT ENGINEER	FLOYD	0	TRANSPORTATION	80681			No O&G, too small or urban/residential
RESIDENT ENGINEER LOT	PIKE	1.8	TRANSPORTATION	80621	YES		O&G potential, too small or urban/residential
RESIDENT ENGINEER OFC ST	SCOTT	0.8	TRANSPORTATION	80669			No O&G, too small or urban/residential
RESIDENT ENGINEER SITE	WARREN	0.8	TRANSPORTATION	80613			No O&G, too small or urban/residential
RESIDENT ENGINEERS OFFICE	POWELL	0.7	TRANSPORTATION	80565	YES		O&G potential, too small or urban/residential
RESIDENT ENGINEER OFFIC	MORGAN	0	TRANSPORTATION	80610	YES		No O&G, too small or urban/residential

NAME	COUNTY	ACREAGE	AGENCY	REAL PROPERTY INSTALLATION NUM	SHALE UNDERLIES	DEEP COAL UNDERLIES	ASSESSMENT
RUSSELL CSX DEPOT	GREENUP	0.8	TRANSPORTATION	80691			No O&G, too small or urban/residential
SALT DOME SITE	HOPKINS	0	TRANSPORTATION	80671	YES		O&G potential, too small or urban/residential
SAMUEL MAY HOUSE	FLOYD	0	TRANSPORTATION	80689			No O&G, too small or urban/residential
SOUTH CENTRAL KY CULTURAL CENTER	BARREN	1.9	TRANSPORTATION	80685			No O&G, too small or urban/residential
SPECIAL CREWS SITE	LIVINGSTON	8.7	TRANSPORTATION	80642	YES		No O&G, too small or urban/residential
SUBDISTRICT OFFICE	BOYD	3.7	TRANSPORTATION	80293	YES		O&G potential, too small or urban/residential
TRAFFIC BLDG SITE	FRANKLIN	9.2	TRANSPORTATION	80601			No O&G, too small or urban/residential
TRAFFIC ELECTRIC SHOP	JEFFERSON	0	TRANSPORTATION	80657			No O&G, too small or urban/residential
TRAFFIC PAINT SHOP	JEFFERSON	0	TRANSPORTATION	80436			No O&G, too small or urban/residential
TRANS PARKING LOT	FRANKLIN	0.1	TRANSPORTATION	80596			No O&G, too small or urban/residential
TRANSPORTATION OFFICE BLDG	FRANKLIN	9.3	TRANSPORTATION	80676			No O&G, too small or urban/residential
TRIMBLE CO MAINT FAC	TRIMBLE	4.3	TRANSPORTATION	80393			No O&G, too small or urban/residential
TURKEY NECK BEND	MONROE	0	TRANSPORTATION	80378			O&G potential, too small or urban/residential
VANCEBURG C & O DEPOT	LEWIS	0.4	TRANSPORTATION	80696			No O&G, too small or urban/residential
ALBERT STEWART PROP	KNOTT	200.9	UNIVERSITY OF KY	30186			No O&G, access restricted
COLDSTREAM FARM	FAYETTE	1153	UNIVERSITY OF KY	30151			No O&G, access restricted
COMM COLLEGE SITE	MUHLENBERG	20.5	UNIVERSITY OF KY	30196			No O&G, too small or urban/residential
EDEN SHALE EXP FARM	OWEN	954.7	UNIVERSITY OF KY	30177			No O&G, access may be restricted
FORESTRY & WOOD TECH SCHOOL (WOOD UTILIZATION CTR)	BREATHITT	230.1	UNIVERSITY OF KY	30165	YES		O&G potential, access may be restricted

NAME	COUNTY	ACREAGE	AGENCY	REAL PROPERTY INSTALLATION NUM	SHALE UNDERLIES	DEEP COAL UNDERLIES	ASSESSMENT
GRIFFITH WOODS	HARRISON	377.4	UNIVERSITY OF KY	32921			No O&G, access restricted
HANOVER TOWERS CONDO	FAYETTE	0	UNIVERSITY OF KY	30194			No O&G, too small or urban/residential
J.M. FELTNER 4-H CAMP (IN LEVI JACKSON WILDERNESS STATE PARK)	LAUREL	182	UNIVERSITY OF KY	30184	YES		No O&G, access restricted
JAPANESE SCHOOL	FAYETTE	0	UNIVERSITY OF KY	30190			No O&G, too small or urban/residential
KENTUCKY ENERGY CENTER	FAYETTE	0	UNIVERSITY OF KY	30189			No O&G, too small or urban/residential
KY GEOLOGICAL SURVEY HENDERSON OFFICE	HENDERSON	4.97	UNIVERSITY OF KY	0	YES		O&G potential, too small or urban/residential
LAKE CUMBERLAND 4-H CAMP	WAYNE	318.2	UNIVERSITY OF KY	30173	YES		No O&G, access may be restricted
LAKE CUMBERLAND 4-H EDUCATIONAL CENTER	WAYNE	1500	UNIVERSITY OF KY	0			No O&G, access may be restricted
LEXINGTON COMMUNITY COLLEGE	FAYETTE	0	UNIVERSITY OF KY	30161			No O&G, too small or urban/residential
MAINE CHANCE FARM	FAYETTE	721.9	UNIVERSITY OF KY	30174			No O&G, access restricted
METER STANDARDS LAB	FAYETTE	0.4	UNIVERSITY OF KY	30951			No O&G, too small or urban/residential
MT HOREB ADENA PARK	FAYETTE	6.2	UNIVERSITY OF KY	30163			No O&G, too small or urban/residential
NORTH CENTRAL 4-H	NICHOLAS	333.6	UNIVERSITY OF KY	30166			No O&G, no known access restrictions
PAUL VAN BOOVEN WMA	BREATHITT	2293	UNIVERSITY OF KY	0	YES		O&G potential, access restricted
POULTRY FARM	FAYETTE	0.5	UNIVERSITY OF KY	30162			No O&G, too small or urban/residential
ROBINSON FOREST	BREATHITT	14435	UNIVERSITY OF KY	30152	YES		O&G demonstrated, access restricted
ROBINSON SUBSTATION	BREATHITT	0	UNIVERSITY OF KY	30159	YES		O&G potential, too small or urban/residential
SIMPSON ESTATE FARM	PULASKI	336.8	UNIVERSITY OF KY	30191			No O&G, no known access restrictions
SPINDLETOP FARM	FAYETTE	936.2	UNIVERSITY OF KY	30175			No O&G, access restricted

NAME	COUNTY	ACREAGE	AGENCY	REAL PROPERTY INSTALLATION NUM	SHALE UNDERLIES	DEEP COAL UNDERLIES	ASSESSMENT
U K TYRONE POWER PLANT	WOODFORD	28	UNIVERSITY OF KY	30185			No O&G, no known access restrictions
UKREC- PRINCETON FARM (WEST KY SUBSTATION)	CALDWELL	1276.3	UNIVERSITY OF KY	30176	YES		No O&G, access restricted
UNIVERSITY OF KY CENTRAL CAMPUS	FAYETTE	685.6	UNIVERSITY OF KY	30180			No O&G, too small or urban/residential
UNIVERSITY OF KY SOUTH FARM	FAYETTE	175.2	UNIVERSITY OF KY	30150			No O&G, too small or urban/residential
WEST KENTUCKY 4-H CAMP	HOPKINS	447.5	UNIVERSITY OF KY	30153	YES		No O&G, too small or urban/residential
WOODFORD CO RESEARCH FARM	WOODFORD	1443.9	UNIVERSITY OF KY	30193			No O&G, access restricted
UNIVERSITY OF LOUISVILLE BELKNAP CAMPUS	JEFFERSON	273.9	UNIVERSITY OF LOUISVILLE	30201	YES		No O&G, too small or urban/residential
UNIVERSITY OF LOUISVILLE HEALTH SCIENCES CAMPUS	JEFFERSON	45.4	UNIVERSITY OF LOUISVILLE	30202			No O&G, too small or urban/residential
UNIVERSITY OF LOUISVILLE ISAAC SHELBY CAMPUS	JEFFERSON	243	UNIVERSITY OF LOUISVILLE	30205			No O&G, too small or urban/residential
UNIVERSITY OF LOUISVILLE OLDHAM COUNTY (HORN WILDLIFE REFUGE)	OLDHAM	212	UNIVERSITY OF LOUISVILLE	30204			No O&G, access may be restricted
UNIVERSITY OF LOUISVILLE SIMPSONVILLE CAMPUS (GOLF COURSE?)	SHELBY	0	UNIVERSITY OF LOUISVILLE	33011			No O&G, access restricted
UNIVERSITY OF LOUISVILLE WESTPORT CAMPUS	OLDHAM	0.5	UNIVERSITY OF LOUISVILLE	30206			No O&G, too small or urban/residential
CENTRAL KY VETERANS CEMETERY	HARDIN	93	VETERANS AFFAIRS	31051			No O&G, access restricted
E KY VETERANS CENTER	PERRY	60.8	VETERANS AFFAIRS	31029			No O&G, no known access restrictions
N KY VETERANS CEMETERY	GRANT	99.4	VETERANS AFFAIRS	31050			No O&G, access restricted
THOMSON-HOOD VET CENTER	JESSAMINE	64.5	VETERANS AFFAIRS	30430			No O&G, too small or urban/residential
VETERANS CEMETERY WEST	CHRISTIAN	79.64	VETERANS AFFAIRS	31031			No O&G, access may be restricted
W KY VETERANS CENTER	HOPKINS	30	VETERANS AFFAIRS	31028			No O&G, too small or urban/residential
BROWNING RD PROPERTY	WARREN	3.5	WESTERN KENTUCKY UNIVERSITY	30307			No O&G, too small or urban/residential

NAME	COUNTY	ACREAGE	AGENCY	REAL PROPERTY INSTALLATION NUM	SHALE UNDERLIES	DEEP COAL UNDERLIES	ASSESSMENT
CAVE SPRINGS CAVERNS- MAROHNIC TRACT#2	WARREN	2.01	WESTERN KENTUCKY UNIVERSITY	0	YES		O&G potential, access restricted
INTRAMURAL SPORTS COMPLEX	WARREN	30.1	WESTERN KENTUCKY UNIVERSITY	30308			No O&G, access restricted
LOST RIVER CAVE AREA	WARREN	21.8	WESTERN KENTUCKY UNIVERSITY	30312	YES		No O&G, access restricted
S REG POST SECONDARY EDU CTR	BARREN	30	WESTERN KENTUCKY UNIVERSITY	30316	YES		No O&G, too small or urban/residential
SHANTY HOLLOW LK AREA	WARREN	20	WESTERN KENTUCKY UNIVERSITY	30311			No O&G, too small or urban/residential
WBKO TRANSMIT BLDG	WARREN	0	WESTERN KENTUCKY UNIVERSITY	30315			No O&G, too small or urban/residential
WESTERN KY UNIVERSITY	WARREN	179.3	WESTERN KENTUCKY UNIVERSITY	30306	YES		No O&G, too small or urban/residential
WESTERN KY UNIVERSITY FARM	WARREN	781.9	WESTERN KENTUCKY UNIVERSITY	30310	YES		O&G potential, too small or urban/residential
WESTERN KY UNIVERSITY ICESSET	WARREN	0	WESTERN KENTUCKY UNIVERSITY	30318			No O&G, too small or urban/residential
WESTERN KY UNIVERSITY SOUTH CAMPUS	WARREN	2.1	WESTERN KENTUCKY UNIVERSITY	30317	YES		No O&G, too small or urban/residential
WESTERN KY UNIVERSITY UPPER GREEN RIVER BIO PRESERVE	HART	709	WESTERN KENTUCKY UNIVERSITY	32915	YES		O&G demonstrated, access restricted
WKYU TRANSMITTER SITE	WARREN	0	WESTERN KENTUCKY UNIVERSITY	30313			No O&G, too small or urban/residential
WOCL TRANSMITTER SITE	ADAIR	0	WESTERN KENTUCKY UNIVERSITY	30314	YES		No O&G, too small or urban/residential
ASHLAND DISTRICT OFFICE	BOYD	0.5	WORKFORCE INVESTMENT	30002			No O&G, too small or urban/residential
BOWLING GREEN DISTRICT OFFICE	WARREN	1.3	WORKFORCE INVESTMENT	30028			No O&G, too small or urban/residential
CORBIN DISTRICT OFFICE	WHITLEY	0.5	WORKFORCE INVESTMENT	30029			No O&G, too small or urban/residential
COVINGTON DISTRICT OFFICE	KENTON	1	WORKFORCE INVESTMENT	30018			No O&G, too small or urban/residential
DANVILLE DISTRICT OFFICE	BOYLE	1	WORKFORCE INVESTMENT	30003			No O&G, too small or urban/residential
DHR TRACT 2	HARLAN	1.8	WORKFORCE INVESTMENT	30013			No O&G, too small or urban/residential

NAME	COUNTY	ACREAGE	AGENCY	REAL PROPERTY INSTALLATION NUM	SHALE UNDERLIES	DEEP COAL UNDERLIES	ASSESSMENT
DISTRICT OFFICE SITE	FRANKLIN	0.6	WORKFORCE INVESTMENT	30010			No O&G, too small or urban/residential
GLASGOW DISTRICT OFFICE	BARREN	0.7	WORKFORCE INVESTMENT	30001			No O&G, too small or urban/residential
HARLAN DIST OFF SITE	HARLAN	0.3	WORKFORCE INVESTMENT	30014			No O&G, too small or urban/residential
HAZARD DISTRICT OFFICE	PERRY	0.2	WORKFORCE INVESTMENT	30024			No O&G, too small or urban/residential
HENDERSON DISTRICT OFFICE	HENDERSON	0.5	WORKFORCE INVESTMENT	30015			No O&G, too small or urban/residential
HOPKINSVILLE DISTRICT OFFICE	CHRISTIAN	3.1	WORKFORCE INVESTMENT	30005			No O&G, too small or urban/residential
LEXINGTON DISTRICT OFFICE	FAYETTE	0.4	WORKFORCE INVESTMENT	30008			No O&G, too small or urban/residential
LOUISVILLE DISTRICT OFFICE	JEFFERSON	7.2	WORKFORCE INVESTMENT	30017			No O&G, too small or urban/residential
MADISONVILLE DISTRICT OFFICE	HOPKINS	0.8	WORKFORCE INVESTMENT	30016			No O&G, too small or urban/residential
MAYFIELD DIST OFFICE	GRAVES	3.3	WORKFORCE INVESTMENT	30011			No O&G, too small or urban/residential
MOREHEAD DISTRICT OFFICE	ROWAN	1	WORKFORCE INVESTMENT	30027			No O&G, too small or urban/residential
PADUCAH DISTRICT OFFICE	MCCRACKEN	1.4	WORKFORCE INVESTMENT	30021			No O&G, too small or urban/residential
PERKINS REHAB CENTER	JOHNSON	27.5	WORKFORCE INVESTMENT	30074			No O&G, access may be restricted
PIKEVILLE DISTRICT OFFICE	PIKE	0.6	WORKFORCE INVESTMENT	30025			No O&G, too small or urban/residential
PRESTONSBURG DISTRICT OFFICE	FLOYD	0.7	WORKFORCE INVESTMENT	30009			No O&G, too small or urban/residential
REHAB CENTER FOR BLIND	JEFFERSON	12.8	WORKFORCE INVESTMENT	30136			No O&G, too small or urban/residential
SOMERSET DIST OFFICE	PULASKI	0.8	WORKFORCE INVESTMENT	30026			No O&G, too small or urban/residential
VOC EDUC REGION 9	ROWAN	4.8	WORKFORCE INVESTMENT	30127			No O&G, too small or urban/residential
WHITESBURG DISTRICT OFFICE	LETCHER	0.5	WORKFORCE INVESTMENT	30020			No O&G, too small or urban/residential

NAME	COUNTY	ACREAGE	AGENCY	REAL PROPERTY INSTALLATION NUM	SHALE UNDERLIES	DEEP COAL UNDERLIES	ASSESSMENT
WINCHESTER ST OFF	CLARK	0.2	WORKFORCE INVESTMENT	30006			No O&G, too small or urban/residential

**Appendic C: List of Assessed Properties by County and Agency
(Owner/Manager)**

NAME	COUNTY	ACREAGE	AGENCY	REAL PROPERTY INSTALLATION NUM	SHALE UNDERLIES	DEEP COAL UNDERLIES	ASSESSMENT
BROCK PROP-BAT CAVE	ADAIR	0.5	FISH & WILDLIFE	31309			No O&G, too small or urban/residential
CASEY CREEK REC AREA	ADAIR	99.7	FISH & WILDLIFE	30988			No O&G, access may be restricted
DENNIS GRAY WMA	ADAIR	1170.8	FISH & WILDLIFE	30868	YES		O&G potential, access may be restricted
R. F. TARTER WMA	ADAIR	1171	FISH & WILDLIFE	0	YES		O&G potential, access may be restricted
ADAIR YOUTH DEVELOPMENT CTR	ADAIR	17.6	JUVENILE JUSTICE	32003	YES		O&G potential, too small or urban/residential
COLUMBIA POLICE BARRACKS	ADAIR	1.5	STATE POLICE	30110			No O&G, too small or urban/residential
MAINT HDQTRS SITE	ADAIR	12.4	TRANSPORTATION	80554	YES		No O&G, too small or urban/residential
WOCL TRANSMITTER SITE	ADAIR	0	WESTERN KENTUCKY UNIVERSITY	30314	YES		No O&G, too small or urban/residential
GOODRUM CAVE NATURE PRESERVE	ALLEN	50.5	NATURE PRESERVES COMMISSION	30744	YES		O&G potential, access restricted
MAINTENANCE SITE	ALLEN	10.7	TRANSPORTATION	80644	YES		O&G potential, too small or urban/residential
BEAVER LAKE	ANDERSON	227	FISH & WILDLIFE	30842			No O&G, access restricted
WILLIAM FINN BOAT RAMP	ANDERSON	2.2	FISH & WILDLIFE	31341			No O&G, too small or urban/residential
BLUEGRASS COMMUNITY/TECH COLLEGE-LAWRENCEBURG	ANDERSON	24.1	KY COMMUNITY TECH COLLEGE SYS	30134			No O&G, too small or urban/residential
KY RIVER LOCK & DAM #5	ANDERSON	10	RIVER AUTHORITY	32502			No O&G, too small or urban/residential
MAINT HDQTRS SITE	ANDERSON	4.6	TRANSPORTATION	80464			No O&G, too small or urban/residential
BALLARD CO WMA	BALLARD	9220.4	FISH & WILDLIFE	30826	YES		No O&G, access may be restricted
BOATWRIGHT WMA	BALLARD	6494.2	FISH & WILDLIFE	30822			No O&G, access restricted
AXE LAKE NATURE PRESERVE	BALLARD	458	NATURE PRESERVES COMMISSION	30739			No O&G, access restricted
WICKLIFFE MOUNDS HISTORIC SITE	BALLARD	23	PARKS	30333			No O&G, access restricted

NAME	COUNTY	ACREAGE	AGENCY	REAL PROPERTY INSTALLATION NUM	SHALE UNDERLIES	DEEP COAL UNDERLIES	ASSESSMENT
MAINT HDQTRS SITE	BALLARD	2.2	TRANSPORTATION	80314			No O&G, too small or urban/residential
MAINT LOT PKG-STGE	BALLARD	1.4	TRANSPORTATION	80578			No O&G, too small or urban/residential
GLASGOW ICF (INTERMEDIATE CARE FACILITY)	BARREN	29.7	HEALTH & FAMILY SERVICES	30050	YES		O&G potential, too small or urban/residential
BOWLING GREEN TECH COLLEGE -GLASGOW HEALTH	BARREN	5.3	KY COMMUNITY TECH COLLEGE SYS	30098			No O&G, too small or urban/residential
GLASGOW MAINT SHOP (FMS#9)	BARREN	6.9	MILITARY AFFAIRS	0	YES		O&G potential, too small or urban/residential
GLASGOW NAT GUARD ARMORY	BARREN	14.3	MILITARY AFFAIRS	30391	YES		O&G potential, too small or urban/residential
BRIGADOON NATURE PRESERVE	BARREN	180.9	NATURE PRESERVES COMMISSION	30731	YES		O&G demonstrated, access restricted
MUTTER'S CAVE NATURE PRESERVE	BARREN	108.3	NATURE PRESERVES COMMISSION	32934	YES		O&G potential, access restricted
BARREN RIVER STATE PARK	BARREN	2187.8	PARKS	30364	YES		No O&G, access restricted
MAINT HDQTRS SITE	BARREN	8.9	TRANSPORTATION	80351	YES		O&G potential, too small or urban/residential
PLAZA THEATRE	BARREN	0	TRANSPORTATION	80701			No O&G, too small or urban/residential
SOUTH CENTRAL KY CULTURAL CENTER	BARREN	1.9	TRANSPORTATION	80685			No O&G, too small or urban/residential
S REG POST SECONDARY EDU CTR	BARREN	30	WESTERN KENTUCKY UNIVERSITY	30316	YES		No O&G, too small or urban/residential
GLASGOW DISTRICT OFFICE	BARREN	0.7	WORKFORCE INVESTMENT	30001			No O&G, too small or urban/residential
MAINT HDQTRS SITE	BATH	8.7	TRANSPORTATION	80496			No O&G, too small or urban/residential
BELL CO FORESTRY CAMP	BELL	0	DEPT OF CORRECTIONS	30768	YES		No O&G, too small or urban/residential
KY RIDGE STATE FOREST	BELL	11828	DIVISION OF FORESTRY	30469	YES		O&G demonstrated, access restricted
CANNON CREEK RESERVOIR	BELL	349.5	ENVIRONMENTAL PROTECTION	30472			No O&G, access restricted
SHILLALAH CREEK WMA	BELL	2613.9	FISH & WILDLIFE	31305	YES		O&G potential, access may be restricted

NAME	COUNTY	ACREAGE	AGENCY	REAL PROPERTY INSTALLATION NUM	SHALE UNDERLIES	DEEP COAL UNDERLIES	ASSESSMENT
KY RIDGE FOREST WMA	BELL	4999.4	FISH & WILDLIFE & DIVISION OF FORESTRY	31314	YES		O&G demonstrated, access restricted
SOUTHEAST COMMUNITY/TECH COLLEGE-MIDDLESBORO	BELL	35.5	KY COMMUNITY TECH COLLEGE SYS	32956	YES		O&G potential, too small or urban/residential
SOUTHEAST COMMUNITY/TECH COLLEGE-PINEVILLE	BELL	5.4	KY COMMUNITY TECH COLLEGE SYS	30084			No O&G, too small or urban/residential
MIDDLESBORO NAT GUARD ARMORY	BELL	5.1	MILITARY AFFAIRS	30404	YES		O&G potential, too small or urban/residential
SOE DIST OFF-C1-0701	BELL	0	NATURAL RESOURCES	30464			No O&G, too small or urban/residential
PINE MOUNTAIN STATE PARK	BELL	2153.19	PARKS	30353	YES		O&G potential, access restricted
CUMBERLAND TUNNEL FACILITY (BELL)	BELL	0.61	TRANSPORTATION	0		YES	No O&G, too small or urban/residential
MAINT HDQTRS SITE	BELL	24.1	TRANSPORTATION	80486	YES		No O&G, no known access restrictions
ADAIR WMA	BOONE	703.1	FISH & WILDLIFE	31313			No O&G, access may be restricted
BULLOCK PEN LAKE	BOONE	0.25	FISH & WILDLIFE	31344			O&G potential, too small or urban/residential
NORTHERN KY TECH/COMMUNITY COLLEGE (GATEWAY)	BOONE	41.62	KY COMMUNITY TECH COLLEGE SYS	32967			No O&G, too small or urban/residential
BURLINGTON/ NORTHERN KY READINESS CENTER	BOONE	33.99	MILITARY AFFAIRS	30438			No O&G, access may be restricted
WALTON NAT GUARD ARMORY	BOONE	5	MILITARY AFFAIRS	30416			No O&G, too small or urban/residential
BIG BONE LICK STATE PARK	BOONE	549.8	PARKS	30521			No O&G, access restricted
MAINT HDQTRS SITE	BOONE	12	TRANSPORTATION	80385			No O&G, too small or urban/residential
MAINT HDQTRS SITE	BOURBON	9.4	TRANSPORTATION	80543			No O&G, too small or urban/residential
ASHLAND SOB COMPLEX	BOYD	30.2	FINANCE & ADMINISTRATION	30035			No O&G, too small or urban/residential
STREAM MITIGATION	BOYD	1	FISH & WILDLIFE	31331			No O&G, too small or urban/residential
ASHLAND GROUP HOME	BOYD	19.7	JUVENILE JUSTICE	32005	YES		O&G potential, too small or urban/residential

NAME	COUNTY	ACREAGE	AGENCY	REAL PROPERTY INSTALLATION NUM	SHALE UNDERLIES	DEEP COAL UNDERLIES	ASSESSMENT
BOYD REG JUVENILE DETENTION CTR	BOYD	3.4	JUVENILE JUSTICE	32013			No O&G, too small or urban/residential
ASHLAND COMMUNITY/TECH COLLEGE	BOYD	21	KY COMMUNITY TECH COLLEGE SYS	30088	YES		O&G potential, too small or urban/residential
ASHLAND COMMUNITY/TECH COLLEGE	BOYD	25.9	KY COMMUNITY TECH COLLEGE SYS	30156	YES		O&G potential, too small or urban/residential
ASHLAND COMMUNITY/TECH COLLEGE	BOYD	30.56	KY COMMUNITY TECH COLLEGE SYS	0	YES		No O&G, too small or urban/residential
ASHLAND ETV	BOYD	1.2	KY EDUCATIONAL TELEVISION	30552			No O&G, too small or urban/residential
ASHLAND NATIONAL GUARD ARMORY	BOYD	1.2	MILITARY AFFAIRS	30375	YES		O&G potential, too small or urban/residential
ASHLAND ORG MAINT SHOP	BOYD	9.2	MILITARY AFFAIRS	30427	YES		O&G potential, too small or urban/residential
ASHLAND POLICE BARRACKS	BOYD	2.5	STATE POLICE	30106			No O&G, too small or urban/residential
MAINT HDQTRS SITE	BOYD	14	TRANSPORTATION	80510	YES		O&G potential, too small or urban/residential
SUBDISTRICT OFFICE	BOYD	3.7	TRANSPORTATION	80293	YES		O&G potential, too small or urban/residential
ASHLAND DISTRICT OFFICE	BOYD	0.5	WORKFORCE INVESTMENT	30002			No O&G, too small or urban/residential
KY SCHOOL FOR DEAF	BOYLE	196.2	DEPT OF EDUCATION	30072			No O&G, too small or urban/residential
BOYLE COUNTY DAM	BOYLE	8	FISH & WILDLIFE	30817			No O&G, too small or urban/residential
BLUEGRASS COMMUNITY/TECH COLLEGE- DANVILLE	BOYLE	26.2	KY COMMUNITY TECH COLLEGE SYS	30195			No O&G, too small or urban/residential
DANVILLE NAT GUARD ARMORY	BOYLE	3.4	MILITARY AFFAIRS	30386			No O&G, too small or urban/residential
CONSTITUTION SQ STATE PARK	BOYLE	2.9	PARKS	30522			No O&G, too small or urban/residential
PERRYVILLE STATE SHRINE	BOYLE	590.26	PARKS	30519			No O&G, access restricted
MAINT HDQTRS SITE	BOYLE	8.6	TRANSPORTATION	80564			No O&G, too small or urban/residential
MCDOWELL HOUSE MUSEUM	BOYLE	0	TRANSPORTATION	80686			No O&G, too small or urban/residential

NAME	COUNTY	ACREAGE	AGENCY	REAL PROPERTY INSTALLATION NUM	SHALE UNDERLIES	DEEP COAL UNDERLIES	ASSESSMENT
DANVILLE DISTRICT OFFICE	BOYLE	1	WORKFORCE INVESTMENT	30003			No O&G, too small or urban/residential
AUGUSTA TRANSLATOR	BRACKEN	0.1	KY EDUCATIONAL TELEVISION	30568			No O&G, too small or urban/residential
DIST MAINT HEADQTRS	BRACKEN	12.3	TRANSPORTATION	80558			No O&G, too small or urban/residential
JACKSON SOB COMPLEX	BREATHITT	0.3	FINANCE & ADMINISTRATION	30004			No O&G, too small or urban/residential
PAN BOWL LAKE	BREATHITT	102	FINANCE & ADMINISTRATION	30705	YES		O&G potential, access restricted
BREATHITT REG JUVENILE DET CTR	BREATHITT	5.8	JUVENILE JUSTICE	31408			No O&G, too small or urban/residential
HAZARD COMMUNITY/TECH COLLEGE- LEES CAMPUS	BREATHITT	9.45	KY COMMUNITY TECH COLLEGE SYS	32954			No O&G, too small or urban/residential
JACKSON NAT GUARD ARMORY	BREATHITT	6.5	MILITARY AFFAIRS	30397	YES		O&G potential, too small or urban/residential
DISTRICT OFFICE & LAB	BREATHITT	6.4	TRANSPORTATION	80466	YES		O&G potential, too small or urban/residential
MAINT HDQTRS SITE	BREATHITT	2.5	TRANSPORTATION	80368	YES		O&G potential, too small or urban/residential
FORESTRY & WOOD TECH SCHOOL (WOOD UTILIZATION CTR)	BREATHITT	230.1	UNIVERSITY OF KY	30165	YES		O&G potential, access may be restricted
PAUL VAN BOOVEN WMA	BREATHITT	2293	UNIVERSITY OF KY	0	YES		O&G potential, access restricted
ROBINSON FOREST	BREATHITT	14435	UNIVERSITY OF KY	30152	YES		O&G demonstrated, access restricted
ROBINSON SUBSTATION	BREATHITT	0	UNIVERSITY OF KY	30159	YES		O&G potential, too small or urban/residential
KEN FFA LEADERSHIP	BRECKINRIDGE	103.7	DEPT OF EDUCATION	30071			No O&G, too small or urban/residential
YELLOW BANK WMA	BRECKINRIDGE	6451.04	FISH & WILDLIFE	30807	YES		No O&G, access restricted
MAINT HDQTRS SITE	BRECKINRIDGE	2.5	TRANSPORTATION	80396	YES		No O&G, too small or urban/residential
KNOBS STATE FOREST (AND WMA)	BULLITT	1539.57	DIVISION OF FORESTRY	32935	YES		O&G potential, access restricted
MEADOWS COMMUNITY HOME	BULLITT	1.7	HEALTH & FAMILY SERVICES	31405			No O&G, too small or urban/residential

NAME	COUNTY	ACREAGE	AGENCY	REAL PROPERTY INSTALLATION NUM	SHALE UNDERLIES	DEEP COAL UNDERLIES	ASSESSMENT
MAINT HDQTRS SITE	BULLITT	4.8	TRANSPORTATION	80474			No O&G, too small or urban/residential
MAINTENANCE LOT	BULLITT	8.9	TRANSPORTATION	80680	YES		No O&G, too small or urban/residential
GREEN RIVER YOUTH DEV CTR	BUTLER	102.8	JUVENILE JUSTICE	30040	YES		No O&G, no known access restrictions
MAINT HDQTRS SITE	BUTLER	42.5	TRANSPORTATION	80552	YES		No O&G, too small or urban/residential
LAKE BESHEAR PROP	CALDWELL	21.5	ENVIRONMENTAL PROTECTION	30471			No O&G, too small or urban/residential
JONES-KEENEY WMA	CALDWELL	2256.26	FISH & WILDLIFE	30849	YES		No O&G, access may be restricted
LAKE BESHEAR	CALDWELL	760	FISH & WILDLIFE	31302	YES		O&G potential, access restricted
DEER RUN APARTMENTS	CALDWELL	3.3	KY HOUSING CORPORATION	30992			No O&G, too small or urban/residential
MAINT HDQTRS SITE	CALDWELL	20.9	TRANSPORTATION	80500	YES		No O&G, too small or urban/residential
UKREC- PRINCETON FARM (WEST KY SUBSTATION)	CALDWELL	1276.3	UNIVERSITY OF KY	30176	YES		No O&G, access restricted
BEECHY CREEK WMA	CALLOWAY	119	FISH & WILDLIFE	0	YES		No O&G, access may be restricted
MURRAY FISH & WILDLIFE	CALLOWAY	1.6	FISH & WILDLIFE	30977			No O&G, too small or urban/residential
MURRAY MH/MR PROPERTY	CALLOWAY	1	HEALTH & FAMILY SERVICES	31407			No O&G, too small or urban/residential
MURRAY NAT GUARD ARMORY	CALLOWAY	6.1	MILITARY AFFAIRS	30423			No O&G, too small or urban/residential
MURRAY STATE UNIVERSITY HANCOCK BIOLOGICAL STATION	CALLOWAY	64	MURRAY STATE UNIVERSITY	30328	YES		No O&G, access restricted
MURRAY STATE UNIVERSITY NORTH FARM-3	CALLOWAY	75.3	MURRAY STATE UNIVERSITY	30329			No O&G, access restricted
MURRAY STATE UNIVERSITY- PULLEN FARM	CALLOWAY	44	MURRAY STATE UNIVERSITY	0			No O&G, access restricted
MURRAY STATE UNIVERSITY UNIV- MAIN CAMPUS	CALLOWAY	258.04	MURRAY STATE UNIVERSITY	30331			No O&G, too small or urban/residential
MURRAY STATE UNIVERSITY WEST FARM-2	CALLOWAY	330.9	MURRAY STATE UNIVERSITY	30330			No O&G, access restricted

NAME	COUNTY	ACREAGE	AGENCY	REAL PROPERTY INSTALLATION NUM	SHALE UNDERLIES	DEEP COAL UNDERLIES	ASSESSMENT
FORT HEIMAN CIVIL WAR SITE	CALLOWAY	163.7	TRANSPORTATION	80687			No O&G, access restricted
MAINT HDQTRS SITE	CALLOWAY	6.6	TRANSPORTATION	80437			No O&G, too small or urban/residential
CAMPBELL REG JUVENILE DET CTR	CAMPBELL	2	JUVENILE JUSTICE	32001			No O&G, too small or urban/residential
GATEWAY COMMUNITY/TECH COLLEGE- HIGHLAND HEIGHTS	CAMPBELL	7.9	KY COMMUNITY TECH COLLEGE SYS	30090			No O&G, too small or urban/residential
NORTHERN KY UNIVERSITY-MAIN CAMPUS	CAMPBELL	376.82	NORTHERN KY UNIVERSITY	30341			No O&G, too small or urban/residential
HWY CONSTRUCTION PROJECT	CAMPBELL	20	TRANSPORTATION	80606			No O&G, too small or urban/residential
MAINT HDQTRS SITE	CAMPBELL	13.6	TRANSPORTATION	80527			No O&G, too small or urban/residential
COIL ESTATE WMA	CARLISLE	700.29	FISH & WILDLIFE	33007			No O&G, access restricted
DOUG TRAVIS WMA	CARLISLE	4121.3	FISH & WILDLIFE	31342			No O&G, access may be restricted
WINFORT POND WMA	CARLISLE	237	FISH & WILDLIFE	30814			No O&G, access restricted
MAINT HDQTRS SITE	CARLISLE	14.3	TRANSPORTATION	80538			No O&G, too small or urban/residential
JEFFERSON COMMUNITY/TECH COLLEGE-CARROLLTON	CARROLL		KY COMMUNITY TECH COLLEGE SYS				No O&G, too small or urban/residential
CARROLLTON NAT GUARD ARMORY	CARROLL	9	MILITARY AFFAIRS	30384			No O&G, too small or urban/residential
GENERAL BUTLER STATE PARK	CARROLL	791	PARKS	30354			No O&G, access restricted
MAINT HDQTRS SITE	CARROLL	6.8	TRANSPORTATION	80526			No O&G, too small or urban/residential
MAINT HEADQTRS SITE	CARROLL	7.3	TRANSPORTATION	80227			No O&G, too small or urban/residential
TYGARTS STATE FOREST	CARTER	874.08	DIVISION OF FORESTRY	30457	YES		No O&G, access restricted
CAMP WEBB	CARTER	0	FISH & WILDLIFE	30851			No O&G, too small or urban/residential
OLIVE HILL NAT GUARD ARMORY	CARTER	5.4	MILITARY AFFAIRS	30406	YES		No O&G, too small or urban/residential

NAME	COUNTY	ACREAGE	AGENCY	REAL PROPERTY INSTALLATION NUM	SHALE UNDERLIES	DEEP COAL UNDERLIES	ASSESSMENT
CARTER CAVES STATE PARK	CARTER	1704.8	PARKS	30371	YES		No O&G, access restricted
GRAYSON LAKE STATE PARK-LSD	CARTER	0	PARKS	30362	YES		O&G potential, too small or urban/residential
MAINT HDQTRS SITE	CARTER	7.6	TRANSPORTATION	80547	YES		No O&G, too small or urban/residential
MAINT HDQTRS SITE	CASEY	8.8	TRANSPORTATION	80530	YES		No O&G, too small or urban/residential
PENNYRILE FOREST-C1020	CHRISTIAN	14376.5	DIVISION OF FORESTRY	30462	YES		O&G demonstrated, access restricted
OUTWOOD (RESIDENTIAL CARE HOME)	CHRISTIAN	184.7	HEALTH & FAMILY SERVICES	30051	YES		No O&G, access may be restricted
WESTERN STATE HOSPITAL	CHRISTIAN	623.5	HEALTH & FAMILY SERVICES	30044	YES		No O&G, too small or urban/residential
HOPKINSVILLE GROUP HOME	CHRISTIAN	4.7	JUVENILE JUSTICE	30065			No O&G, too small or urban/residential
HOPKINSVILLE COMMUNITY COLLEGE	CHRISTIAN	69.2	KY COMMUNITY TECH COLLEGE SYS	30160	YES		No O&G, too small or urban/residential
HOPKINSVILLE NAT GUARD ARMORY	CHRISTIAN	8	MILITARY AFFAIRS	30396	YES		No O&G, too small or urban/residential
MURRAY STATE UNIVERSITY HOPKINSVILLE CAMPUS (AND BREATHITT VET CTR)	CHRISTIAN	91.3	MURRAY STATE UNIVERSITY	30327	YES		No O&G, too small or urban/residential
PENNYRILE TREE NR-C10301	CHRISTIAN	45	NATURAL RESOURCES	30470			No O&G, access restricted
PENNYRILE FOREST STATE PARK	CHRISTIAN	1035.2	PARKS	30360	YES		No O&G, access restricted
MAINT HDQTRS SITE	CHRISTIAN	10	TRANSPORTATION	80473	YES		No O&G, too small or urban/residential
VETERANS CEMETERY WEST	CHRISTIAN	79.64	VETERANS AFFAIRS	31031			No O&G, access may be restricted
HOPKINSVILLE DISTRICT OFFICE	CHRISTIAN	3.1	WORKFORCE INVESTMENT	30005			No O&G, too small or urban/residential
BLUEGRASS COMMUNITY/TECH COLLEGE- WINCHESTER	CLARK	20.38	KY COMMUNITY TECH COLLEGE SYS				No O&G, too small or urban/residential
I64 EB REST AREA (CLARK)	CLARK	7.2	TRANSPORTATION	0			No O&G, too small or urban/residential
MAINT HDQTRS SITE	CLARK	10.5	TRANSPORTATION	80508			No O&G, too small or urban/residential

NAME	COUNTY	ACREAGE	AGENCY	REAL PROPERTY INSTALLATION NUM	SHALE UNDERLIES	DEEP COAL UNDERLIES	ASSESSMENT
WINCHESTER ST OFF	CLARK	0.2	WORKFORCE INVESTMENT	30006			No O&G, too small or urban/residential
EASTERN KY UNIVERSITY- MANCHESTER CENTER	CLAY	0	EASTERN KY UNIVERSITY	33010	YES		No O&G, too small or urban/residential
BEECH CREEK WMA	CLAY	1260	FISH & WILDLIFE	30986	YES		O&G potential, access may be restricted
ISLAND CREEK DAY CARE	CLAY	1	HEALTH & FAMILY SERVICES	31400			No O&G, too small or urban/residential
PEABODY RANGER STA-0600	CLAY	0.5	NATURAL RESOURCES	30459			No O&G, too small or urban/residential
MAINT HDQTRS SITE	CLAY	8.9	TRANSPORTATION	80513	YES		O&G potential, too small or urban/residential
OFFICE & MATERIALS LAB	CLAY	1.5	TRANSPORTATION	80469	YES		O&G potential, too small or urban/residential
RES ENG & TRAF SITE	CLAY	2	TRANSPORTATION	80324	YES		O&G potential, too small or urban/residential
JUVENILE TREATMENT FACILITY	CLINTON	38.4	JUVENILE JUSTICE	32004	YES		O&G potential, no known access restrictions
SOMERSET COMMUNITY COLLEGE	CLINTON	12.7	KY COMMUNITY TECH COLLEGE SYS	32953			No O&G, too small or urban/residential
MAINT HDQTRS SITE	CLINTON	6.5	TRANSPORTATION	80512	YES		O&G potential, too small or urban/residential
MARION NAT GUARD ARMORY	CRITTENDEN	7.1	MILITARY AFFAIRS	30403	YES		No O&G, too small or urban/residential
MAINT HDQTRS SITE	CRITTENDEN	5.2	TRANSPORTATION	80353	YES		No O&G, too small or urban/residential
MUD CAMP CREEK WMA	CUMBERLAND	600	FISH & WILDLIFE	31300			O&G potential, access may be restricted
DALE HOLLOW STATE PARK	CUMBERLAND	1958.4	PARKS	30361	YES		O&G potential, access restricted
MAINT HDQTRS SITE	CUMBERLAND	5	TRANSPORTATION	80373			O&G potential, too small or urban/residential
OWENSBORO PARKING GARAGE	DAVIESS	0.8	ECONOMIC DEVELOPMENT	31159			No O&G, too small or urban/residential
OWENSBORO SOB COMPLEX	DAVIESS	2.1	FINANCE & ADMINISTRATION	30007			No O&G, too small or urban/residential
CARPENTER LAKE	DAVIESS	87.6	FISH & WILDLIFE	30857	YES		No O&G, access restricted

NAME	COUNTY	ACREAGE	AGENCY	REAL PROPERTY INSTALLATION NUM	SHALE UNDERLIES	DEEP COAL UNDERLIES	ASSESSMENT
OWENSBORO TREATMENT CTR	DAVISS	14.5	JUVENILE JUSTICE	30034	YES		O&G potential, too small or urban/residential
OWENSBORO COMMUNITY/TECH COLLEGE-DOWNTOWN	DAVISS	4.9	KY COMMUNITY TECH COLLEGE SYS	30126			No O&G, too small or urban/residential
OWENSBORO COMMUNITY/TECH COLLEGE- MAIN	DAVISS	104.6	KY COMMUNITY TECH COLLEGE SYS	30188	YES		O&G potential, too small or urban/residential
OWENSBORO COMMUNITY/TECH COLLEGE- SE CAMPUS	DAVISS	20	KY COMMUNITY TECH COLLEGE SYS	30125	YES		No O&G, too small or urban/residential
OWENSBORO NAT GUARD ARMORY	DAVISS	6.6	MILITARY AFFAIRS	30407	YES		No O&G, too small or urban/residential
KAFC PRODUCE FACILITY	DAVISS	10	OFFICE OF AGRICULTURAL POLICY	30600			No O&G, too small or urban/residential
BEN HAWES STATE PARK	DAVISS	561.8	PARKS	30524	YES		O&G demonstrated, access restricted
MAINT HDQTRS SITE	DAVISS	16.9	TRANSPORTATION	80542	YES		No O&G, too small or urban/residential
MAINT HEADQTRS SITE	DAVISS	2.7	TRANSPORTATION	80298	YES		No O&G, too small or urban/residential
OWENSBORO TOURISM BLDG	DAVISS	0.2	TRANSPORTATION	80688			No O&G, too small or urban/residential
NOLIN LAKE	EDMONSON	0	PARKS	30538	YES		No O&G, access restricted
MAINT HDQTRS SITE	EDMONSON	9.7	TRANSPORTATION	80553	YES		No O&G, too small or urban/residential
LITTLE SANDY CORRECTIONAL COMPLEX	ELLIOTT	84.7	DEPT OF CORRECTIONS	30780	YES		O&G potential, access may be restricted
MAINT HDQTRS SITE	ELLIOTT	7	TRANSPORTATION	80511	YES		O&G potential, too small or urban/residential
STREAM MITIGATION	ESTILL	1	FISH & WILDLIFE	31332			No O&G, too small or urban/residential
RAVENNA NAT GUARD ARMORY	ESTILL	5.1	MILITARY AFFAIRS	30410	YES		O&G potential, too small or urban/residential
KY RIVER LOCK & DAM #12	ESTILL	13.1	RIVER AUTHORITY	32507			No O&G, too small or urban/residential
MAINT HDQTRS SITE	ESTILL	6.6	TRANSPORTATION	80498	YES		No O&G, too small or urban/residential
RES ENG OFFICE SITE	ESTILL	0.3	TRANSPORTATION	80458			No O&G, too small or urban/residential

NAME	COUNTY	ACREAGE	AGENCY	REAL PROPERTY INSTALLATION NUM	SHALE UNDERLIES	DEEP COAL UNDERLIES	ASSESSMENT
BLACKBURN CORRECTIONAL COMPLEX	FAYETTE	450	DEPT OF CORRECTIONS	30766			No O&G, too small or urban/residential
BLACKBURN CORRECTIONAL FARM	FAYETTE	0	DEPT OF CORRECTIONS	30777			No O&G, too small or urban/residential
LXINGTON FINANCIAL CENTER	FAYETTE	1	ECONOMIC DEVELOPMENT	31151			No O&G, too small or urban/residential
VINE STREET PROJECT	FAYETTE	0.6	ECONOMIC DEVELOPMENT	30955			No O&G, too small or urban/residential
BEN SNYDER BLOCK	FAYETTE	2.2	FINANCE & ADMINISTRATION	31158			No O&G, too small or urban/residential
SPINDLETOP COMPLEX	FAYETTE	129.7	FINANCE & ADMINISTRATION	30581			No O&G, access restricted
EASTERN STATE HOSPITAL	FAYETTE	64.6	HEALTH & FAMILY SERVICES	30043			No O&G, too small or urban/residential
MARY COPELAND PROPERTY	FAYETTE	40.5	HEALTH & FAMILY SERVICES	30141			No O&G, too small or urban/residential
BLUEGRASS ASSESSMENT CTR	FAYETTE	0	JUVENILE JUSTICE	32007			No O&G, too small or urban/residential
FAYETTE REG JUV DETENTION CTR	FAYETTE	13.9	JUVENILE JUSTICE	32014			No O&G, too small or urban/residential
KENTUCKY HORSE PARK	FAYETTE	1227.3	KENTUCKY HORSE PARK	30373			No O&G, access restricted
BLUEGRASS COMMUNITY/TECH COLLEGE- COOPER	FAYETTE	0	KY COMMUNITY TECH COLLEGE SYS	30161			No O&G, too small or urban/residential
BLUEGRASS COMMUNITY/TECH COLLEGE- LEESTOWN	FAYETTE	39.9	KY COMMUNITY TECH COLLEGE SYS	30070			No O&G, too small or urban/residential
KET NETWORK CENTER	FAYETTE	2.9	KY EDUCATIONAL TELEVISION	30553			No O&G, too small or urban/residential
PHOENIX APARTMENTS	FAYETTE	1.9	KY HOUSING CORPORATION	30993			No O&G, too small or urban/residential
BLUEGRASS STATION	FAYETTE	604.23	MILITARY AFFAIRS	30436			No O&G, access restricted
BOONE STATION STATE PARK	FAYETTE	47.2	PARKS	30533			No O&G, access restricted
MARY TODD LINCOLN HOME	FAYETTE	0.1	PARKS	30506			No O&G, too small or urban/residential
WAVELAND STATE SHRINE	FAYETTE	10.1	PARKS	30507			No O&G, too small or urban/residential

NAME	COUNTY	ACREAGE	AGENCY	REAL PROPERTY INSTALLATION NUM	SHALE UNDERLIES	DEEP COAL UNDERLIES	ASSESSMENT
PUBLIC ADVOCACY OFFICE	FAYETTE	0	PUBLIC ADVOCACY	33004			No O&G, too small or urban/residential
DIST EQUIP FAC SITE	FAYETTE	13.2	TRANSPORTATION	80480			No O&G, too small or urban/residential
DISTRICT OFFICE SITE	FAYETTE	9.9	TRANSPORTATION	80361			No O&G, too small or urban/residential
MAINT HDQTRS SITE	FAYETTE	16.5	TRANSPORTATION	80529			No O&G, too small or urban/residential
COLDSTREAM FARM	FAYETTE	1153	UNIVERSITY OF KY	30151			No O&G, access restricted
HANOVER TOWERS CONDO	FAYETTE	0	UNIVERSITY OF KY	30194			No O&G, too small or urban/residential
JAPANESE SCHOOL	FAYETTE	0	UNIVERSITY OF KY	30190			No O&G, too small or urban/residential
KENTUCKY ENERGY CENTER	FAYETTE	0	UNIVERSITY OF KY	30189			No O&G, too small or urban/residential
LEXINGTON COMMUNITY COLLEGE	FAYETTE	0	UNIVERSITY OF KY	30161			No O&G, too small or urban/residential
MAINE CHANCE FARM	FAYETTE	721.9	UNIVERSITY OF KY	30174			No O&G, access restricted
METER STANDARDS LAB	FAYETTE	0.4	UNIVERSITY OF KY	30951			No O&G, too small or urban/residential
MT HOREB ADENA PARK	FAYETTE	6.2	UNIVERSITY OF KY	30163			No O&G, too small or urban/residential
POULTRY FARM	FAYETTE	0.5	UNIVERSITY OF KY	30162			No O&G, too small or urban/residential
SPINDLETOP FARM	FAYETTE	936.2	UNIVERSITY OF KY	30175			No O&G, access restricted
UNIVERSITY OF KY CENTRAL CAMPUS	FAYETTE	685.6	UNIVERSITY OF KY	30180			No O&G, too small or urban/residential
UNIVERSITY OF KY SOUTH FARM	FAYETTE	175.2	UNIVERSITY OF KY	30150			No O&G, too small or urban/residential
LEXINGTON DISTRICT OFFICE	FAYETTE	0.4	WORKFORCE INVESTMENT	30008			No O&G, too small or urban/residential
MAXEY FLATS NUCLEAR WASTE	FLEMING	767.8	ENVIRONMENTAL PROTECTION	30467			No O&G, access restricted
BOOTH WMA (MARIETTA BOOTH TRACT OF CLAY WMA)	FLEMING	932.9	FISH & WILDLIFE	31320			No O&G, access restricted

NAME	COUNTY	ACREAGE	AGENCY	REAL PROPERTY INSTALLATION NUM	SHALE UNDERLIES	DEEP COAL UNDERLIES	ASSESSMENT
FLEMING CO WMA	FLEMING	1907	FISH & WILDLIFE	30978			No O&G, access may be restricted
LICKING RIVER RECOVERY LAND (PART OF CLAY WMA)	FLEMING	151.33	FISH & WILDLIFE	31347			No O&G, access restricted
SCOTT MARSHALL PROP	FLEMING	0.3	FISH & WILDLIFE	30819			No O&G, too small or urban/residential
SHORT'S GOLDENROD NATURE PRESERVE	FLEMING	129	NATURE PRESERVES COMMISSION	32922			No O&G, access restricted
DIST OFF & GARAGE SITE	FLEMING	28.1	TRANSPORTATION	80467			No O&G, too small or urban/residential
MAINT HDQTRS SITE	FLEMING	2	TRANSPORTATION	80370			No O&G, too small or urban/residential
N E FISHERIES OFFICE	FLOYD	0	FISH & WILDLIFE	30982			No O&G, too small or urban/residential
STREAM MITIGATION	FLOYD	1	FISH & WILDLIFE	31333			No O&G, too small or urban/residential
BIG SANDY REG MH&MR	FLOYD	5.9	HEALTH & FAMILY SERVICES	30053			No O&G, too small or urban/residential
BIG SANDY COMMUNITY/TECH COLLEGE	FLOYD	48	KY COMMUNITY TECH COLLEGE SYS	30154	YES		O&G demonstrated, too small or urban/residential
BIG SANDY COMMUNITY/TECH COLLEGE- BETSY LANE	FLOYD	8	KY COMMUNITY TECH COLLEGE SYS	30128			No O&G, too small or urban/residential
PRESTONSBURG NAT GUARD ARMORY	FLOYD	4.7	MILITARY AFFAIRS	30409	YES		O&G potential, too small or urban/residential
JENNY WILEY STATE PARK	FLOYD	2043.2	PARKS	30502	YES		O&G demonstrated, access restricted
MAINTENANCE LOT	FLOYD	0	TRANSPORTATION	80672	YES		O&G potential, too small or urban/residential
MAINTENANCE SITE	FLOYD	1	TRANSPORTATION	80257			No O&G, too small or urban/residential
MAINTENANCE SITE	FLOYD	19.7	TRANSPORTATION	80483	YES		O&G potential, too small or urban/residential
RESIDENT ENGINEER	FLOYD	0	TRANSPORTATION	80681			No O&G, too small or urban/residential
SAMUEL MAY HOUSE	FLOYD	0	TRANSPORTATION	80689			No O&G, too small or urban/residential
PRESTONSBURG DISTRICT OFFICE	FLOYD	0.7	WORKFORCE INVESTMENT	30009			No O&G, too small or urban/residential

NAME	COUNTY	ACREAGE	AGENCY	REAL PROPERTY INSTALLATION NUM	SHALE UNDERLIES	DEEP COAL UNDERLIES	ASSESSMENT
CORR INDUST WAREHSE/SHOWRM	FRANKLIN	7.1	DEPT OF CORRECTIONS	30779			No O&G, too small or urban/residential
FRANKFORT CAREER CTR	FRANKLIN	343.8	DEPT OF CORRECTIONS	30767			No O&G, too small or urban/residential
FRANKFORT DEV PROJECT	FRANKLIN	1.6	ECONOMIC DEVELOPMENT	31153			No O&G, too small or urban/residential
DIV OF WATER STORAGE	FRANKLIN	0	ENVIRONMENTAL PROTECTION	30747			No O&G, too small or urban/residential
475 COFFEE TREE ROAD	FRANKLIN	0.9	FINANCE & ADMINISTRATION	31032			No O&G, too small or urban/residential
501 HOLMES ST COMPLEX	FRANKLIN	2	FINANCE & ADMINISTRATION	30691			No O&G, too small or urban/residential
601 EAST MAIN ST	FRANKLIN	0.4	FINANCE & ADMINISTRATION	31026			No O&G, too small or urban/residential
BARRETT AVENUE COMPLEX	FRANKLIN	2.3	FINANCE & ADMINISTRATION	31023			No O&G, too small or urban/residential
BERRY HILL COMPLEX	FRANKLIN	42	FINANCE & ADMINISTRATION	30702			No O&G, too small or urban/residential
BUSH COMPLEX	FRANKLIN	1.4	FINANCE & ADMINISTRATION	30699			No O&G, too small or urban/residential
CAPITAL CORRIDOR	FRANKLIN	32.1	FINANCE & ADMINISTRATION	31030			No O&G, too small or urban/residential
CAPITAL PLAZA COMPLEX	FRANKLIN	20.6	FINANCE & ADMINISTRATION	30717			No O&G, too small or urban/residential
CAPITOL COMPLEX	FRANKLIN	40.8	FINANCE & ADMINISTRATION	30689			No O&G, too small or urban/residential
CCU PARKING LOT	FRANKLIN	1.7	FINANCE & ADMINISTRATION	30660			No O&G, too small or urban/residential
CENTRAL LAB COMPLEX	FRANKLIN	69.4	FINANCE & ADMINISTRATION	31024			No O&G, too small or urban/residential
CHR COMPLEX	FRANKLIN	89.4	FINANCE & ADMINISTRATION	30716			No O&G, too small or urban/residential
FLEET MANAGEMENT COMPLEX	FRANKLIN	7.6	FINANCE & ADMINISTRATION	31207			No O&G, too small or urban/residential
FRANKFORT CEMETERY	FRANKLIN	0.1	FINANCE & ADMINISTRATION	31021			No O&G, too small or urban/residential
FRANKFORT CEMETERY	FRANKLIN	0.1	FINANCE & ADMINISTRATION	31022			No O&G, too small or urban/residential

NAME	COUNTY	ACREAGE	AGENCY	REAL PROPERTY INSTALLATION NUM	SHALE UNDERLIES	DEEP COAL UNDERLIES	ASSESSMENT
FRANKFORT CEMETERY	FRANKLIN	0.5	FINANCE & ADMINISTRATION	31020			No O&G, too small or urban/residential
HIGH & MERO PARKING LOT	FRANKLIN	0.5	FINANCE & ADMINISTRATION	30466			No O&G, too small or urban/residential
HISTORY CENTER COMPLEX	FRANKLIN	2.4	FINANCE & ADMINISTRATION	31027			No O&G, too small or urban/residential
HOGUE HOUSE	FRANKLIN	0.3	FINANCE & ADMINISTRATION	30698			No O&G, too small or urban/residential
HOLMES ST COMPLEX	FRANKLIN	5.5	FINANCE & ADMINISTRATION	30692			No O&G, too small or urban/residential
KY STATE OFFICE BLDG COMPLEX	FRANKLIN	11.63	FINANCE & ADMINISTRATION	30695			No O&G, too small or urban/residential
LIBRARIES & ARCHIVE COMPLEX	FRANKLIN	33	FINANCE & ADMINISTRATION	30129			No O&G, too small or urban/residential
OLD CAPITOL COMPLEX	FRANKLIN	5	FINANCE & ADMINISTRATION	30693			No O&G, too small or urban/residential
OLD GOVERNOR'S MANSION	FRANKLIN	0.3	FINANCE & ADMINISTRATION	30703			No O&G, too small or urban/residential
OVERLOOK PROPERTY	FRANKLIN	1.3	FINANCE & ADMINISTRATION	31025			No O&G, too small or urban/residential
POSTAL SERVICES	FRANKLIN	0	FINANCE & ADMINISTRATION	31206			No O&G, too small or urban/residential
SURPLUS PROPERTY	FRANKLIN	8.5	FINANCE & ADMINISTRATION	31205			No O&G, too small or urban/residential
TCOB CUP	FRANKLIN	0	FINANCE & ADMINISTRATION	30697			No O&G, too small or urban/residential
WAINSCOTT PROPERTY	FRANKLIN	0.2	FINANCE & ADMINISTRATION	31200			No O&G, too small or urban/residential
FISH & WILDLIFE HEADQUARTERS	FRANKLIN	267.3	FISH & WILDLIFE	30827			No O&G, access restricted
FISHERIES STATION 1	FRANKLIN	2.9	FISH & WILDLIFE	30832			No O&G, too small or urban/residential
FISHERIES STATION-2	FRANKLIN	0.5	FISH & WILDLIFE	30813			No O&G, too small or urban/residential
FRANKFORT FISH HATCHERY	FRANKLIN	809.2	FISH & WILDLIFE	30981			No O&G, access may be restricted
STEELE BR BOAT RAMP	FRANKLIN	3.5	FISH & WILDLIFE	30989			No O&G, too small or urban/residential

NAME	COUNTY	ACREAGE	AGENCY	REAL PROPERTY INSTALLATION NUM	SHALE UNDERLIES	DEEP COAL UNDERLIES	ASSESSMENT
T N SULLIVAN WMA	FRANKLIN	155	FISH & WILDLIFE	30869			No O&G, access may be restricted
FRANKFORT GROUP HOME	FRANKLIN	4.6	JUVENILE JUSTICE	32008			No O&G, too small or urban/residential
KY RETIREMENT SYSTEMS	FRANKLIN	4.71	KENTUCKY RETIREMENT SYSTEMS	33000			No O&G, too small or urban/residential
KY STATE UNIVERSITY	FRANKLIN	305.3	KENTUCKY STATE UNIVERSITY	30301			No O&G, too small or urban/residential
MILLS LANE FARM (AG RESEARCH FARM)	FRANKLIN	203.6	KENTUCKY STATE UNIVERSITY	30303			No O&G, access may be restricted
KHEAA BUILDING	FRANKLIN	11.6	KY HIGHER ED ASSISTANCE AUTH	31800			No O&G, too small or urban/residential
HOUSING CORP PROPERTY	FRANKLIN	2.6	KY HOUSING CORPORATION	30990			No O&G, too small or urban/residential
RENAISSANCE KENTUCKY PROGRAM	FRANKLIN	0.2	KY HOUSING CORPORATION	31551			No O&G, too small or urban/residential
BOONE CENTER	FRANKLIN	644.84	MILITARY AFFAIRS	30389			No O&G, too small or urban/residential
MARYLAND AVENUE SITE	FRANKLIN	1.1	MILITARY AFFAIRS	30390			No O&G, too small or urban/residential
MILITARY MUSEUM SITE (OLD STATE ARSENAL)	FRANKLIN	0.3	MILITARY AFFAIRS	30388			No O&G, too small or urban/residential
ROCKCRESS HILLS STATE NATURE PRESERVE (BRAUN'S ROCKCRESS)	FRANKLIN	66.66	NATURE PRESERVES COMMISSION	32937			No O&G, access restricted
CENTRAL OFFICE	FRANKLIN	0	PARKS	30532			No O&G, too small or urban/residential
COMMUNITYUNICATIONS SECTION	FRANKLIN	1.7	STATE POLICE	30103			No O&G, too small or urban/residential
INFO SYS LABS POST12	FRANKLIN	7.81	STATE POLICE	30102			No O&G, too small or urban/residential
ST POLICE HEADQUARTERS	FRANKLIN	4.1	STATE POLICE	30904			No O&G, too small or urban/residential
SUPPLY & COMMUNITYUNICATION	FRANKLIN	4.6	STATE POLICE	30101			No O&G, too small or urban/residential
TEACHERS RETIREMENT	FRANKLIN	2.3	TEACHERS RETIREMENT SYSTEM	31100			No O&G, too small or urban/residential
CAPITAL CITY AIRPORT	FRANKLIN	0.53	TRANSPORTATION	80683			No O&G, too small or urban/residential

NAME	COUNTY	ACREAGE	AGENCY	REAL PROPERTY INSTALLATION NUM	SHALE UNDERLIES	DEEP COAL UNDERLIES	ASSESSMENT
CENTRAL OFFICE (FRANKLIN)	FRANKLIN	7.45	TRANSPORTATION	0			No O&G, too small or urban/residential
DIV EQUIPMENT FAC	FRANKLIN	14.5	TRANSPORTATION	80348			No O&G, too small or urban/residential
DIV OF EQUIP FAC	FRANKLIN	17.5	TRANSPORTATION	80519			No O&G, too small or urban/residential
DIV OF MATERIALS FAC	FRANKLIN	13.3	TRANSPORTATION	80492			No O&G, too small or urban/residential
DOT EXTENSION OF ROW	FRANKLIN	0.1	TRANSPORTATION	80622			No O&G, too small or urban/residential
DOT GRAVE SITES	FRANKLIN	0.1	TRANSPORTATION	80629			No O&G, too small or urban/residential
DOT OFFICE FACILITY	FRANKLIN	23.2	TRANSPORTATION	80452			No O&G, too small or urban/residential
FACILITY MANAGEMENT	FRANKLIN	1.3	TRANSPORTATION	80580			No O&G, too small or urban/residential
MAINT HDQTRS SITE	FRANKLIN	10.6	TRANSPORTATION	80593			No O&G, too small or urban/residential
PLANNING PARKING LOT	FRANKLIN	0.5	TRANSPORTATION	80468			No O&G, too small or urban/residential
TRAFFIC BLDG SITE	FRANKLIN	9.2	TRANSPORTATION	80601			No O&G, too small or urban/residential
TRANS PARKING LOT	FRANKLIN	0.1	TRANSPORTATION	80596			No O&G, too small or urban/residential
TRANSPORTATION OFFICE BLDG	FRANKLIN	9.3	TRANSPORTATION	80676			No O&G, too small or urban/residential
DISTRICT OFFICE SITE	FRANKLIN	0.6	WORKFORCE INVESTMENT	30010			No O&G, too small or urban/residential
LETOURNEAU WOODS (PART OF OBION CREEK WMA)	FULTON	870.6	FISH & WILDLIFE	31321			No O&G, access may be restricted
HICKMAN NAT GUARD ARMORY	FULTON	5	MILITARY AFFAIRS	30395			No O&G, too small or urban/residential
MAINT HDQTRS SITE	FULTON	10	TRANSPORTATION	80597			No O&G, too small or urban/residential
MAINT HDQTRS SITE	GALLATIN	10.8	TRANSPORTATION	80465			No O&G, too small or urban/residential
EASTERN KY UNIVERSITY- MAYWOODS	GARRARD	1728	EASTERN KY UNIVERSITY	30277	YES		No O&G, access restricted

NAME	COUNTY	ACREAGE	AGENCY	REAL PROPERTY INSTALLATION NUM	SHALE UNDERLIES	DEEP COAL UNDERLIES	ASSESSMENT
TOM DORMAN NATURE PRESERVE	GARRARD	356.8	NATURE PRESERVES COMMISSION	32902			No O&G, access restricted
TOM DORMAN NATURE PRESERVE	GARRARD	817.5	NATURE PRESERVES COMMISSION	32910			No O&G, access restricted
PALISADES STATE (HERRINGTON LAKE SITE)	GARRARD	90.1	PARKS	30997			No O&G, access restricted
MAINT HDQTRS SITE	GARRARD	10	TRANSPORTATION	80560			No O&G, too small or urban/residential
PLEASANT RETREAT	GARRARD	0.1	TRANSPORTATION	80690			No O&G, too small or urban/residential
BOLTZ LAKE	GRANT	1.5	FISH & WILDLIFE	30870			O&G potential, too small or urban/residential
CORINTH LAKE	GRANT	78	FISH & WILDLIFE	30825			No O&G, access restricted
LLOYD MULLINS WMA	GRANT	1265	FISH & WILDLIFE	30805			O&G potential, access restricted
WILLIAMSTOWN LAKE	GRANT	299.12	FISH & WILDLIFE	0			O&G potential, access restricted
DRY RIDGE POLICE BARRACKS	GRANT	4.8	STATE POLICE	30119			No O&G, too small or urban/residential
MAINT HDQTRS SITE	GRANT	43.8	TRANSPORTATION	80485			O&G potential, too small or urban/residential
N KY VETERANS CEMETERY	GRANT	99.4	VETERANS AFFAIRS	31050			No O&G, access restricted
KALER WMA	GRAVES	1848.3	FISH & WILDLIFE	30865			No O&G, access may be restricted
COURT PARKING LOT	GRAVES	0.5	JUDICIAL DEPARTMENT	31250			No O&G, too small or urban/residential
MAYFIELD YOUTH DEV CTR	GRAVES	8.5	JUVENILE JUSTICE	30037			No O&G, too small or urban/residential
WEST KY COMMUNITY/TECH COLLEGE- PURCHASE TRAINING CENTER	GRAVES	24.5	KY COMMUNITY TECH COLLEGE SYS	30135			No O&G, access may be restricted
MURRAY ETV	GRAVES	10	KY EDUCATIONAL TELEVISION	30555			No O&G, too small or urban/residential
TERRAPIN CREEK NATURE PRESERVE	GRAVES	231	NATURE PRESERVES COMMISSION	30474			No O&G, access restricted
MAYFIELD POST #1	GRAVES	19.8	STATE POLICE	30906			No O&G, too small or urban/residential

NAME	COUNTY	ACREAGE	AGENCY	REAL PROPERTY INSTALLATION NUM	SHALE UNDERLIES	DEEP COAL UNDERLIES	ASSESSMENT
OLD POST #1	GRAVES	3	STATE POLICE	30111			No O&G, too small or urban/residential
REPAIR HEADQTRS SITE	GRAVES	7.2	TRANSPORTATION	80383			No O&G, too small or urban/residential
MAYFIELD DIST OFFICE	GRAVES	3.3	WORKFORCE INVESTMENT	30011			No O&G, too small or urban/residential
LEITCHFIELD NAT GUARD ARMORY	GRAYSON	13.6	MILITARY AFFAIRS	30431	YES		No O&G, too small or urban/residential
ROUGH RIVER STATE PARK	GRAYSON	636.9	PARKS	30505	YES		No O&G, access restricted
MAINT HDQTRS SITE	GRAYSON	7.2	TRANSPORTATION	80515	YES		O&G potential, too small or urban/residential
MAINT HDQTRS SITE	GREEN	9.5	TRANSPORTATION	80536	YES		No O&G, too small or urban/residential
LITTLE SANDY BOAT RAMP	GREENUP	7.3	FISH & WILDLIFE	30824			No O&G, too small or urban/residential
SOUTH SHORE WMA (GREENUP CO WETLANDS SITE)	GREENUP	95.9	FISH & WILDLIFE	31339	YES		No O&G, access restricted
JESSE STUART NATURE PRESERVE	GREENUP	714	NATURE PRESERVES COMMISSION	30727	YES		No O&G, access restricted
GREENBO LAKE STATE PARK	GREENUP	3008	PARKS	30367	YES		O&G demonstrated, access restricted
MAINT HDQTRS SITE	GREENUP	4.8	TRANSPORTATION	80350	YES		No O&G, too small or urban/residential
RUSSELL CSX DEPOT	GREENUP	0.8	TRANSPORTATION	80691			No O&G, too small or urban/residential
HANCOCK CO FARM MUSEUM	HANCOCK	1	TRANSPORTATION	80692			No O&G, too small or urban/residential
MAINT HDQTRS SITE	HANCOCK	20.2	TRANSPORTATION	80495	YES		No O&G, too small or urban/residential
LINCOLN VILLAGE YOUTH DEV CTR	HARDIN	14.3	JUVENILE JUSTICE	30041	YES		No O&G, too small or urban/residential
ELIZABETHTOWN COMMUNITY/TECH COLLEGE	HARDIN	20	KY COMMUNITY TECH COLLEGE SYS	30095	YES		No O&G, too small or urban/residential
ELIZABETHTOWN COMMUNITY/TECH COLLEGE	HARDIN	55.5	KY COMMUNITY TECH COLLEGE SYS	30164	YES		No O&G, too small or urban/residential
ELIZABETHTOWN COMMUNITY/TECH COLLEGE- FIRE RESCUE	HARDIN	0	KY COMMUNITY TECH COLLEGE SYS	32964			No O&G, too small or urban/residential

NAME	COUNTY	ACREAGE	AGENCY	REAL PROPERTY INSTALLATION NUM	SHALE UNDERLIES	DEEP COAL UNDERLIES	ASSESSMENT
ELIZABETHTOWN ETV	HARDIN	1	KY EDUCATIONAL TELEVISION	30556			No O&G, too small or urban/residential
PARK TOWER APARTMENT	HARDIN	3	KY HOUSING CORPORATION	30994			No O&G, too small or urban/residential
ELIZABETHTOWN NAT GUARD ARMORY	HARDIN	1.9	MILITARY AFFAIRS	30387	YES		No O&G, too small or urban/residential
EASTVIEW BARRENS	HARDIN	119	NATURE PRESERVES COMMISSION	32901	YES		No O&G, access restricted
JIM SCUDDER NATURE PRESERVE	HARDIN	167.3	NATURE PRESERVES COMMISSION	30746	YES		No O&G, access restricted
VERNON DOUGLAS NAT PRESERVE	HARDIN	729.7	NATURE PRESERVES COMMISSION	30742	YES		No O&G, access restricted
E-TOWN POLICE BARRACKS	HARDIN	4	STATE POLICE	30112			No O&G, too small or urban/residential
DISTRICT OFFC HDQTRS	HARDIN	6.1	TRANSPORTATION	80299	YES		No O&G, too small or urban/residential
DISTRICT OFFICE SITE	HARDIN	22.6	TRANSPORTATION	80463	YES		No O&G, too small or urban/residential
I65 SB REST AREA (HARDIN)	HARDIN	11.13	TRANSPORTATION	0			No O&G, too small or urban/residential
CENTRAL KY VETERANS CEMETERY	HARDIN	93	VETERANS AFFAIRS	31051			No O&G, access restricted
BLACK MOUNTAIN	HARLAN	1800	DIVISION OF FORESTRY	32917	YES	YES	O&G demonstrated, access restricted
KENTENIA FOREST-C1-1100	HARLAN	4014.3	DIVISION OF FORESTRY	30460	YES		O&G demonstrated, access restricted
CRANKS CREEK DAM	HARLAN	237	ENVIRONMENTAL & PUBLIC PROTECTION	30735			No O&G, access restricted
MARTINS FORK WILD RIVER WMA & SNA	HARLAN	1624.4	ENVIRONMENTAL PROTECTION	32908	YES		No O&G, access restricted
PINE MOUNTAIN SETTLEMENT SCHOOL	HARLAN	94.3	FINANCE & ADMINISTRATION	31202			No O&G, access restricted
CRANKS CREEK WMA	HARLAN	2071	FISH & WILDLIFE	30867	YES		No O&G, access may be restricted
SOUTHEAST COMMUNITY/TECH COLLEGE- CUMBERLAND CAMPUS	HARLAN	99.7	KY COMMUNITY TECH COLLEGE SYS	30155	YES	YES	O&G potential, too small or urban/residential
SOUTHEAST COMMUNITY/TECH COLLEGE- HARLAN	HARLAN	15.1	KY COMMUNITY TECH COLLEGE SYS	30083			No O&G, too small or urban/residential

NAME	COUNTY	ACREAGE	AGENCY	REAL PROPERTY INSTALLATION NUM	SHALE UNDERLIES	DEEP COAL UNDERLIES	ASSESSMENT
HARLAN NAT GUARD ARMORY	HARLAN	4	MILITARY AFFAIRS	30392	YES	YES	No O&G, too small or urban/residential
CO RANGER STATION-C11200	HARLAN	0	NATURAL RESOURCES	30451			No O&G, too small or urban/residential
HARLAN CO BOYS CAMP-C1-1108	HARLAN	10	NATURAL RESOURCES	30468			No O&G, too small or urban/residential
BLANTON FOREST	HARLAN	3124.18	NATURE PRESERVES COMMISSION	30479	YES		O&G potential, access restricted
HI LEWIS PINE BARRENS	HARLAN	302.5	NATURE PRESERVES COMMISSION	32900	YES	YES	No O&G, access restricted
STONE MOUNTAIN	HARLAN	1025.5	NATURE PRESERVES COMMISSION	30492	YES		No O&G, access restricted
KINGDOM COME STATE PARK	HARLAN	1339.2	PARKS	30516	YES		O&G potential, access restricted
PINE MOUNTAIN TRAIL STATE PARK NATURE PRESERVE	HARLAN	609.4	PARKS	0	YES		O&G potential, access restricted
BLACK MOUNTAIN	HARLAN	18882	STATE OF KY	0	YES	YES	O&G demonstrated, access restricted
HARLAN POLICE BARRACKS	HARLAN	1.5	STATE POLICE	30113			No O&G, too small or urban/residential
MAINT & STGE SITE	HARLAN	10.3	TRANSPORTATION	80531	YES		No O&G, too small or urban/residential
DHR TRACT 2	HARLAN	1.8	WORKFORCE INVESTMENT	30013			No O&G, too small or urban/residential
HARLAN DIST OFF SITE	HARLAN	0.3	WORKFORCE INVESTMENT	30014			No O&G, too small or urban/residential
POINDEXTER DAM	HARRISON	60	FISH & WILDLIFE	30843			No O&G, access restricted
ROBINSON DAM	HARRISON	1	FISH & WILDLIFE	30845			No O&G, too small or urban/residential
MAYSVILLE COMMUNITY/TECH COLLEGE- LICKING VALLEY	HARRISON	5.6	KY COMMUNITY TECH COLLEGE SYS	32952			No O&G, too small or urban/residential
CYNTHIANA NAT GUARD ARMORY	HARRISON	5.3	MILITARY AFFAIRS	30419			No O&G, too small or urban/residential
QUIET TRAILS NATURE PRESERVE	HARRISON	165	NATURE PRESERVES COMMISSION	30745			No O&G, access restricted
MAINT HDQTRS SITE	HARRISON	5.2	TRANSPORTATION	80366			No O&G, too small or urban/residential

NAME	COUNTY	ACREAGE	AGENCY	REAL PROPERTY INSTALLATION NUM	SHALE UNDERLIES	DEEP COAL UNDERLIES	ASSESSMENT
GRIFFITH WOODS	HARRISON	377.4	UNIVERSITY OF KY	32921			No O&G, access restricted
GREEN WILD RIVER CORRIDOR (GOEBEL TRACT)	HART	126.3	ENVIRONMENTAL PROTECTION	32932	YES		O&G demonstrated, access restricted
REYNOLDS PROPERTY SEIZURE	HART	35.93	STATE POLICE	30911			No O&G, no known access restrictions
AMERICAN CAVE MUSEUM	HART	1	TRANSPORTATION	80693			No O&G, too small or urban/residential
I65 REST AREA (HART)	HART	17.94	TRANSPORTATION	0			O&G potential, too small or urban/residential
MAINT HDQTRS SITE	HART	3.4	TRANSPORTATION	80433	YES		No O&G, too small or urban/residential
WESTERN KY UNIVERSITY UPPER GREEN RIVER BIO PRESERVE	HART	709	WESTERN KENTUCKY UNIVERSITY	32915	YES		O&G demonstrated, access restricted
GREEN RIVER STATE FOREST	HENDERSON	1107.6	DIVISION OF FORESTRY	30582	YES		O&G demonstrated, access restricted
SLOUGHS WMA	HENDERSON	6105.1	FISH & WILDLIFE	30828	YES		O&G demonstrated, access may be restricted
HENDERSON COMMUNITY COLLEGE- IET BLDG	HENDERSON	0.7	KY COMMUNITY TECH COLLEGE SYS				No O&G, too small or urban/residential
HENDERSON COMMUNITY COLLEGE- MAIN CAMPUS	HENDERSON	120.3	KY COMMUNITY TECH COLLEGE SYS	30158	YES		O&G potential, too small or urban/residential
OWENSBORO ETV	HENDERSON	7.2	KY EDUCATIONAL TELEVISION	30557			No O&G, too small or urban/residential
PLEASANT POINT APTS	HENDERSON	4.8	KY HOUSING CORPORATION	31550			No O&G, too small or urban/residential
HENDERSON NAT GUARD ARMORY	HENDERSON	1.4	MILITARY AFFAIRS	30394	YES		No O&G, too small or urban/residential
JOHN JAMES AUDUBON STATE PARK	HENDERSON	632.43	PARKS	30508	YES		O&G potential, access restricted
HENDERSON POLICE POST #16	HENDERSON	8	STATE POLICE	30908			No O&G, too small or urban/residential
MAINT HDQTRS SITE	HENDERSON	5.4	TRANSPORTATION	80489	YES		No O&G, too small or urban/residential
KY GEOLOGICAL SURVEY HENDERSON OFFICE	HENDERSON	4.97	UNIVERSITY OF KY	0	YES		O&G potential, too small or urban/residential
HENDERSON DISTRICT OFFICE	HENDERSON	0.5	WORKFORCE INVESTMENT	30015			No O&G, too small or urban/residential

NAME	COUNTY	ACREAGE	AGENCY	REAL PROPERTY INSTALLATION NUM	SHALE UNDERLIES	DEEP COAL UNDERLIES	ASSESSMENT
BOAT RAMP SITE	HENRY	1.7	FISH & WILDLIFE	30985			No O&G, too small or urban/residential
KY RIVER WMA	HENRY	2613.3	FISH & WILDLIFE	31303			No O&G, access restricted
ENVIRONMENTAL EDUCATION FARM	HENRY	306	KENTUCKY STATE UNIVERSITY	30304			No O&G, access restricted
CAMPBELLSBURG POLICE BARRACKS	HENRY	5	STATE POLICE	30909			No O&G, too small or urban/residential
MAINT HDQTRS SITE	HENRY	12.8	TRANSPORTATION	80503			No O&G, too small or urban/residential
OBION CREEK WMA	HICKMAN	3387.1	FISH & WILDLIFE	31304			No O&G, access restricted
MURRAY STATE UNIVERSITY MURPHYS POND-6	HICKMAN	279.5	MURRAY STATE UNIVERSITY	30326			No O&G, access restricted
OBION CREEK NATURE PRESERVE	HICKMAN	1425.4	NATURE PRESERVES COMMISSION	30750			No O&G, access restricted
THREE PONDS NATURE PRESERVE	HICKMAN	528.21	NATURE PRESERVES COMMISSION	32909			No O&G, access restricted
COLUMBUS-BELMONT PARK	HICKMAN	156.3	PARKS	30368			No O&G, access restricted
MAINT HDQTRS SITE	HICKMAN	3	TRANSPORTATION	80427			No O&G, too small or urban/residential
MADISONVILLE SOB COMPLEX	HOPKINS	4.5	FINANCE & ADMINISTRATION	30622			No O&G, too small or urban/residential
CLEAR CREEK WMA (FORMERLY BADGETT SWAMP PROPERTY)	HOPKINS	858.2	FISH & WILDLIFE	31330	YES		No O&G, access restricted
HARRIS-DICKERSON WMA	HOPKINS	747	FISH & WILDLIFE	31318			No O&G, access may be restricted
TRADEWATER BOAT RAMP	HOPKINS	19	FISH & WILDLIFE	31316			No O&G, too small or urban/residential
TRADEWATER WMA	HOPKINS	724	FISH & WILDLIFE	30823	YES		No O&G, access restricted
WHITE CITY WMA	HOPKINS	4996.2	FISH & WILDLIFE	30864			No O&G, access may be restricted
MADISONVILLE COMMUNITY/TECH COLLEGE	HOPKINS	7.2	KY COMMUNITY TECH COLLEGE SYS	30123			No O&G, too small or urban/residential
MADISONVILLE COMMUNITY/TECH COLLEGE- HEALTH	HOPKINS	1.8	KY COMMUNITY TECH COLLEGE SYS	30124			No O&G, too small or urban/residential

NAME	COUNTY	ACREAGE	AGENCY	REAL PROPERTY INSTALLATION NUM	SHALE UNDERLIES	DEEP COAL UNDERLIES	ASSESSMENT
MADISONVILLE COMMUNITY/TECH COLLEGE-NORTH	HOPKINS	150	KY COMMUNITY TECH COLLEGE SYS	30168	YES		O&G demonstrated, too small or urban/residential
VOC EDUC REGION II	HOPKINS	2.8	KY COMMUNITY TECH COLLEGE SYS	30099			No O&G, too small or urban/residential
MADISONVILLE ETV	HOPKINS	1	KY EDUCATIONAL TELEVISION	30558			No O&G, too small or urban/residential
MADISONVILLE NAT GUARD ARMORY	HOPKINS	4.4	MILITARY AFFAIRS	30402	YES		No O&G, too small or urban/residential
MADISONVILLE POLICE BARRACKS	HOPKINS	0	STATE POLICE	30903			No O&G, too small or urban/residential
ACCESS RD CONSTRUCTN	HOPKINS	385.6	TRANSPORTATION	80598			No O&G, no known access restrictions
CO MAINT HDQTRS SITE	HOPKINS	11.8	TRANSPORTATION	80333			No O&G, too small or urban/residential
DISTRICT OFFICE SITE	HOPKINS	19.3	TRANSPORTATION	80461	YES		O&G potential, too small or urban/residential
SALT DOME SITE	HOPKINS	0	TRANSPORTATION	80671	YES		O&G potential, too small or urban/residential
WEST KENTUCKY 4-H CAMP	HOPKINS	447.5	UNIVERSITY OF KY	30153	YES		No O&G, too small or urban/residential
W KY VETERANS CENTER	HOPKINS	30	VETERANS AFFAIRS	31028			No O&G, too small or urban/residential
MADISONVILLE DISTRICT OFFICE	HOPKINS	0.8	WORKFORCE INVESTMENT	30016			No O&G, too small or urban/residential
MAINT HDQTRS SITE	JACKSON	3.9	TRANSPORTATION	80345	YES		O&G potential, too small or urban/residential
KY CENTER FOR THE ARTS	JEFFERSON	2.3	CENTER FOR THE ARTS	30724			No O&G, too small or urban/residential
KY SCHOOL FOR BLIND	JEFFERSON	15	DEPT OF EDUCATION	30076			No O&G, too small or urban/residential
ROLLEIGH PETERSON EDUCATIONAL FOREST	JEFFERSON	98	DIVISION OF FORESTRY & LOUISVILLE METRO PARKS				No O&G, access restricted
L&N BLDG & LOT	JEFFERSON	8.6	FINANCE & ADMINISTRATION	30058			No O&G, too small or urban/residential
LOUISVILLE OFFICE	JEFFERSON	0	FISH & WILDLIFE	30983			No O&G, too small or urban/residential
MCNEELEY LAKE	JEFFERSON	53	FISH & WILDLIFE	30844			No O&G, access restricted

NAME	COUNTY	ACREAGE	AGENCY	REAL PROPERTY INSTALLATION NUM	SHALE UNDERLIES	DEEP COAL UNDERLIES	ASSESSMENT
CENTRAL STATE HOSPITAL	JEFFERSON	21.3	HEALTH & FAMILY SERVICES	30047			No O&G, too small or urban/residential
DEL MARIA COMMUNITY HOME	JEFFERSON	0.6	HEALTH & FAMILY SERVICES	30069			No O&G, too small or urban/residential
HAZELWOOD HOSPITAL	JEFFERSON	51.3	HEALTH & FAMILY SERVICES	30048	YES		No O&G, too small or urban/residential
OAK & ACORN INTER-GENERATN CENTER	JEFFERSON	1.3	HEALTH & FAMILY SERVICES	31409			No O&G, too small or urban/residential
CENTRAL KY TREATMENT CTR	JEFFERSON	26.2	JUVENILE JUSTICE	30033			No O&G, too small or urban/residential
KCH-AUDUBON YOUTH DEV CTR	JEFFERSON	160.6	JUVENILE JUSTICE	30036			No O&G, too small or urban/residential
KY FAIR & EXPO CNTR	JEFFERSON	427.18	KENTUCKY STATE FAIR BOARD	30755			No O&G, too small or urban/residential
KY INTERNATL CONVENTION CTR	JEFFERSON	8	KENTUCKY STATE FAIR BOARD	30753			No O&G, too small or urban/residential
URBAN RENEWAL & COMMUNITY DEV	JEFFERSON	7.5	KENTUCKY STATE FAIR BOARD	30752			No O&G, too small or urban/residential
WM O COWGER GARAGE	JEFFERSON	3.6	KENTUCKY STATE FAIR BOARD	30754			No O&G, too small or urban/residential
JEFFERSON COMMUNITY/TECH COLLEGE- AG FARM (HORT. FARM CAMPUS)	JEFFERSON	19.4	KY COMMUNITY TECH COLLEGE SYS	30093			No O&G, too small or urban/residential
JEFFERSON COMMUNITY/TECH COLLEGE- DOWNTOWN	JEFFERSON	10.8	KY COMMUNITY TECH COLLEGE SYS	30169			No O&G, too small or urban/residential
JEFFERSON COMMUNITY/TECH COLLEGE- JEFFERSON	JEFFERSON	7.2	KY COMMUNITY TECH COLLEGE SYS	30092			No O&G, too small or urban/residential
JEFFERSON COMMUNITY/TECH COLLEGE- SW CAMPUS	JEFFERSON	60	KY COMMUNITY TECH COLLEGE SYS	30170	YES		No O&G, too small or urban/residential
RANGELAND MANOR APTS	JEFFERSON	18.6	KY HOUSING CORPORATION	30991			No O&G, too small or urban/residential
LOUISVILLE (BUECHEL) NAT GUARD ARMORY	JEFFERSON	11.2	MILITARY AFFAIRS	30381	YES		No O&G, too small or urban/residential
LOUISVILLE (FAIRGROUNDS) NAT GUARD ARMORY	JEFFERSON	8.8	MILITARY AFFAIRS	30420	YES		No O&G, too small or urban/residential
LOUISVILLE AIR NATIONAL GUARD	JEFFERSON	7.1	MILITARY AFFAIRS	0	YES		No O&G, too small or urban/residential
BEARGRASS CR NAT PRES	JEFFERSON	40.9	NATURE PRESERVES COMMISSION	30729			No O&G, access restricted

NAME	COUNTY	ACREAGE	AGENCY	REAL PROPERTY INSTALLATION NUM	SHALE UNDERLIES	DEEP COAL UNDERLIES	ASSESSMENT
BLACKACRE NATURE PRESERVE	JEFFERSON	170	NATURE PRESERVES COMMISSION	30728			No O&G, access restricted
SIX MILE ISLAND STATE NATURE PRESERVE	JEFFERSON	81	NATURE PRESERVES COMMISSION	30726			No O&G, access restricted
E P TOM SAWYER STATE PARK	JEFFERSON	534.9	PARKS	30523			No O&G, access restricted
DISTRICT OFFICE SITE	JEFFERSON	8.9	TRANSPORTATION	80684			No O&G, too small or urban/residential
JEFFERSON CO MAINT FAC	JEFFERSON	10	TRANSPORTATION	80392			No O&G, too small or urban/residential
JEFFERSON COUNTY SALT QUARRY	JEFFERSON	4.32	TRANSPORTATION	0			No O&G, too small or urban/residential
MAINT HDQTRS SITE	JEFFERSON	11	TRANSPORTATION	80550			No O&G, too small or urban/residential
R/O/W MAINTENANCE	JEFFERSON	0	TRANSPORTATION	80594			No O&G, too small or urban/residential
TRAFFIC ELECTRIC SHOP	JEFFERSON	0	TRANSPORTATION	80657			No O&G, too small or urban/residential
TRAFFIC PAINT SHOP	JEFFERSON	0	TRANSPORTATION	80436			No O&G, too small or urban/residential
UNIVERSITY OF LOUISVILLE BELKNAP CAMPUS	JEFFERSON	273.9	UNIVERSITY OF LOUISVILLE	30201	YES		No O&G, too small or urban/residential
UNIVERSITY OF LOUISVILLE HEALTH SCIENCES CAMPUS	JEFFERSON	45.4	UNIVERSITY OF LOUISVILLE	30202			No O&G, too small or urban/residential
UNIVERSITY OF LOUISVILLE ISAAC SHELBY CAMPUS	JEFFERSON	243	UNIVERSITY OF LOUISVILLE	30205			No O&G, too small or urban/residential
LOUISVILLE DISTRICT OFFICE	JEFFERSON	7.2	WORKFORCE INVESTMENT	30017			No O&G, too small or urban/residential
REHAB CENTER FOR BLIND	JEFFERSON	12.8	WORKFORCE INVESTMENT	30136			No O&G, too small or urban/residential
BOAT RAMP SITE	JESSAMINE	7.5	FISH & WILDLIFE	30871			No O&G, too small or urban/residential
HIGH BRIDGE RIVER PARK	JESSAMINE	9	RIVER AUTHORITY	30480			No O&G, too small or urban/residential
KY RIVER LOCK & DAM #8	JESSAMINE	27.1	RIVER AUTHORITY	32504			No O&G, access restricted
KY RIVER LOCK & DAM #9	JESSAMINE	16.2	RIVER AUTHORITY	32505			No O&G, too small or urban/residential

NAME	COUNTY	ACREAGE	AGENCY	REAL PROPERTY INSTALLATION NUM	SHALE UNDERLIES	DEEP COAL UNDERLIES	ASSESSMENT
MAINT HDQTRS SITE	JESSAMINE	11.1	TRANSPORTATION	80559			No O&G, too small or urban/residential
THOMSON-HOOD VET CENTER	JESSAMINE	64.5	VETERANS AFFAIRS	30430			No O&G, too small or urban/residential
BIG SANDY COMMUNITY/TECH COLLEGE- HAGER HILL	JOHNSON	4.4	KY COMMUNITY TECH COLLEGE SYS	30139			No O&G, too small or urban/residential
BIG SANDY COMMUNITY/TECH COLLEGE- MAYO	JOHNSON	9.4	KY COMMUNITY TECH COLLEGE SYS	30081			No O&G, too small or urban/residential
BIG SANDY COMMUNITY/TECH COLLEGE- MAYO ST VO-TECH	JOHNSON	8	KY COMMUNITY TECH COLLEGE SYS	30087			No O&G, too small or urban/residential
PAINTSVILLE LK STATE PARK	JOHNSON	242	PARKS	30530	YES		O&G potential, access restricted
REPAIR & MAINT SITE	JOHNSON	9	TRANSPORTATION	80424	YES		O&G potential, too small or urban/residential
PERKINS REHAB CENTER	JOHNSON	27.5	WORKFORCE INVESTMENT	30074			No O&G, access may be restricted
COVINGTON CITY CENTER PARK GARAGE	KENTON	0.7	ECONOMIC DEVELOPMENT	31155			No O&G, too small or urban/residential
NORTHERN KY CONVENTION CTR	KENTON	2.7	FINANCE & ADMINISTRATION	31033			No O&G, too small or urban/residential
NORTHERN KY YOUTH DEV	KENTON	66.4	JUVENILE JUSTICE	30054			No O&G, no known access restrictions
GATEWAY COMMUNITY/TECH COLLEGE- COVINGTON CAMPUS	KENTON	17.8	KY COMMUNITY TECH COLLEGE SYS	30091			No O&G, too small or urban/residential
GATEWAY COMMUNITY/TECH COLLEGE- EDGEWOOD CAMPUS	KENTON	6.3	KY COMMUNITY TECH COLLEGE SYS	30089			No O&G, too small or urban/residential
COVINGTON ETV	KENTON	0.5	KY EDUCATIONAL TELEVISION	30559			No O&G, too small or urban/residential
NORTHERN KY UNIVERSITY - COVINGTON CAMPUS	KENTON	23.8	NORTHERN KY UNIVERSITY	30342			No O&G, too small or urban/residential
DIST OFF & MAT LAB	KENTON	3.8	TRANSPORTATION	80487			No O&G, too small or urban/residential
DIST OFFICE PKG SITE	KENTON	7.1	TRANSPORTATION	80525			No O&G, too small or urban/residential
MAINT HDQTRS SITE	KENTON	7.7	TRANSPORTATION	80571			No O&G, too small or urban/residential
MAINTENANCE SITE	KENTON	0.4	TRANSPORTATION	80490			No O&G, too small or urban/residential

NAME	COUNTY	ACREAGE	AGENCY	REAL PROPERTY INSTALLATION NUM	SHALE UNDERLIES	DEEP COAL UNDERLIES	ASSESSMENT
COVINGTON DISTRICT OFFICE	KENTON	1	WORKFORCE INVESTMENT	30018			No O&G, too small or urban/residential
STREAM MITIGATION	KNOTT	1	FISH & WILDLIFE	31328			No O&G, too small or urban/residential
CANEY CREEK PC HOME	KNOTT	2.3	HEALTH & FAMILY SERVICES	31402			No O&G, too small or urban/residential
HAZARD COMMUNITY/TECH COLLEGE- CARL PERKINS HOME	KNOTT	73.3	KY COMMUNITY TECH COLLEGE SYS	32958	YES		O&G potential, access restricted
HAZARD COMMUNITY/TECH COLLEGE- KY SCHOOL OF CRAFT (SETTLEMENT SCHOOL PROPERTY)	KNOTT	0.7	KY COMMUNITY TECH COLLEGE SYS	32962			No O&G, too small or urban/residential
CARR CREEK STATE PARK-LSD	KNOTT	0	PARKS	30535	YES		O&G potential, too small or urban/residential
MAINTENANCE GAR SITE	KNOTT	4.1	TRANSPORTATION	80382	YES		O&G potential, too small or urban/residential
ALBERT STEWART PROP	KNOTT	200.9	UNIVERSITY OF KY	30186			No O&G, access restricted
BARBOURVILLE NAT GUARD ARMORY	KNOX	7	MILITARY AFFAIRS	30377	YES		O&G potential, too small or urban/residential
HAROLD DISNEY (ARTEMUS) TRAINING CENTER	KNOX	500	MILITARY AFFAIRS	0	YES		O&G demonstrated, access may be restricted
TRAINING SITE/FAC SUPPORT	KNOX	0.6	MILITARY AFFAIRS	30376	YES		O&G potential, too small or urban/residential
DR THOMAS WALKER SHRINE	KNOX	12.2	PARKS	30370	YES		O&G potential, too small or urban/residential
PINE MOUNTAIN WET LANDS	KNOX	40	PARKS	30539			No O&G, access restricted
MAINT HDQTRS SITE	KNOX	10.3	TRANSPORTATION	80532	YES		O&G potential, too small or urban/residential
THOMPSON CREEK GLADE NATURE PRESERVE	LARUE	169.1	NATURE PRESERVES COMMISSION	30743	YES		No O&G, access restricted
MAINT HDQTRS SITE	LARUE	4	TRANSPORTATION	80377	YES		No O&G, too small or urban/residential
ROCKCASTLE WILD RIVER CORRIDOR (REYNOLDS TRACT)	LAUREL	301	ENVIRONMENTAL PROTECTION	32933	YES		No O&G, access restricted
LONDON SOB COMPLEX	LAUREL	19.9	FINANCE & ADMINISTRATION	30704			No O&G, too small or urban/residential
CANE CREEK WMA	LAUREL	6691	FISH & WILDLIFE	0	YES		No O&G, access restricted

NAME	COUNTY	ACREAGE	AGENCY	REAL PROPERTY INSTALLATION NUM	SHALE UNDERLIES	DEEP COAL UNDERLIES	ASSESSMENT
WOOD CREEK LAKE	LAUREL	625.1	FISH & WILDLIFE	0	YES		No O&G, access restricted
LAUREL REG JUV DETENTION CTR	LAUREL	0	JUVENILE JUSTICE	32009			No O&G, too small or urban/residential
SOMERSET COMMUNITY COLLEGE- LAUREL NORTH	LAUREL	51.3	KY COMMUNITY TECH COLLEGE SYS	32951	YES		No O&G, too small or urban/residential
SOMERSET COMMUNITY COLLEGE- LAUREL SOUTH	LAUREL	20	KY COMMUNITY TECH COLLEGE SYS	30085	YES		No O&G, too small or urban/residential
LONDON NAT GUARD ARMORY	LAUREL	2.3	MILITARY AFFAIRS	30425	YES		No O&G, too small or urban/residential
LONDON ORG MAINT SHOP (FMS#2)	LAUREL	2.1	MILITARY AFFAIRS	30400	YES		No O&G, too small or urban/residential
LEVI JACKSON WILDERNESS ROAD STATE PARK	LAUREL	1330.7	PARKS	30352	YES		No O&G, access restricted
LONDON POLICE BARRACKS	LAUREL	1.3	STATE POLICE	30104			No O&G, too small or urban/residential
CAMP WILDCAT	LAUREL	274.4	TRANSPORTATION	80695	YES		No O&G, access restricted
MAINT HDQTRS SITE	LAUREL	25.7	TRANSPORTATION	80557	YES		No O&G, no known access restrictions
J.M. FELTNER 4-H CAMP (IN LEVI JACKSON WILDERNESS STATE PARK)	LAUREL	182	UNIVERSITY OF KY	30184	YES		No O&G, access restricted
STREAM MITIGATION	LAWRENCE	1	FISH & WILDLIFE	31334			No O&G, too small or urban/residential
STREAM MITIGATION	LAWRENCE	1	FISH & WILDLIFE	31340			No O&G, too small or urban/residential
STREAM MITIGATION	LAWRENCE	1	FISH & WILDLIFE	31336			No O&G, too small or urban/residential
YATESVILLE LAKE WMA	LAWRENCE	51.22	FISH & WILDLIFE	31311	YES		O&G potential, access restricted
LOUISA TRANSLATOR	LAWRENCE	0.1	KY EDUCATIONAL TELEVISION	30574			No O&G, too small or urban/residential
YATESVILLE LAKE	LAWRENCE	0	PARKS	30537	YES		O&G demonstrated, too small or urban/residential
MAINTENANCE SITE	LAWRENCE	0	TRANSPORTATION	80673	YES		O&G potential, too small or urban/residential
MAINTENANCE SITE	LAWRENCE	1.2	TRANSPORTATION	80320			No O&G, too small or urban/residential

NAME	COUNTY	ACREAGE	AGENCY	REAL PROPERTY INSTALLATION NUM	SHALE UNDERLIES	DEEP COAL UNDERLIES	ASSESSMENT
KY RIVER LOCK & DAM #13	LEE	19	RIVER AUTHORITY	32508			No O&G, too small or urban/residential
KY RIVER LOCK & DAM #14	LEE	8.4	RIVER AUTHORITY	32509			No O&G, too small or urban/residential
MAINT HDQTRS SITE	LEE	33.8	TRANSPORTATION	80506	YES		No O&G, no known access restrictions
MAINTENANCE LOT	LEE	0	TRANSPORTATION	80243	YES		O&G potential, too small or urban/residential
STREAM MITIGATION	LESLIE	1	FISH & WILDLIFE	31337			No O&G, too small or urban/residential
STREAM MITIGATION	LESLIE	1	FISH & WILDLIFE	31326			No O&G, too small or urban/residential
MAINT & SALT STGE	LESLIE	17.3	TRANSPORTATION	80545	YES		No O&G, too small or urban/residential
EASTERN KY UNIVERSITY- LILLEY CORNETT WOODS	LETCHER	553.97	EASTERN KY UNIVERSITY	30278	YES	YES	O&G potential, access restricted
BAD BRANCH WILD RIVER CORRIDOR	LETCHER	1347	ENVIRONMENTAL PROTECTION	0	YES		O&G potential, access restricted
PINE MOUNTAIN WMA	LETCHER	4179.1	FISH & WILDLIFE	30821	YES		O&G potential, access may be restricted
STREAM MITIGATION	LETCHER	1	FISH & WILDLIFE	31338			No O&G, too small or urban/residential
SOUTHEAST COMMUNITY COLLEGE	LETCHER	0	KY COMMUNITY TECH COLLEGE SYS	32968			No O&G, too small or urban/residential
BAD BRANCH NATURE PRESERVES	LETCHER	2643.7	NATURE PRESERVES COMMISSION	30733	YES		O&G potential, access restricted
MAINTENANCE SITE	LETCHER	7	TRANSPORTATION	80455	YES		O&G potential, too small or urban/residential
WHITESBURG DISTRICT OFFICE	LETCHER	0.5	WORKFORCE INVESTMENT	30020			No O&G, too small or urban/residential
STREAM MITIGATION	LEWIS	1	FISH & WILDLIFE	31335			No O&G, too small or urban/residential
CROOKED CREEK NATURE PRESERVE	LEWIS	439.5	NATURE PRESERVES COMMISSION	32906			No O&G, access restricted
MAINT HDQTRS SITE	LEWIS	4.4	TRANSPORTATION	80300	YES		No O&G, too small or urban/residential
VANCEBURG C & O DEPOT	LEWIS	0.4	TRANSPORTATION	80696			No O&G, too small or urban/residential

NAME	COUNTY	ACREAGE	AGENCY	REAL PROPERTY INSTALLATION NUM	SHALE UNDERLIES	DEEP COAL UNDERLIES	ASSESSMENT
CEDAR CREEK LAKE WMA	LINCOLN	1200	FISH & WILDLIFE	31329	YES		No O&G, access may be restricted
DIX RIVER WMA	LINCOLN	401.3	FISH & WILDLIFE	31325			No O&G, access may be restricted
LAKE CHUMLEY	LINCOLN	4.85	FISH & WILDLIFE	0	YES		No O&G, access restricted
BOUTELOUA BARRENS NAT PRESERVE	LINCOLN	260.2	NATURE PRESERVES COMMISSION	32924			No O&G, access restricted
ISAAC SHELBY STATE SHRINE	LINCOLN	5.1	PARKS	30525	YES		No O&G, too small or urban/residential
WHITLEY GRAVEYARD	LINCOLN	0.2	PARKS	30534			No O&G, too small or urban/residential
WM WHITLEY STATE SHRINE	LINCOLN	39.6	PARKS	30512			No O&G, access restricted
MAINT HDQTRS SITE	LINCOLN	12	TRANSPORTATION	80454			No O&G, too small or urban/residential
MAINT HDQTRS SITE	LIVINGSTON	14.6	TRANSPORTATION	80505	YES		No O&G, too small or urban/residential
SPECIAL CREWS SITE	LIVINGSTON	8.7	TRANSPORTATION	80642	YES		No O&G, too small or urban/residential
BRIGGS LAKE	LOGAN	25	FISH & WILDLIFE	30846	YES		No O&G, access restricted
RUSSELLVILLE NAT GUARD ARMORY	LOGAN	5.2	MILITARY AFFAIRS	30412	YES		No O&G, too small or urban/residential
MURRAY STATE UNIVERSITY SAVAGE CAVE-7	LOGAN	5	MURRAY STATE UNIVERSITY	30332			No O&G, too small or urban/residential
RAYMOND ATHEY ST NATURE PRESERVE	LOGAN	156	NATURE PRESERVES COMMISSION	30738	YES		No O&G, access restricted
MAINT HDQTRS SITE	LOGAN	15.5	TRANSPORTATION	80518	YES		No O&G, too small or urban/residential
KY ST PENITENTIARY	LYON	445	DEPT OF CORRECTIONS	30765	YES		No O&G, too small or urban/residential
WEST KY FARM #1 (See also WESTERN KY CORRECTIONAL COMPLEX)	LYON	1892.4	DEPT OF CORRECTIONS	30764	YES		No O&G, access may be restricted
WEST KY FARM #2 (See also WESTERN KY CORRECTIONAL COMPLEX)	LYON	434.2	DEPT OF CORRECTIONS	30770	YES		No O&G, access may be restricted
WEST KY FARM CENTER (See also WESTERN KY CORRECTIONAL COMPLEX)	LYON	15	DEPT OF CORRECTIONS	30775	YES		No O&G, too small or urban/residential

NAME	COUNTY	ACREAGE	AGENCY	REAL PROPERTY INSTALLATION NUM	SHALE UNDERLIES	DEEP COAL UNDERLIES	ASSESSMENT
MINERAL MOUND STATE PARK	LYON	539.9	PARKS	30529	YES		No O&G, access restricted
MAINT HDQTRS SITE	LYON	9.6	TRANSPORTATION	80462	YES		No O&G, too small or urban/residential
EASTERN KY UNIVERSITY- ABRAMS	MADISON	0.2	EASTERN KY UNIVERSITY	30282			No O&G, too small or urban/residential
EASTERN KY UNIVERSITY- ALUMNI	MADISON	0.7	EASTERN KY UNIVERSITY	30281			No O&G, too small or urban/residential
EASTERN KY UNIVERSITY- ARLINGTON PROPERTY	MADISON	15	EASTERN KY UNIVERSITY	30274			No O&G, too small or urban/residential
EASTERN KY UNIVERSITY- BALES HOUSE	MADISON	0.2	EASTERN KY UNIVERSITY	30273			No O&G, too small or urban/residential
EASTERN KY UNIVERSITY- BROWN HOUSE	MADISON	0.7	EASTERN KY UNIVERSITY	30283			No O&G, too small or urban/residential
EASTERN KY UNIVERSITY- COX TRAILER	MADISON	2	EASTERN KY UNIVERSITY	30272			No O&G, too small or urban/residential
EASTERN KY UNIVERSITY- COY PROPERTY	MADISON	0.4	EASTERN KY UNIVERSITY	30276			No O&G, too small or urban/residential
EASTERN KY UNIVERSITY- DORRIS HOUSE	MADISON	0.4	EASTERN KY UNIVERSITY	30280			No O&G, too small or urban/residential
EASTERN KY UNIVERSITY- DURHAM HOUSE	MADISON	0.4	EASTERN KY UNIVERSITY	30279			No O&G, too small or urban/residential
EASTERN KY UNIVERSITY- EDWARDS HOUSE	MADISON	0.2	EASTERN KY UNIVERSITY	30294			No O&G, too small or urban/residential
EASTERN KY UNIVERSITY- HALL FARM	MADISON	116.3	EASTERN KY UNIVERSITY	30293			No O&G, access restricted
EASTERN KY UNIVERSITY- HANGAR HSE & LOT	MADISON	0.4	EASTERN KY UNIVERSITY	30298			No O&G, too small or urban/residential
EASTERN KY UNIVERSITY- K ADAMS PROPERTY	MADISON	6	EASTERN KY UNIVERSITY	31000			No O&G, too small or urban/residential
EASTERN KY UNIVERSITY- LEAKE APT HOUSE	MADISON	0.5	EASTERN KY UNIVERSITY	30292			No O&G, too small or urban/residential
EASTERN KY UNIVERSITY- LONG PROPERTY	MADISON	0.3	EASTERN KY UNIVERSITY	30998			No O&G, too small or urban/residential
EASTERN KY UNIVERSITY- LYNN PROPERTY	MADISON	0.3	EASTERN KY UNIVERSITY	30291			No O&G, too small or urban/residential
EASTERN KY UNIVERSITY- MAIN CAMPUS	MADISON	322.2	EASTERN KY UNIVERSITY	30270			No O&G, too small or urban/residential

NAME	COUNTY	ACREAGE	AGENCY	REAL PROPERTY INSTALLATION NUM	SHALE UNDERLIES	DEEP COAL UNDERLIES	ASSESSMENT
EASTERN KY UNIVERSITY- MCGOWAN HOUSE	MADISON	0.8	EASTERN KY UNIVERSITY	30290			No O&G, too small or urban/residential
EASTERN KY UNIVERSITY- MEADOWBROOK FARM	MADISON	721.3	EASTERN KY UNIVERSITY	30295			O&G potential, access may be restricted
EASTERN KY UNIVERSITY- MEADOWBROOK ROAD PROP	MADISON	3	EASTERN KY UNIVERSITY	30999			No O&G, too small or urban/residential
EASTERN KY UNIVERSITY- MILLION PROPERTY	MADISON	0.6	EASTERN KY UNIVERSITY	30284			No O&G, too small or urban/residential
EASTERN KY UNIVERSITY- P BUCHANAN PROP	MADISON	0.3	EASTERN KY UNIVERSITY	30271			No O&G, too small or urban/residential
EASTERN KY UNIVERSITY- PIGG HOUSE	MADISON	0.2	EASTERN KY UNIVERSITY	30289			No O&G, too small or urban/residential
EASTERN KY UNIVERSITY- PRIDY PROPERTY	MADISON	0.2	EASTERN KY UNIVERSITY	30288			No O&G, too small or urban/residential
EASTERN KY UNIVERSITY- RICE RESIDENCE	MADISON	0.4	EASTERN KY UNIVERSITY	30287			No O&G, too small or urban/residential
EASTERN KY UNIVERSITY- SWINFORD PROP	MADISON	0.2	EASTERN KY UNIVERSITY	30299			No O&G, too small or urban/residential
EASTERN KY UNIVERSITY- TUDOR	MADISON	0.3	EASTERN KY UNIVERSITY	30275			No O&G, too small or urban/residential
EASTERN KY UNIVERSITY- WHITEHEAD RESID	MADISON	0.3	EASTERN KY UNIVERSITY	30286			No O&G, too small or urban/residential
EASTERN KY UNIVERSITY- WILLIS PROPERTY	MADISON	0.4	EASTERN KY UNIVERSITY	30285			No O&G, too small or urban/residential
RICHMOND SOB COMPLEX	MADISON	0.4	FINANCE & ADMINISTRATION	30022			No O&G, too small or urban/residential
CENTRAL KY WMA	MADISON	1533.3	FISH & WILDLIFE	30804			No O&G, access may be restricted
LAKE REBA	MADISON	73.59	FISH & WILDLIFE	0			No O&G, access restricted
WILGREEN LAKE	MADISON	141.72	FISH & WILDLIFE	0			No O&G, access restricted
LEXINGTON ETV	MADISON	1	KY EDUCATIONAL TELEVISION	30554			No O&G, too small or urban/residential
BLUEGRASS DEPOT	MADISON	14.5	MILITARY AFFAIRS	0			No O&G, too small or urban/residential
RICHMOND NAT GUARD ARMORY	MADISON	5	MILITARY AFFAIRS	30411			No O&G, too small or urban/residential

NAME	COUNTY	ACREAGE	AGENCY	REAL PROPERTY INSTALLATION NUM	SHALE UNDERLIES	DEEP COAL UNDERLIES	ASSESSMENT
FORT BOONESBOROUGH STATE PARK	MADISON	153.8	PARKS	30356			No O&G, access restricted
WHITE HALL STATE SHRINE	MADISON	13.6	PARKS	30517			No O&G, too small or urban/residential
KY RIVER LOCK & DAM #10	MADISON	21.5	RIVER AUTHORITY	32500			No O&G, too small or urban/residential
KY RIVER LOCK & DAM #11	MADISON	7.3	RIVER AUTHORITY	32506			No O&G, too small or urban/residential
RICHMOND POLICE BARRACKS	MADISON	1.1	STATE POLICE	30118			No O&G, too small or urban/residential
KENTUCKY ARTISANS CENTER	MADISON	10.3	TOURISM	31900			No O&G, too small or urban/residential
BARNETT-HERNDON HOUSE	MADISON	61.7	TRANSPORTATION	80697			No O&G, too small or urban/residential
175 REST AREAS (MADISON)	MADISON	30.38	TRANSPORTATION	0			No O&G, access may be restricted
MAINT HDQTRS SITE	MADISON	9.3	TRANSPORTATION	80509			No O&G, too small or urban/residential
MAINT HDQTRS SITE	MAGOFFIN	2	TRANSPORTATION	80358			No O&G, too small or urban/residential
MAINTENANCE GARAGE	MAGOFFIN	0	TRANSPORTATION	80670	YES		O&G demonstrated, too small or urban/residential
MARION COUNTY LAKE	MARION	21	FISH & WILDLIFE	30837	YES		No O&G, too small or urban/residential
MAINT HDQTRS SITE	MARION	6	TRANSPORTATION	80493			No O&G, too small or urban/residential
CHEMICAL STORAGE STE	MARSHALL	0	AGRICULTURE	31500			No O&G, too small or urban/residential
REFUSE DISPOSAL DISTRICT	MARSHALL	1	AGRICULTURE	31501			No O&G, too small or urban/residential
CAMP CURRIE- LEASED	MARSHALL	0	FISH & WILDLIFE	30859			No O&G, too small or urban/residential
BENTON NAT GUARD ARMORY	MARSHALL	7.3	MILITARY AFFAIRS	30432			No O&G, too small or urban/residential
JOHN P RHODY TREE NR-C10100	MARSHALL	150	NATURAL RESOURCES	30465	YES		No O&G, access may be restricted
KENLAKE STATE PARK	MARSHALL	1792	PARKS	30504	YES		No O&G, access restricted

NAME	COUNTY	ACREAGE	AGENCY	REAL PROPERTY INSTALLATION NUM	SHALE UNDERLIES	DEEP COAL UNDERLIES	ASSESSMENT
KY DAM VILLAGE STATE PARK	MARSHALL	1353.6	PARKS	30366	YES		No O&G, access restricted
AMERICAN RED CROSS LEASE	MARSHALL	0	TRANSPORTATION	80662			No O&G, too small or urban/residential
MAINT HDQTRS SITE	MARSHALL	6.8	TRANSPORTATION	80450			No O&G, too small or urban/residential
MARTIN CO LAKE	MARTIN	10	FISH & WILDLIFE	30850	YES		O&G potential, too small or urban/residential
WARFIELD BOAT RAMP	MARTIN	1	FISH & WILDLIFE	31301			No O&G, too small or urban/residential
INEZ GROUP HOME	MARTIN	0.8	HEALTH & FAMILY SERVICES	30066			No O&G, too small or urban/residential
MAINT GARAGE SITE	MARTIN	2.2	TRANSPORTATION	80330	YES		O&G potential, too small or urban/residential
MAINTENANCE LOT	MARTIN	0	TRANSPORTATION	80679	YES		O&G potential, too small or urban/residential
MAYSVILLE COMMUNITY/TECH COLLEGE	MASON	118.7	KY COMMUNITY TECH COLLEGE SYS	30167			No O&G, too small or urban/residential
MAYSVILLE NATIONAL GUARD ARMORY	MASON	2.24	MILITARY AFFAIRS	0			No O&G, too small or urban/residential
SIMON KENTON	MASON	0.4	PARKS	30511			No O&G, too small or urban/residential
BIERBOWER HOUSE	MASON	0.1	TRANSPORTATION	80699			No O&G, too small or urban/residential
BRACKEN BAPTIST CHURCH	MASON	3.5	TRANSPORTATION	80698			No O&G, too small or urban/residential
MASON CO MAINT SITE	MASON	6	TRANSPORTATION	80344			No O&G, too small or urban/residential
OFFICE BLDG-LEASED OUT	MASON	0.5	TRANSPORTATION	80639			No O&G, too small or urban/residential
WESTERN KY WMA	MCCRACKEN	2537	FISH & WILDLIFE	30833			No O&G, access may be restricted
MCCRACKEN CO REG JUVENILE DET CT	MCCRACKEN	17.4	JUVENILE JUSTICE	32000	YES		No O&G, too small or urban/residential
WEST KY COMMUNITY/TECH COLLEGE	MCCRACKEN	17	KY COMMUNITY TECH COLLEGE SYS	30172	YES		No O&G, too small or urban/residential
WEST KY COMMUNITY/TECH COLLEGE	MCCRACKEN	29.9	KY COMMUNITY TECH COLLEGE SYS	30100	YES		No O&G, too small or urban/residential

NAME	COUNTY	ACREAGE	AGENCY	REAL PROPERTY INSTALLATION NUM	SHALE UNDERLIES	DEEP COAL UNDERLIES	ASSESSMENT
PADUCAH ETV	MCCRACKEN	5	KY EDUCATIONAL TELEVISION	30560			No O&G, too small or urban/residential
PADUCAH NAT GUARD ARMORY	MCCRACKEN	5.4	MILITARY AFFAIRS	30408	YES		No O&G, too small or urban/residential
MURRAY STATE UNIVERSITY PADUCAH CAMPUS	MCCRACKEN	0	MURRAY STATE UNIVERSITY	33008	YES		No O&G, too small or urban/residential
METROPOLIS LAKE NATURE PRESERVE	MCCRACKEN	123.2	NATURE PRESERVES COMMISSION	30730	YES		No O&G, access restricted
DISTRICT OFFICE SITE	MCCRACKEN	4	TRANSPORTATION	80386	YES		No O&G, too small or urban/residential
I24 EB REST AREA (MCCRACKEN)	MCCRACKEN	11.11	TRANSPORTATION	0			No O&G, too small or urban/residential
MAINT HDQTRS SITE	MCCRACKEN	20.2	TRANSPORTATION	80516	YES		No O&G, too small or urban/residential
MAINTENANCE SITE-LEASED OUT	MCCRACKEN	0	TRANSPORTATION	80202			No O&G, too small or urban/residential
PADUCAH DISTRICT OFFICE	MCCRACKEN	1.4	WORKFORCE INVESTMENT	30021			No O&G, too small or urban/residential
BIG SOUTH FORK WILD RIVER CORRIDOR	MCCREARY	2500	ENVIRONMENTAL PROTECTION	0	YES		O&G demonstrated, access restricted
CUMBERLAND RIVER WILD RIVER CORRIDOR	MCCREARY	3163	ENVIRONMENTAL PROTECTION	0	YES		O&G demonstrated, access restricted
ROCK CREEK WILD RIVER CORRIDOR	MCCREARY	6240	ENVIRONMENTAL PROTECTION	0	YES		O&G demonstrated, access restricted
WILD RIVERS PROJECT (LITTLE S FORK OF CUMBERLAND RIVER)	MCCREARY	0	ENVIRONMENTAL PROTECTION	32903	YES		No O&G, access restricted
BEAVER CREEK	MCCREARY	0	FISH & WILDLIFE	30839			No O&G, too small or urban/residential
SOMERSET COMMUNITY COLLEGE-MCCREARY CAMPUS	MCCREARY	60	KY COMMUNITY TECH COLLEGE SYS	32957	YES		No O&G, access restricted
MAINT HDQTRS SITE	MCCREARY	20.1	TRANSPORTATION	80507	YES		No O&G, too small or urban/residential
N/W DISTRICT OFFICE	MCLEAN	5	FISH & WILDLIFE	31308			No O&G, too small or urban/residential
MAINT HDQTRS SITE	MCLEAN	8.8	TRANSPORTATION	80312	YES		O&G potential, too small or urban/residential
BRANDENBURG NAT GUARD ARMORY	MEADE	10	MILITARY AFFAIRS	30433	YES		No O&G, too small or urban/residential

NAME	COUNTY	ACREAGE	AGENCY	REAL PROPERTY INSTALLATION NUM	SHALE UNDERLIES	DEEP COAL UNDERLIES	ASSESSMENT
MAINT HDQTRS SITE	MEADE	2	TRANSPORTATION	80367			No O&G, too small or urban/residential
MAINTENANCE GARAGE	MEADE	0	TRANSPORTATION	80674	YES		No O&G, too small or urban/residential
FRENCHBURG GROUP HOME	MENIFEE	29	JUVENILE JUSTICE	32012	YES		O&G potential, no known access restrictions
MAINT HDQTRS SITE	MENIFEE	0	TRANSPORTATION	80305	YES		No O&G, too small or urban/residential
NORTHPOINT TRAINING CENTER	MERCER	553.3	DEPT OF CORRECTIONS	30771			No O&G, access may be restricted
MERCER CO BOAT RAMP	MERCER	0.8	FISH & WILDLIFE	30841			No O&G, too small or urban/residential
HARRODSBURG NAT GUARD ARMORY	MERCER	5.3	MILITARY AFFAIRS	30393			No O&G, too small or urban/residential
OLD FT HARROD STATE PARK	MERCER	15.9	PARKS	30509			No O&G, too small or urban/residential
KY RIVER LOCK & DAM #7	MERCER	18.1	RIVER AUTHORITY	32503			No O&G, too small or urban/residential
MAINTENANCE FAC SITE	MERCER	6.8	TRANSPORTATION	80251			No O&G, too small or urban/residential
MARROWBONE STATE FOREST	METCALFE	1125	DIVISION OF FORESTRY & WMA SHAPEFILE	32938	YES		O&G potential, access restricted
MARROWBONE STATE FOREST	METCALFE	483.25	FISH & WILDLIFE & WMA SHAPEFILE	31348	YES		O&G potential, access restricted
HIGHWAY MAINT HEADQRTS	METCALFE	6.9	TRANSPORTATION	80675	YES		O&G potential, too small or urban/residential
MAINT HDQTRS SITE	METCALFE	4.7	TRANSPORTATION	80375			No O&G, too small or urban/residential
TOMPKINSVILLE MOTOR VEHICLE STGE	MONROE	0.9	MILITARY AFFAIRS	30421	YES		No O&G, too small or urban/residential
TOMPKINSVILLE NAT GUARD ARMORY	MONROE	5.1	MILITARY AFFAIRS	30415	YES		No O&G, too small or urban/residential
OLD MULKEY STATE SHRINE	MONROE	79.9	PARKS	30518	YES		O&G potential, too small or urban/residential
MAINT HDQTRS SITE	MONROE	14.5	TRANSPORTATION	80587	YES		No O&G, too small or urban/residential
TURKEY NECK BEND	MONROE	0	TRANSPORTATION	80378			O&G potential, too small or urban/residential

NAME	COUNTY	ACREAGE	AGENCY	REAL PROPERTY INSTALLATION NUM	SHALE UNDERLIES	DEEP COAL UNDERLIES	ASSESSMENT
I64 WB REST AREA (MONTGOMERY)	MONTGOMERY	6.78	TRANSPORTATION	0			No O&G, too small or urban/residential
MAINTENANCE SITE	MONTGOMERY	8.7	TRANSPORTATION	80664			No O&G, too small or urban/residential
EASTERN KY CORRECTIONAL COMPLEX	MORGAN	193.5	DEPT OF CORRECTIONS	30772	YES		O&G potential, too small or urban/residential
WOODSBEND YOUTH DEV CTR	MORGAN	82.95	JUVENILE JUSTICE	30056	YES		O&G potential, no known access restrictions
MOREHEAD STATE UNIVERSITY WEST LIBERTY CAMPUS SITE	MORGAN	7.5	MOREHEAD STATE UNIVERSITY	30267	YES		O&G potential, too small or urban/residential
MORGAN CO TREE NURSERY-C1-0501	MORGAN	78	NATURAL RESOURCES	30461	YES		O&G potential, access may be restricted
MAINT HDQTRS SITE	MORGAN	9.4	TRANSPORTATION	80369	YES		No O&G, too small or urban/residential
RESIDENT ENGINEER OFFIC	MORGAN	0	TRANSPORTATION	80610	YES		No O&G, too small or urban/residential
GREEN RIVER CORRECTIONAL COMPLEX	MUHLENBERG	214.9	DEPT OF CORRECTIONS	30778	YES		No O&G, too small or urban/residential
LAKE MALONE	MUHLENBERG	692	FISH & WILDLIFE	30811	YES		O&G potential, access restricted
PEABODY WMA - SWAP LAND 2 TRACT	MUHLENBERG	9735	FISH & WILDLIFE	0	YES		O&G potential, access may be restricted
PEABODY WMA - VOGUE RIVER QUEEN TRACT	MUHLENBERG	10856.6	FISH & WILDLIFE	0	YES		O&G demonstrated, access may be restricted
MADISONVILLE COMMUNITY/TECH COLLEGE-MUHLENBURG CO CAMPUS	MUHLENBERG	2.9	KY COMMUNITY TECH COLLEGE SYS	32959			No O&G, too small or urban/residential
CENTRAL CITY NAT GUARD ARMORY	MUHLENBERG	7.4	MILITARY AFFAIRS	30385	YES		No O&G, too small or urban/residential
WENDELL H FORD RTC	MUHLENBERG	10962.2	MILITARY AFFAIRS	30418	YES		O&G demonstrated, access may be restricted
CLEMENTS CORP SITE	MUHLENBERG	1165.3	NATURAL RESOURCES	30452			No O&G, no known access restrictions
CYPRESS CRK NATURE PRESERVE	MUHLENBERG	97.2	NATURE PRESERVES COMMISSION	30734	YES		No O&G, access restricted
LAKE MALONE STATE PARK	MUHLENBERG	363	PARKS	30358	YES		O&G potential, access restricted
MAINT HDQTRS SITE	MUHLENBERG	7.8	TRANSPORTATION	80318	YES		No O&G, too small or urban/residential

NAME	COUNTY	ACREAGE	AGENCY	REAL PROPERTY INSTALLATION NUM	SHALE UNDERLIES	DEEP COAL UNDERLIES	ASSESSMENT
COMM COLLEGE SITE	MUHLENBERG	20.5	UNIVERSITY OF KY	30196			No O&G, too small or urban/residential
DOT RIGHT OF WAY	MULTIPLE	0	TRANSPORTATION	88888			No O&G, access may be restricted
DR JOHN WILLIAMS WMA	NELSON	438.7	FISH & WILDLIFE	31322	YES		No O&G, access may be restricted
HOME QUARTERS PROP	NELSON	64	FISH & WILDLIFE	31307			No O&G, access may be restricted
WETLAND MITIGATION	NELSON	59.94	FISH & WILDLIFE	33003			No O&G, access may be restricted
BARDSTOWN NAT GUARD ARMORY	NELSON	5.2	MILITARY AFFAIRS	30378			No O&G, too small or urban/residential
MY OLD KENTUCKY HOME STATE PARK	NELSON	293.8	PARKS	30359			O&G potential, access restricted
MAINT HDQTRS SITE	NELSON	9.9	TRANSPORTATION	80589			No O&G, too small or urban/residential
CLAY WMA	NICHOLAS	6381	FISH & WILDLIFE	30976			No O&G, access may be restricted
CARLISLE NAT GUARD ARMORY	NICHOLAS	6.4	MILITARY AFFAIRS	30383			No O&G, too small or urban/residential
MAINT HDQTRS SITE	NICHOLAS	3.7	TRANSPORTATION	80364			No O&G, too small or urban/residential
NORTH CENTRAL 4-H	NICHOLAS	333.6	UNIVERSITY OF KY	30166			No O&G, no known access restrictions
L B DAVIDSON WMA	OHIO	0	FISH & WILDLIFE	30862	YES		O&G potential, too small or urban/residential
LAKE WASHBURN	OHIO	26	FISH & WILDLIFE	30838	YES		O&G potential, access restricted
MULLINS TRACT	OHIO	0.3	FISH & WILDLIFE	30866			No O&G, too small or urban/residential
PEABODY WILDLIFE MGMT AREA (HOPEWELL TRACT?)	OHIO	1309.4	FISH & WILDLIFE	31324	YES		No O&G, access may be restricted
MAINT HDQTRS SITE	OHIO	33.6	TRANSPORTATION	80541	YES		No O&G, too small or urban/residential
KY STATE REFORMATORY	OLDHAM	3294.98	DEPT OF CORRECTIONS	30763			No O&G, access may be restricted
LUTHER LUCKETT CORRECTIONAL COMPLEX	OLDHAM	0	DEPT OF CORRECTIONS	30762			No O&G, too small or urban/residential

NAME	COUNTY	ACREAGE	AGENCY	REAL PROPERTY INSTALLATION NUM	SHALE UNDERLIES	DEEP COAL UNDERLIES	ASSESSMENT
ROEDERER CORRECTIONAL COMPLEX	OLDHAM	0	DEPT OF CORRECTIONS	30774			No O&G, too small or urban/residential
ROEDERER FARM CENTER	OLDHAM	0	DEPT OF CORRECTIONS	30773			No O&G, too small or urban/residential
KY CORRECTIONAL PSYCHIATRIC CENTER (KCPC)	OLDHAM	0	HEALTH & FAMILY SERVICES	31411			No O&G, too small or urban/residential
WINDSONG COMMUNITY HOME	OLDHAM	0.7	HEALTH & FAMILY SERVICES	31403			No O&G, too small or urban/residential
MAINT HDQTRS SITE	OLDHAM	12.5	TRANSPORTATION	80535			No O&G, too small or urban/residential
UNIVERSITY OF LOUISVILLE OLDHAM COUNTY (HORN WILDLIFE REFUGE)	OLDHAM	212	UNIVERSITY OF LOUISVILLE	30204			No O&G, access may be restricted
UNIVERSITY OF LOUISVILLE WESTPORT CAMPUS	OLDHAM	0.5	UNIVERSITY OF LOUISVILLE	30206			No O&G, too small or urban/residential
LOUISVILLE ETV-WKMJ	OUT OF STATE	6	KY EDUCATIONAL TELEVISION	30567			No O&G, too small or urban/residential
DR. JAMES R. RICH WMA	OWEN	1704	FISH & WILDLIFE	0			No O&G, access may be restricted
ELMER DAVIS LAKE	OWEN	149	FISH & WILDLIFE	30835			No O&G, access restricted
KLEBER WMA	OWEN	4013.15	FISH & WILDLIFE	30830			No O&G, access may be restricted
PERRY PARK BOAT RAMP	OWEN	0.5	FISH & WILDLIFE	30810			No O&G, too small or urban/residential
TWIN EAGLES WMA	OWEN	166	FISH & WILDLIFE	30803			No O&G, access may be restricted
OWENTON ETV	OWEN	0.9	KY EDUCATIONAL TELEVISION	30561			No O&G, too small or urban/residential
KENTUCKY RIVER DAM 3	OWEN	1.52	RIVER AUTHORITY	33005			No O&G, too small or urban/residential
MAINT HDQTRS SITE	OWEN	9.4	TRANSPORTATION	80482			No O&G, too small or urban/residential
EDEN SHALE EXP FARM	OWEN	954.7	UNIVERSITY OF KY	30177			No O&G, access may be restricted
MAINT HDQTRS SITE	OWSLEY	7.5	TRANSPORTATION	80537	YES		O&G potential, too small or urban/residential
LAKE KINCAID DAM OVERFLOW	PENDLETON	0.3	ENVIRONMENTAL & PUBLIC PROTECTION	30473			No O&G, too small or urban/residential

NAME	COUNTY	ACREAGE	AGENCY	REAL PROPERTY INSTALLATION NUM	SHALE UNDERLIES	DEEP COAL UNDERLIES	ASSESSMENT
KINCAID LAKE	PENDLETON	196	FISH & WILDLIFE	30808			No O&G, access restricted
FALMOUTH TRANSLATOR	PENDLETON	0.1	KY EDUCATIONAL TELEVISION	30571			No O&G, too small or urban/residential
KINCAID LAKE STATE PARK	PENDLETON	143.3	PARKS	30369			No O&G, access restricted
MAINT HDQTRS SITE	PENDLETON	9.9	TRANSPORTATION	80520			No O&G, too small or urban/residential
MAINT HDQTRS-LEASED OUT	PENDLETON	3	TRANSPORTATION	80388			No O&G, too small or urban/residential
EASTERN KY UNIVERSITY- FM RADIO FACILITY	PERRY	0	EASTERN KY UNIVERSITY	30300			No O&G, too small or urban/residential
SE REGION WILDLIFE OFFICE	PERRY	0.82	FISH & WILDLIFE	31343			No O&G, too small or urban/residential
STREAM MITIGATION	PERRY	1	FISH & WILDLIFE	31327			No O&G, too small or urban/residential
HAZARD COMMUNITY/TECH COLLEGE	PERRY	59.6	KY COMMUNITY TECH COLLEGE SYS	30082	YES	YES	O&G potential, too small or urban/residential
HAZARD COMMUNITY/TECH COLLEGE	PERRY	80.7	KY COMMUNITY TECH COLLEGE SYS	30171	YES	YES	O&G potential, too small or urban/residential
HAZARD ETV	PERRY	1.7	KY EDUCATIONAL TELEVISION	30562			No O&G, too small or urban/residential
HAZARD NAT GUARD ARMORY	PERRY	11.5	MILITARY AFFAIRS	30401	YES		O&G potential, too small or urban/residential
BUCKHORN LAKE STATE PARK-LS	PERRY	0	PARKS	30355	YES		O&G potential, too small or urban/residential
NEW HAZARD POLICE POST	PERRY	2.9	STATE POLICE	30910			No O&G, too small or urban/residential
GARAGE SITE-LEASED OUT	PERRY	3.4	TRANSPORTATION	80354			No O&G, too small or urban/residential
MAINTENANCE SITE	PERRY	11.9	TRANSPORTATION	80641	YES		O&G potential, too small or urban/residential
E KY VETERANS CENTER	PERRY	60.8	VETERANS AFFAIRS	31029			No O&G, no known access restrictions
HAZARD DISTRICT OFFICE	PERRY	0.2	WORKFORCE INVESTMENT	30024			No O&G, too small or urban/residential
E KY EXPOSITION CENTER	PIKE	5.2	FINANCE & ADMINISTRATION	31204			No O&G, too small or urban/residential

NAME	COUNTY	ACREAGE	AGENCY	REAL PROPERTY INSTALLATION NUM	SHALE UNDERLIES	DEEP COAL UNDERLIES	ASSESSMENT
BIG SANDY COMMUNITY/TECH COLLEGE	PIKE	6.5	KY COMMUNITY TECH COLLEGE SYS	32950			No O&G, too small or urban/residential
PRESTONSBURG COMMUNITY COLLEGE-PIKEVILLE	PIKE	0	KY COMMUNITY TECH COLLEGE SYS	32955			No O&G, too small or urban/residential
PIKEVILLE ETV	PIKE	0.7	KY EDUCATIONAL TELEVISION	30563			No O&G, too small or urban/residential
BREAKS INTERSTATE PARK	PIKE	948.5	PARKS	30995	YES		O&G potential, access restricted
FISHTRAP LAKE STATE PARK	PIKE	301.9	PARKS	0			No O&G, access restricted
PINE MOUNTAIN TRAIL	PIKE	984.23	PARKS	30996	YES		O&G demonstrated, access restricted
ST POLICE POST #9	PIKE	0.4	STATE POLICE	30115			No O&G, too small or urban/residential
STORAGE AREA & HELI PAD	PIKE	0.3	STATE POLICE	30114			No O&G, too small or urban/residential
CREW OFFICE SITE	PIKE	2.6	TRANSPORTATION	80614	YES		O&G potential, too small or urban/residential
DISTRICT OFFICE SITE	PIKE	2.4	TRANSPORTATION	80478	YES		O&G potential, too small or urban/residential
GARAGE SITE	PIKE	2.9	TRANSPORTATION	80255	YES		O&G potential, too small or urban/residential
MAINT HDQTRS SITE	PIKE	4.5	TRANSPORTATION	80586	YES		O&G potential, too small or urban/residential
MAINT HDQTRS SITE	PIKE	6.3	TRANSPORTATION	80534	YES		O&G potential, too small or urban/residential
RESIDENT ENGINEER LOT	PIKE	1.8	TRANSPORTATION	80621	YES		O&G potential, too small or urban/residential
PIKEVILLE DISTRICT OFFICE	PIKE	0.6	WORKFORCE INVESTMENT	30025			No O&G, too small or urban/residential
EASTERN KY TRAINING SITE	POWELL	541.7	MILITARY AFFAIRS	30426	YES		No O&G, access may be restricted
PILOT KNOB NATURE PRESERVE	POWELL	648.4	NATURE PRESERVES COMMISSION	30732	YES		No O&G, access restricted
NATURAL BRIDGE STATE PARK	POWELL	1842.9	PARKS	30351	YES		O&G demonstrated, access restricted
MAINTENANCE HDQTRS SITE	POWELL	0	TRANSPORTATION	80677	YES		No O&G, too small or urban/residential

NAME	COUNTY	ACREAGE	AGENCY	REAL PROPERTY INSTALLATION NUM	SHALE UNDERLIES	DEEP COAL UNDERLIES	ASSESSMENT
RESIDENT ENGINEERS OFFICE	POWELL	0.7	TRANSPORTATION	80565	YES		O&G potential, too small or urban/residential
GODBY LAKE #2 LOT	PULASKI	2.5	FISH & WILDLIFE	31346			No O&G, too small or urban/residential
OAKWOOD HOSPITAL	PULASKI	174.1	HEALTH & FAMILY SERVICES	30046	YES		No O&G, too small or urban/residential
BURNSIDE GROUP HOME	PULASKI	13.1	JUVENILE JUSTICE	32011	YES		No O&G, too small or urban/residential
SOMERSET COMMUNITY COLLEGE- NORTH CAMPUS	PULASKI	81.2	KY COMMUNITY TECH COLLEGE SYS	30157	YES		No O&G, too small or urban/residential
SOMERSET COMMUNITY COLLEGE- SOUTH CAMPUS	PULASKI	18	KY COMMUNITY TECH COLLEGE SYS	30086	YES		No O&G, too small or urban/residential
SOMERSET ETV	PULASKI	1	KY EDUCATIONAL TELEVISION	30564			No O&G, too small or urban/residential
SOMERSET NAT GUARD ARMORY	PULASKI	1.7	MILITARY AFFAIRS	30413	YES		No O&G, too small or urban/residential
FRANCES JOHNSON PALK STATE NATURE PRESERVE (MOUNT VICTORY SEEPS)	PULASKI	150	NATURE PRESERVES COMMISSION	32911	YES		No O&G, access restricted
GENERAL BURNSIDE STATE PARK	PULASKI	430	PARKS	30374	YES		No O&G, access restricted
DISTRICT MAINT HDQTR	PULASKI	6.8	TRANSPORTATION	80575	YES		No O&G, too small or urban/residential
MAINT HDQTRS SITE	PULASKI	10.9	TRANSPORTATION	80446	YES		No O&G, too small or urban/residential
MAINT HEADQTRS SITE	PULASKI	4.9	TRANSPORTATION	80267	YES		No O&G, too small or urban/residential
SIMPSON ESTATE FARM	PULASKI	336.8	UNIVERSITY OF KY	30191			No O&G, no known access restrictions
SOMERSET DIST OFFICE	PULASKI	0.8	WORKFORCE INVESTMENT	30026			No O&G, too small or urban/residential
BLUE LICKS STATE PARK (AND SNP)	ROBERTSON	594	PARKS	30372			No O&G, access restricted
MAINTENANCE SITE	ROBERTSON	1.7	TRANSPORTATION	80399			No O&G, too small or urban/residential
LAKE LINVILLE	ROCKCASTLE	360.99	FISH & WILDLIFE	0	YES		O&G potential, access restricted
ROCKCASTLE CO SENIOR CENTER	ROCKCASTLE	1	HEALTH & FAMILY SERVICES	31410			No O&G, too small or urban/residential

NAME	COUNTY	ACREAGE	AGENCY	REAL PROPERTY INSTALLATION NUM	SHALE UNDERLIES	DEEP COAL UNDERLIES	ASSESSMENT
MAINT HDQTRS SITE	ROCKCASTLE	11.9	TRANSPORTATION	80521	YES		No O&G, too small or urban/residential
MINOR CLARK HATCHERY	ROWAN	289.5	FISH & WILDLIFE	30802	YES		O&G potential, access may be restricted
MOREHEAD YOUTH DEV CENTER	ROWAN	17.7	JUVENILE JUSTICE	30038	YES		O&G potential, too small or urban/residential
KY COMMISSION ON FIRE PROTECTION	ROWAN	0	KY COMMUNITY TECH COLLEGE SYS	32966			No O&G, too small or urban/residential
MAYSVILLE COMMUNITY/TECH COLLEGE	ROWAN	9.7	KY COMMUNITY TECH COLLEGE SYS	30130			No O&G, too small or urban/residential
MOREHEAD ETV	ROWAN	0.9	KY EDUCATIONAL TELEVISION	30565			No O&G, too small or urban/residential
MOREHEAD REG READINESS CTR	ROWAN	10	MILITARY AFFAIRS	30437	YES		No O&G, too small or urban/residential
GLIMCHER WETLANDS	ROWAN	29.9	MOREHEAD STATE UNIVERSITY	30265			No O&G, access restricted
MOREHEAD STATE UNIVERSITY - WELLMAN PROP	ROWAN	0.2	MOREHEAD STATE UNIVERSITY	30264			No O&G, too small or urban/residential
MOREHEAD STATE UNIVERSITY	ROWAN	504.5	MOREHEAD STATE UNIVERSITY	30250	YES		No O&G, too small or urban/residential
MOREHEAD STATE UNIVERSITY CAVE RUN LAKE (?)	ROWAN	51.9	MOREHEAD STATE UNIVERSITY	30252			No O&G, access restricted
MOREHEAD STATE UNIVERSITY EAGLE TRACE GOLF COURSE	ROWAN	200	MOREHEAD STATE UNIVERSITY	0	YES		No O&G, access restricted
MOREHEAD STATE UNIVERSITY FARM (DERRICKSON AG COMPLEX)	ROWAN	313	MOREHEAD STATE UNIVERSITY	30251	YES		O&G demonstrated, access may be restricted
MOREHEAD STATE UNIVERSITY POWER PLANT	ROWAN	13.6	MOREHEAD STATE UNIVERSITY	30253			No O&G, too small or urban/residential
MOREHEAD STATE UNIVERSITY SUNNY BROOK GOLF COURSE	ROWAN	94	MOREHEAD STATE UNIVERSITY	30262	YES		No O&G, access may be restricted
NORTHEAST DISTRICT OFFICE	ROWAN	7.1	NATURAL RESOURCES	31160			No O&G, too small or urban/residential
MOREHEAD POLICE BARRACKS	ROWAN	2.6	STATE POLICE	30117			No O&G, too small or urban/residential
MAINT HDQTRS SITE	ROWAN	7.5	TRANSPORTATION	80499	YES		O&G potential, too small or urban/residential
MOREHEAD C & O DEPOT	ROWAN	0.3	TRANSPORTATION	80700			No O&G, too small or urban/residential

NAME	COUNTY	ACREAGE	AGENCY	REAL PROPERTY INSTALLATION NUM	SHALE UNDERLIES	DEEP COAL UNDERLIES	ASSESSMENT
MOREHEAD DISTRICT OFFICE	ROWAN	1	WORKFORCE INVESTMENT	30027			No O&G, too small or urban/residential
VOC EDUC REGION 9	ROWAN	4.8	WORKFORCE INVESTMENT	30127			No O&G, too small or urban/residential
SOMERSET COMMUNITY COLLEGE- RUSSELL CENTER	RUSSELL	0	KY COMMUNITY TECH COLLEGE SYS	0			No O&G, too small or urban/residential
LAKE CUMBERLAND STATE PARK	RUSSELL	3117	PARKS	30503	YES		O&G potential, access restricted
MAINT HDQTRS SITE	RUSSELL	11.2	TRANSPORTATION	80556	YES		No O&G, too small or urban/residential
GEORGETOWN DAM	SCOTT	0.1	FISH & WILDLIFE	30816			No O&G, too small or urban/residential
GREAT CROSSING DAM	SCOTT	0.1	FISH & WILDLIFE	30840			No O&G, too small or urban/residential
MAINT HDQTRS SITE	SCOTT	7.8	TRANSPORTATION	80504			No O&G, too small or urban/residential
RESIDENT ENGINEER OFC ST	SCOTT	0.8	TRANSPORTATION	80669			No O&G, too small or urban/residential
KY CORRECTIONAL INSTITUTION FOR WOMEN	SHELBY	278	DEPT OF CORRECTIONS	30761			No O&G, too small or urban/residential
GUIST CREEK DAM PROJECT	SHELBY	1.6	ENVIRONMENTAL & PUBLIC PROTECTION	30475			No O&G, too small or urban/residential
GUIST CREEK LAKE	SHELBY	304	FISH & WILDLIFE	30812			No O&G, access restricted
SHELBYVILLE GROUP HOME	SHELBY	0.4	HEALTH & FAMILY SERVICES	30059			No O&G, too small or urban/residential
JEFFERSON COMMUNITY/TECH COLLEGE- SHELBY	SHELBY	0	KY COMMUNITY TECH COLLEGE SYS	32963			No O&G, too small or urban/residential
SHELBYVILLE NAT GUARD ARMORY	SHELBY	7	MILITARY AFFAIRS	30435			No O&G, too small or urban/residential
MAINT HDQTRS SITE	SHELBY	11.1	TRANSPORTATION	80497			No O&G, too small or urban/residential
UNIVERSITY OF LOUISVILLE SIMPSONVILLE CAMPUS (GOLF COURSE?)	SHELBY	0	UNIVERSITY OF LOUISVILLE	33011			No O&G, access restricted
BOWLING GREEN TECH COLLEGE- FRANKLIN-SIMPSON CNTR	SIMPSON	20.5	KY COMMUNITY TECH COLLEGE SYS	32965	YES		O&G potential, too small or urban/residential
FLAT ROCK GLADE NATURE PRESERVE	SIMPSON	98.6	NATURE PRESERVES COMMISSION	30736	YES		O&G potential, access restricted

NAME	COUNTY	ACREAGE	AGENCY	REAL PROPERTY INSTALLATION NUM	SHALE UNDERLIES	DEEP COAL UNDERLIES	ASSESSMENT
MAINT HDQTRS SITE	SIMPSON	9.4	TRANSPORTATION	80555	YES		No O&G, too small or urban/residential
TAYLORSVILLE LAKE STORAGE	SPENCER	0	FISH & WILDLIFE	31310			No O&G, too small or urban/residential
TAYLORSVILLE LAKE	SPENCER	3000	PARKS	30527			No O&G, access restricted
MAINT HDQTRS SITE	SPENCER	4.2	TRANSPORTATION	80472			No O&G, too small or urban/residential
SPURLINGTON LAKE	TAYLOR	45	FISH & WILDLIFE	30848	YES		No O&G, access restricted
STATE FIRE RESCUE TRAINING AREA - CAMPBELLSVILLE (AREA 14)	TAYLOR	7.7	KY COMMUNITY TECH COLLEGE SYS	32961			No O&G, too small or urban/residential
CAMPBELLSVILLE NAT GUARD ARMORY	TAYLOR	5	MILITARY AFFAIRS	30382	YES		No O&G, too small or urban/residential
MAINT HDQTRS SITE	TAYLOR	8.4	TRANSPORTATION	80514	YES		No O&G, too small or urban/residential
JEFFERSON DAVIS STATE SHRINE	TODD	85.6	PARKS	30513	YES		No O&G, access restricted
MAINT HDQTRS SITE	TODD	13.4	TRANSPORTATION	80576	YES		No O&G, too small or urban/residential
TRIGG COUNTY LAND	TRIGG	0	FISH & WILDLIFE	30847			No O&G, too small or urban/residential
TRANSMITTER SITE	TRIGG	0	MURRAY STATE UNIVERSITY	30335			No O&G, too small or urban/residential
LAKE BARKLEY STATE PARK	TRIGG	3259.7	PARKS	30501	YES		No O&G, access restricted
LAKE BARKLEY STATE PARK (AIRPORT LAND LAKE BARK)	TRIGG	14.9	PARKS	30528			No O&G, too small or urban/residential
MAINT HDQTRS SITE	TRIGG	14.6	TRANSPORTATION	80549	YES		No O&G, too small or urban/residential
TRIMBLE CO MAINT FAC	TRIMBLE	4.3	TRANSPORTATION	80393			No O&G, too small or urban/residential
HIGGINSON-HENRY WMA	UNION	5428	FISH & WILDLIFE	30806	YES	YES	O&G demonstrated, access may be restricted
HENDERSON COMMUNITY COLLEGE- UNION CO CNTR/ HERRON TECH	UNION	2.73	KY COMMUNITY TECH COLLEGE SYS	0			No O&G, too small or urban/residential
MAINT HEADQTRS SITE	UNION	9.5	TRANSPORTATION	80292	YES		O&G potential, too small or urban/residential

NAME	COUNTY	ACREAGE	AGENCY	REAL PROPERTY INSTALLATION NUM	SHALE UNDERLIES	DEEP COAL UNDERLIES	ASSESSMENT
SHANTY HOLLOW	WARREN	429	FISH & WILDLIFE	30834	YES		O&G potential, access restricted
SW DIST FISHERIES OFFC	WARREN	0	FISH & WILDLIFE	31306			No O&G, too small or urban/residential
WARREN REG JUV DETENTION CTR	WARREN	0.9	JUVENILE JUSTICE	32006			No O&G, too small or urban/residential
BOWLING GREEN TECH COLLEGE- MAIN CAMPUS	WARREN	49.1	KY COMMUNITY TECH COLLEGE SYS	30096	YES		O&G potential, too small or urban/residential
BOWLING GREEN TECH COLLEGE- TRANSPARK CENTER	WARREN	0	KY COMMUNITY TECH COLLEGE SYS				No O&G, too small or urban/residential
BOWLING GREEN TECH COLLEGE-KATI	WARREN	20.4	KY COMMUNITY TECH COLLEGE SYS	30133	YES		O&G potential, too small or urban/residential
BOWLING GREEN ETV	WARREN	1	KY EDUCATIONAL TELEVISION	30566			No O&G, too small or urban/residential
BOWLING GREEN NAT GUARD ARMORY	WARREN	6.9	MILITARY AFFAIRS	30379	YES		O&G potential, too small or urban/residential
BOWLING GREEN ORG MAINT SHOP #10	WARREN	1.3	MILITARY AFFAIRS	30380	YES		O&G potential, too small or urban/residential
CHANEY LAKE NATURE PRESERVE	WARREN	169	NATURE PRESERVES COMMISSION	30740	YES		O&G potential, access restricted
WOODBURN GLADE NATURE PRESERVE	WARREN	19.9	NATURE PRESERVES COMMISSION	30476	YES		No O&G, too small or urban/residential
BOWLING GR POLICE BARRACK	WARREN	1.8	STATE POLICE	30108			No O&G, too small or urban/residential
DISTRICT OFFICE SITE	WARREN	12.3	TRANSPORTATION	80441	YES		O&G potential, too small or urban/residential
MAINT & EQUIPMENT	WARREN	28.8	TRANSPORTATION	80551	YES		No O&G, no known access restrictions
RESIDENT ENGINEER SITE	WARREN	0.8	TRANSPORTATION	80613			No O&G, too small or urban/residential
BROWNING RD PROPERTY	WARREN	3.5	WESTERN KENTUCKY UNIVERSITY	30307			No O&G, too small or urban/residential
CAVE SPRINGS CAVERNS- MAROHNIC TRACT#2	WARREN	2.01	WESTERN KENTUCKY UNIVERSITY	0	YES		O&G potential, access restricted
INTRAMURAL SPORTS COMPLEX	WARREN	30.1	WESTERN KENTUCKY UNIVERSITY	30308			No O&G, access restricted
LOST RIVER CAVE AREA	WARREN	21.8	WESTERN KENTUCKY UNIVERSITY	30312	YES		No O&G, access restricted

NAME	COUNTY	ACREAGE	AGENCY	REAL PROPERTY INSTALLATION NUM	SHALE UNDERLIES	DEEP COAL UNDERLIES	ASSESSMENT
SHANTY HOLLOW LK AREA	WARREN	20	WESTERN KENTUCKY UNIVERSITY	30311			No O&G, too small or urban/residential
WBKO TRANSMIT BLDG	WARREN	0	WESTERN KENTUCKY UNIVERSITY	30315			No O&G, too small or urban/residential
WESTERN KY UNIVERSITY	WARREN	179.3	WESTERN KENTUCKY UNIVERSITY	30306	YES		No O&G, too small or urban/residential
WESTERN KY UNIVERSITY FARM	WARREN	781.9	WESTERN KENTUCKY UNIVERSITY	30310	YES		O&G potential, too small or urban/residential
WESTERN KY UNIVERSITY ICESSET	WARREN	0	WESTERN KENTUCKY UNIVERSITY	30318			No O&G, too small or urban/residential
WESTERN KY UNIVERSITY SOUTH CAMPUS	WARREN	2.1	WESTERN KENTUCKY UNIVERSITY	30317	YES		No O&G, too small or urban/residential
WKYU TRANSMITTER SITE	WARREN	0	WESTERN KENTUCKY UNIVERSITY	30313			No O&G, too small or urban/residential
BOWLING GREEN DISTRICT OFFICE	WARREN	1.3	WORKFORCE INVESTMENT	30028			No O&G, too small or urban/residential
TOM YOUNG LAKE	WASHINGTON	22.9	FISH & WILDLIFE	30987			No O&G, too small or urban/residential
SPRINGFIELD NAT GUARD ARMORY	WASHINGTON	13.8	MILITARY AFFAIRS	30414			No O&G, too small or urban/residential
LINCOLN HOMESTEAD STATE PARK	WASHINGTON	187.1	PARKS	30357			No O&G, access restricted
MAINT HDQTRS SITE	WASHINGTON	10.7	TRANSPORTATION	80572			No O&G, too small or urban/residential
CAMP E WALLACE-LEASE	WAYNE	0	FISH & WILDLIFE	30858			No O&G, too small or urban/residential
LAKE CUMBERLAND YOUTH DEV CTR	WAYNE	0	JUVENILE JUSTICE	30055	YES		O&G potential, too small or urban/residential
MONTICELLO NAT GUARD ARMORY	WAYNE	4.9	MILITARY AFFAIRS	30405	YES		No O&G, too small or urban/residential
MAINT HDQTRS SITE	WAYNE	8	TRANSPORTATION	80548	YES		No O&G, too small or urban/residential
MAINT HDQTRS-LEASED OUT	WAYNE	1.3	TRANSPORTATION	80362			No O&G, too small or urban/residential
LAKE CUMBERLAND 4-H CAMP	WAYNE	318.2	UNIVERSITY OF KY	30173	YES		No O&G, access may be restricted
LAKE CUMBERLAND 4-H EDUCATIONAL CENTER	WAYNE	1500	UNIVERSITY OF KY	0			No O&G, access may be restricted

NAME	COUNTY	ACREAGE	AGENCY	REAL PROPERTY INSTALLATION NUM	SHALE UNDERLIES	DEEP COAL UNDERLIES	ASSESSMENT
LEE K NELSON WMA	WEBSTER	60	FISH & WILDLIFE	31319	YES	YES	O&G potential, access may be restricted
MAINT HDQTRS SITE	WEBSTER	18	TRANSPORTATION	80363	YES	YES	No O&G, too small or urban/residential
CORBIN CAMPUS (CORBIN MATERIALS PROPERTY)	WHITLEY	27.5	EASTERN KY UNIVERSITY	31001	YES		O&G potential, too small or urban/residential
CORBIN CTR FOR TECH & COMMUNITY ACTIVITIES	WHITLEY	3.7	EASTERN KY UNIVERSITY	0	YES		O&G potential, too small or urban/residential
FISHERIES OFFICE	WHITLEY	0.2	FISH & WILDLIFE	30861			No O&G, too small or urban/residential
WILLIAMSBURG NAT GUARD ARMORY	WHITLEY	5	MILITARY AFFAIRS	30422	YES		O&G potential, too small or urban/residential
WILLIAMSBURG OLD KY NAT GUARD ARM	WHITLEY	0.2	MILITARY AFFAIRS	30417	YES		O&G potential, too small or urban/residential
CUMBERLAND FALLS STATE PARK	WHITLEY	1657.2	PARKS	30365	YES		No O&G, access restricted
I75 NB REST AREA (WHITLEY)	WHITLEY	18.06	TRANSPORTATION	0	YES	YES	O&G demonstrated, too small or urban/residential
MAINT HDQTRS SITE	WHITLEY	8.9	TRANSPORTATION	80477	YES		O&G potential, too small or urban/residential
CORBIN DISTRICT OFFICE	WHITLEY	0.5	WORKFORCE INVESTMENT	30029			No O&G, too small or urban/residential
RED RIVER WILD RIVERS CORRIDOR	WOLFE	139.8	ENVIRONMENTAL PROTECTION	32930	YES		No O&G, access restricted
MAINT HDQTRS SITE	WOLFE	25.7	TRANSPORTATION	80398	YES		O&G potential, too small or urban/residential
MAINTENANCE LOT	WOLFE	6.81	TRANSPORTATION	80618	YES		O&G potential, too small or urban/residential
KY RIVER LOCK & DAM #6	WOODFORD	16.2	RIVER AUTHORITY	32501			No O&G, too small or urban/residential
MAINTENANCE LOT	WOODFORD	8.3	TRANSPORTATION	80544			No O&G, too small or urban/residential
U K TYRONE POWER PLANT	WOODFORD	28	UNIVERSITY OF KY	30185			No O&G, no known access restrictions
WOODFORD CO RESEARCH FARM	WOODFORD	1443.9	UNIVERSITY OF KY	30193			No O&G, access restricted
KY RIVER DAM 5		0	RIVER AUTHORITY	33009			No O&G, too small or urban/residential

**Appendix D: List of Properties Reported but Excluded from Assessment
(Leased and Privately Owned Properties and Others)**

NAME	COUNTY	ACREAGE	SOURCE_OF_INFORMATION	OWNER	REAL_PROP_INSTALL_NO	KGS_COMMENTS
GREEN RIVER STATE PARK-LSED	TAYLOR	0.00	KY DIV OF REAL PROPERTY	PARKS	30363	LEASED
LOUISVILLE ETV-WKMJ		6.00	KY DIV OF REAL PROPERTY	KY EDUCATIONAL TELEVISION	30567	OUT OF STATE & TOO SMALL
SUBLEASE OF LEASED-IN PROPERTY		0.00	KY DIV OF REAL PROPERTY		39999	LEASED
OLYMPIA ST FOREST	BATH	785.00	KY DIV OF REAL PROPERTY AND DIVISION OF FORESTRY	DIVISION OF FORESTRY	30458	NOW PART OF DANIEL BOONE NATIONAL FOREST
CIVIC CENTER EXPANSN	FAYETTE	0.70	KY DIV OF REAL PROPERTY AND ECONOMIC DEVELOPMENT	ECONOMIC DEVELOPMENT	31157	ECONOMIC DEVELOPMENT NO LONGER HOLDS DEED
FIDELITY PROPERTIES DEVELOPMENT	KENTON	188.40	KY DIV OF REAL PROPERTY AND ECONOMIC DEVELOPMENT	ECONOMIC DEVELOPMENT	31161	ECONOMIC DEVELOPMENT NO LONGER HOLDS DEED
HUGHES COMMERCE CENTER SITE	HARDIN	0.00	KY DIV OF REAL PROPERTY AND ECONOMIC DEVELOPMENT	ECONOMIC DEVELOPMENT	31163	ECONOMIC DEVELOPMENT NO LONGER HOLDS DEED
INDUSTRIAL PARK PROP	CAMPBELL	47.20	KY DIV OF REAL PROPERTY AND ECONOMIC DEVELOPMENT	ECONOMIC DEVELOPMENT	30957	ECONOMIC DEVELOPMENT NO LONGER HOLDS DEED
SEWAGE TREATMENT SITE	HARDIN	0.50	KY DIV OF REAL PROPERTY AND ECONOMIC DEVELOPMENT	ECONOMIC DEVELOPMENT	31162	ECONOMIC DEVELOPMENT NO LONGER HOLDS DEED
TOYOTA AUTO MANU SITE	SCOTT	30.60	KY DIV OF REAL PROPERTY AND ECONOMIC DEVELOPMENT	ECONOMIC DEVELOPMENT	30959	ECONOMIC DEVELOPMENT NO LONGER HOLDS DEED
ADDISON-LEE HOUSE	JEFFERSON	0.80	KY DIV OF REAL PROPERTY AND KY HERITAGE COUNCIL	PRIVATELY OWNED/ NOT STATE OWNED	32816	PRESERVATION EASEMENT HELD BY KENTUCKY HERITAGE COUNCIL
ASHLAND C & O DEPOT	BOYD	6.10	KY DIV OF REAL PROPERTY AND KY HERITAGE COUNCIL	PRIVATELY OWNED/ NOT STATE OWNED	32834	PRESERVATION EASEMENT HELD BY KENTUCKY HERITAGE COUNCIL
BEDINGER SITE	BOONE	56.00	KY DIV OF REAL PROPERTY AND KY HERITAGE COUNCIL	PRIVATELY OWNED/ NOT STATE OWNED	32808	PRESERVATION EASEMENT HELD BY KENTUCKY HERITAGE COUNCIL
BLYTHEWOOD FARM	BOYLE	121.00	KY DIV OF REAL PROPERTY AND KY HERITAGE COUNCIL	PRIVATELY OWNED/ NOT STATE OWNED	32819	PRESERVATION EASEMENT HELD BY KENTUCKY HERITAGE COUNCIL
BOWLING GREEN L & N DEPOT	WARREN	2.30	KY DIV OF REAL PROPERTY AND KY HERITAGE COUNCIL	PRIVATELY OWNED/ NOT STATE OWNED	32803	PRESERVATION EASEMENT HELD BY KENTUCKY HERITAGE COUNCIL
CAMP NELSON CIVIL WAR SITE	JESSAMINE	312.30	KY DIV OF REAL PROPERTY AND KY HERITAGE COUNCIL	PRIVATELY OWNED/ NOT STATE OWNED	32822	PRESERVATION EASEMENT HELD BY KENTUCKY HERITAGE COUNCIL
CEDAR HILL FARM	OLDHAM	173.90	KY DIV OF REAL PROPERTY AND KY HERITAGE COUNCIL	PRIVATELY OWNED/ NOT STATE OWNED	32814	PRESERVATION EASEMENT HELD BY KENTUCKY HERITAGE COUNCIL
CLAY CITY NAT'L BANK BLDG	POWELL	0.30	KY DIV OF REAL PROPERTY AND KY HERITAGE COUNCIL	PRIVATELY OWNED/ NOT STATE OWNED	32805	PRESERVATION EASEMENT HELD BY KENTUCKY HERITAGE COUNCIL
CNTR FOR AFRICAN AMERN HERITAGE	JEFFERSON	1.00	KY DIV OF REAL PROPERTY AND KY HERITAGE COUNCIL	PRIVATELY OWNED/ NOT STATE OWNED	32832	PRESERVATION EASEMENT HELD BY KENTUCKY HERITAGE COUNCIL
EDWARDS-HERR HOUSE	JEFFERSON	14.20	KY DIV OF REAL PROPERTY AND KY HERITAGE COUNCIL	PRIVATELY OWNED/ NOT STATE OWNED	32829	PRESERVATION EASEMENT HELD BY KENTUCKY HERITAGE COUNCIL
FARNSLEY-KAUFMAN HOUSE	JEFFERSON	1.27	KY DIV OF REAL PROPERTY AND KY HERITAGE COUNCIL	PRIVATELY OWNED/ NOT STATE OWNED	32847	PRESERVATION EASEMENT HELD BY KENTUCKY HERITAGE COUNCIL
FEE MEMORIAL PRESBYTERIAN CHURCH	JESSAMINE	7.00	KY DIV OF REAL PROPERTY AND KY HERITAGE COUNCIL	PRIVATELY OWNED/ NOT STATE OWNED	32823	PRESERVATION EASEMENT HELD BY KENTUCKY HERITAGE COUNCIL
FORT CRAIG BATTLEFIELD	HART	80.00	KY DIV OF REAL PROPERTY AND KY HERITAGE COUNCIL	PRIVATELY OWNED/ NOT STATE OWNED	32812	PRESERVATION EASEMENT HELD BY KENTUCKY HERITAGE COUNCIL
HOPEWELL MUSEUM	BOURBON	0.30	KY DIV OF REAL PROPERTY AND KY HERITAGE COUNCIL	PRIVATELY OWNED/ NOT STATE OWNED	32837	PRESERVATION EASEMENT HELD BY KENTUCKY HERITAGE COUNCIL
JOHNSON HOUSE	BOYLE	0.25	KY DIV OF REAL PROPERTY AND KY HERITAGE COUNCIL	PRIVATELY OWNED/ NOT STATE OWNED	32846	PRESERVATION EASEMENT HELD BY KENTUCKY HERITAGE COUNCIL
LOST RIVER PROJECT	WARREN	2.25	KY DIV OF REAL PROPERTY AND KY HERITAGE COUNCIL	PRIVATELY OWNED/ NOT STATE OWNED	32801	PRESERVATION EASEMENT HELD BY KENTUCKY HERITAGE COUNCIL
LOUDOUN HOUSE	FAYETTE	30.00	KY DIV OF REAL PROPERTY AND KY HERITAGE COUNCIL	PRIVATELY OWNED/ NOT STATE OWNED	32821	PRESERVATION EASEMENT HELD BY KENTUCKY HERITAGE COUNCIL
LYNDON COTTAGE PROPERTY	JEFFERSON	3.00	KY DIV OF REAL PROPERTY AND KY HERITAGE COUNCIL	PRIVATELY OWNED/ NOT STATE OWNED	32807	PRESERVATION EASEMENT HELD BY KENTUCKY HERITAGE COUNCIL
MARSHALL KEY HOUSE	MASON	0.00	KY DIV OF REAL PROPERTY AND KY HERITAGE COUNCIL	PRIVATELY OWNED/ NOT STATE OWNED	32809	PRESERVATION EASEMENT HELD BY KENTUCKY HERITAGE COUNCIL

NAME	COUNTY	ACREAGE	SOURCE_OF_INFORMATION	OWNER	REAL_PROP_INSTALL_NO	KGS_COMMENTS
MILL SPRINGS BATTLEFIELD	PULASKI	247.20	KY DIV OF REAL PROPERTY AND KY HERITAGE COUNCIL	PRIVATELY OWNED/ NOT STATE OWNED	32800	PRESERVATION EASEMENT HELD BY KENTUCKY HERITAGE COUNCIL
OWEN-GAY FARM	CLARK	238.00	KY DIV OF REAL PROPERTY AND KY HERITAGE COUNCIL	PRIVATELY OWNED/ NOT STATE OWNED	32820	PRESERVATION EASEMENT HELD BY KENTUCKY HERITAGE COUNCIL
OXMOOR FARM	JEFFERSON	79.30	KY DIV OF REAL PROPERTY AND KY HERITAGE COUNCIL	PRIVATELY OWNED/ NOT STATE OWNED	32817	PRESERVATION EASEMENT HELD BY KENTUCKY HERITAGE COUNCIL
PIKEVILLE ACADEMY	PIKE	0.60	KY DIV OF REAL PROPERTY AND KY HERITAGE COUNCIL	PRIVATELY OWNED/ NOT STATE OWNED	32815	PRESERVATION EASEMENT HELD BY KENTUCKY HERITAGE COUNCIL
WILDWOOD FARM	OLDHAM	39.90	KY DIV OF REAL PROPERTY AND KY HERITAGE COUNCIL	PRIVATELY OWNED/ NOT STATE OWNED	32840	PRESERVATION EASEMENT HELD BY KENTUCKY HERITAGE COUNCIL
WRIGHT-BARLOW HOUSE	BOURBON	2.60	KY DIV OF REAL PROPERTY AND KY HERITAGE COUNCIL	PRIVATELY OWNED/ NOT STATE OWNED	32828	PRESERVATION EASEMENT HELD BY KENTUCKY HERITAGE COUNCIL
BROKELEG FALLS	MENIFEE	14.80	KY DIV OF REAL PROPERTY AND KY HERITAGE LAND CONSERVATION FUND BOARD	MENIFEE CO FISCAL COURT	30500	LOCAL/NO LONGER STATE OWNED
CAMP NELSON	JESSAMINE	58.50	KY DIV OF REAL PROPERTY AND KY HERITAGE LAND CONSERVATION FUND BOARD	JESSAMINE CO FISCAL COURT	30498	LOCAL/NO LONGER STATE OWNED
CIVIL WAR EARTHENWORKS	CLARK	25.38	KY DIV OF REAL PROPERTY AND KY HERITAGE LAND CONSERVATION FUND BOARD	CLARK CO FISCAL COURT	30496	LOCAL/NO LONGER STATE OWNED
CLEAR CREEK PARK	SHELBY	27.00	KY DIV OF REAL PROPERTY AND KY HERITAGE LAND CONSERVATION FUND BOARD	SHELBY CO FISCAL COURT	30489	LOCAL/NO LONGER STATE OWNED
COVE SPRING NATURE PRESERVE	FRANKLIN	89.20	KY DIV OF REAL PROPERTY AND KY HERITAGE LAND CONSERVATION FUND BOARD	CITY OF FRANKFORT	30494	LOCAL/NO LONGER STATE OWNED
FT HEIMAN CIVIL WAR SITE	CALLOWAY	0.00	KY DIV OF REAL PROPERTY AND KY HERITAGE LAND CONSERVATION FUND BOARD	CALLOWAY CO FISCAL COURT	32835	LOCAL/NO LONGER STATE OWNED
GREEN RIVER NATURE PRESERVE	GREEN	176.00	KY DIV OF REAL PROPERTY AND KY HERITAGE LAND CONSERVATION FUND BOARD	GREEN CO FISCAL COURT	32845	LOCAL/NO LONGER STATE OWNED
HIDDEN RIVER PROJECT	HART	9.40	KY DIV OF REAL PROPERTY AND KY HERITAGE LAND CONSERVATION FUND BOARD	CITY OF HORSE CAVE	30485	LOCAL/NO LONGER STATE OWNED
HIGHVIEW HILL PROJECT	OHIO	182.50	KY DIV OF REAL PROPERTY AND KY HERITAGE LAND CONSERVATION FUND BOARD	OHIO CO FISCAL COURT	30482	LOCAL/NO LONGER STATE OWNED
HORSE FORK TRAIL	DAVISS	6.30	KY DIV OF REAL PROPERTY AND KY HERITAGE LAND CONSERVATION FUND BOARD	CITY OF OWENSBORO	30490	LOCAL/NO LONGER STATE OWNED
JEFFERSON CO MEMORIAL FOREST	JEFFERSON	227.52	KY DIV OF REAL PROPERTY AND KY HERITAGE LAND CONSERVATION FUND BOARD	LOUISVILLE METRO GOV	30481	LOCAL/NO LONGER STATE OWNED
JESSAMINE CREEK GORGE	JESSAMINE	268.80	KY DIV OF REAL PROPERTY AND KY HERITAGE LAND CONSERVATION FUND BOARD	JESSAMINE CO FISCAL COURT	32838	LOCAL/NO LONGER STATE OWNED
LARUE CO ENV EDUC RESEARCH CTR	LARUE	219.82	KY DIV OF REAL PROPERTY AND KY HERITAGE LAND CONSERVATION FUND BOARD	LARUE CO FISCAL COURT	30488	LOCAL/NO LONGER STATE OWNED
LINCOLN BOYHOOD HOME	LARUE	225.00	KY DIV OF REAL PROPERTY AND KY HERITAGE LAND CONSERVATION FUND BOARD	LARUE CO FISCAL COURT	30491	LOCAL/NO LONGER STATE OWNED

NAME	COUNTY	ACREAGE	SOURCE_OF_INFORMATION	OWNER	REAL_PROP_INSTALL_NO	KGS_COMMENTS
LOWER HOWARD'S CREEK HERITAGE PA	CLARK	309.44	KY DIV OF REAL PROPERTY AND KY HERITAGE LAND CONSERVATION FUND BOARD	CLARK CO FISCAL COURT	30493	LOCAL/NO LONGER STATE OWNED
OHIO CO PARK NATURE AREA PROJECT	OHIO	191.35	KY DIV OF REAL PROPERTY AND KY HERITAGE LAND CONSERVATION FUND BOARD	OHIO CO FISCAL COURT	30497	LOCAL/NO LONGER STATE OWNED
OLDHAM CO CONSERVATION PARK	OLDHAM	227.60	KY DIV OF REAL PROPERTY AND KY HERITAGE LAND CONSERVATION FUND BOARD	OHIO CO FISCAL COURT	32918	LOCAL/NO LONGER STATE OWNED
OLIVE HILL PRESERV PROJECT	CARTER	214.60	KY DIV OF REAL PROPERTY AND KY HERITAGE LAND CONSERVATION FUND BOARD	CITY OF OLIVE HILL	32905	LOCAL/NO LONGER STATE OWNED
PARK LAKE MOUNTAIN NAT PRES	FLEMING	821.17	KY DIV OF REAL PROPERTY AND KY HERITAGE LAND CONSERVATION FUND BOARD	FLEMING CO FISCAL COURT	32841	LOCAL/NO LONGER STATE OWNED
PERKINS CREEK NATURE PRESERVE	MCCRACKEN	80.00	KY DIV OF REAL PROPERTY AND KY HERITAGE LAND CONSERVATION FUND BOARD	CITY OF PADUCAH	30487	LOCAL/NO LONGER STATE OWNED
RAVEN RUN ADDITION	FAYETTE	352.50	KY DIV OF REAL PROPERTY AND KY HERITAGE LAND CONSERVATION FUND BOARD	LEX-FAYETTE URBAN CO GOV	30483	LOCAL/NO LONGER STATE OWNED
SAMUELS PROP CONSERVATION EASMNT	BULLITT	0.00	KY DIV OF REAL PROPERTY AND KY HERITAGE LAND CONSERVATION FUND BOARD	LOUISVILLE METRO GOV	33006	LOCAL/NO LONGER STATE OWNED
TEBBS BEND NATURE & REC AREA	TAYLOR	172.10	KY DIV OF REAL PROPERTY AND KY HERITAGE LAND CONSERVATION FUND BOARD	TAYLOR CO FISCAL COURT	30495	LOCAL/NO LONGER STATE OWNED
TYLER-SCHOOLING PROPERTY	JEFFERSON	214.78	KY DIV OF REAL PROPERTY AND KY HERITAGE LAND CONSERVATION FUND BOARD	LOUISVILLE METRO GOV	30486	LOCAL/NO LONGER STATE OWNED
WILDLIFE EDUCATION PARK	BRECKINRIDGE	25.20	KY DIV OF REAL PROPERTY AND KY HERITAGE LAND CONSERVATION FUND BOARD	BRECKINRIDGE CO FISCAL COURT	30484	LOCAL/NO LONGER STATE OWNED
WYATT JEFFRIES WOODS PROJECT	GREEN	57.15	KY DIV OF REAL PROPERTY AND KY HERITAGE LAND CONSERVATION FUND BOARD	GREEN CO FISCAL COURT	32916	LOCAL/NO LONGER STATE OWNED
NAT GUARD SITE-LEASE	FAYETTE	0.00	KY DIV OF REAL PROPERTY AND KY NATIONAL GUARD SHAPEFILE	MILITARY AFFAIRS	30398	LEASED, NOT OWNED
APPLE VALLEY GLADES NATURE PRESERVE	BULLITT	23.20	KY DIV OF REAL PROPERTY AND KY STATE NATURE PRESERVES COMMISSION	LISTED BY KSNPC AS PRIVATE OWNERSHIP	32914	CONSERVATION EASEMENT DEDICATED TO THE NATURE PRESERVES COMMISSION BUT PRIVATELY OWNED
BOONE COUNTY CLIFFS NATURE PRESERVE	BOONE	74.70	KY DIV OF REAL PROPERTY AND KY STATE NATURE PRESERVES COMMISSION	THE NATURE CONSERVANCY	30748	CONSERVATION EASEMENT DEDICATED TO THE NATURE PRESERVES COMMISSION BUT PRIVATELY OWNED
DINSMORE WD NATURE PRESERVE	BOONE	106.70	KY DIV OF REAL PROPERTY AND KY STATE NATURE PRESERVES COMMISSION	THE NATURE CONSERVANCY	30741	CONSERVATION EASEMENT DEDICATED TO THE NATURE PRESERVES COMMISSION BUT PRIVATELY OWNED
FEINDEL HILL NATURE PRESERVE	FRANKLIN	14.70	KY DIV OF REAL PROPERTY AND KY STATE NATURE PRESERVES COMMISSION	FEINDEL FAMILY	32923	CONSERVATION EASEMENT DEDICATED TO THE NATURE PRESERVES COMMISSION BUT PRIVATELY OWNED
FLORACLIFF NATURE PRESERVE	FAYETTE	287.40	KY DIV OF REAL PROPERTY AND KY STATE NATURE PRESERVES COMMISSION	FLORACLIFF BOARD OF DIRECTORS	30478	CONSERVATION EASEMENT DEDICATED TO THE NATURE PRESERVES COMMISSION BUT PRIVATELY OWNED
J B STEPHENSON NATURE PRESERVE	ROCKCASTLE	124.00	KY DIV OF REAL PROPERTY AND KY STATE NATURE PRESERVES COMMISSION	BEREA COLLEGE	32907	CONSERVATION EASEMENT DEDICATED TO THE NATURE PRESERVES COMMISSION BUT PRIVATELY OWNED

NAME	COUNTY	ACREAGE	SOURCE_OF_INFORMATION	OWNER	REAL_PROP_INSTALL_NO	KGS_COMMENTS
JAMES E BICKFORD STATE NATURE PRESERVE	HARLAN	350.00	KY DIV OF REAL PROPERTY AND KY STATE NATURE PRESERVES COMMISSION	PINE MOUNTAIN SETTLEMENT SCHOOL	32919	CONSERVATION EASEMENT DEDICATED TO THE NATURE PRESERVES COMMISSION BUT PRIVATELY OWNED
JULIAN SAVANNA NATURE PRESERVE	FRANKLIN	42.40	KY DIV OF REAL PROPERTY AND KY STATE NATURE PRESERVES COMMISSION	LISTED BY KSNPC AS PRIVATE OWNERSHIP	32912	CONSERVATION EASEMENT DEDICATED TO THE NATURE PRESERVES COMMISSION BUT PRIVATELY OWNED
LIVINGSTON WMA & STATE NATURE PRESERVE	LIVINGSTON	732.10	KY DIV OF REAL PROPERTY AND KY STATE NATURE PRESERVES COMMISSION	LIVINGSTON COUNTY FISCAL COURT	32931	CONSERVATION EASEMENT DEDICATED TO THE NATURE PRESERVES COMMISSION; MANAGEMENT SHARED BY KSNPC AND KDFWR
LOGAN COUNTY GLADE STATE NATURE PRESERVE	LOGAN	41.00	KY DIV OF REAL PROPERTY AND KY STATE NATURE PRESERVES COMMISSION	LOGAN COUNTY FISCAL COURT	30737	CONSERVATION EASEMENT DEDICATED TO THE NATURE PRESERVES COMMISSION BUT PRIVATELY OWNED
PILOT KNOB EXPANSION PROJECT	POWELL	174.22	KY DIV OF REAL PROPERTY AND KY STATE NATURE PRESERVES COMMISSION	POWELL COUNTY FISCAL COURT	30499	KNPC SAYS CONSERVATION EASEMENT DEDICATED TO KNPC BUT PRIVATELY OWNED
RIVER CLIFFS NATURE PRESERVE	FRANKLIN	111.70	KY DIV OF REAL PROPERTY AND KY STATE NATURE PRESERVES COMMISSION	LISTED BY KSNPC AS PRIVATE OWNERSHIP	32913	CONSERVATION EASEMENT DEDICATED TO THE NATURE PRESERVES COMMISSION BUT PRIVATELY OWNED
SPRINGHOUSE BARRENS STATE NATURE PRESERVE	HARDIN	54.10	KY DIV OF REAL PROPERTY AND KY STATE NATURE PRESERVES COMMISSION	LISTED BY KSNPC AS PRIVATE OWNERSHIP	32920	CONSERVATION EASEMENT DEDICATED TO THE NATURE PRESERVES COMMISSION BUT PRIVATELY OWNED
BARREN RIVER LAKE WMA	BARREN	369.50	KY DIV OF REAL PROPERTY AND WMA SHAPEFILE	ARMY CORPS OF ENGINEERS	30984	NOT STATE OWNED
GREEN RIVER WMA	TAYLOR	0.00	KY DIV OF REAL PROPERTY AND WMA SHAPEFILE	ARMY CORPS OF ENGINEERS	30979	NOT STATE OWNED
WOLF CREEK DAM/LAKE CUMBERLAND WMA	RUSSELL	0.00	KY DIV OF REAL PROPERTY AND WMA SHAPEFILE	ARMY CORPS OF ENGINEERS	31323	NO LONGER OWNED BY KDFWR
FRANKFORT KY NATL GUARD- LEASED		1.60	KY NATIONAL GUARD SHAPEFILE	MILITARY AFFAIRS	0	LEASED, NOT OWNED
MOREHEAD ARMORY - LEASED		2.40	KY NATIONAL GUARD SHAPEFILE	MILITARY AFFAIRS	0	LEASED, NOT OWNED

**Appendix E: List of Rights of Way Reported by the Kentucky
Transportation Cabinet (Not Assessed, but May Become Subject to
Pooling)**

NAME	COUNTY	ACREAGE_CALCULATED	OWNER_ABBREV
AU-9005	DAVISS	0.83	KYTC
AU-9005	DAVISS	26.73	KYTC
AU-9005	DAVISS	32.55	KYTC
AU-9005	DAVISS	39.24	KYTC
AU-9005	DAVISS	57.18	KYTC
AU-9005	DAVISS	58.19	KYTC
AU-9005	DAVISS	84.13	KYTC
AU-9005	HENDERSON	9.42	KYTC
AU-9005	HENDERSON	37.38	KYTC
AU-9005	HENDERSON	57.07	KYTC
AU-9005	HENDERSON	58.45	KYTC
AU-9005	HENDERSON	59.08	KYTC
AU-9005	HENDERSON	78.52	KYTC
AU-9005	HENDERSON	94.66	KYTC
AU-9005	HENDERSON	95.37	KYTC
AU-9005	HENDERSON	100.32	KYTC
BG-9002	ANDERSON	0.62	KYTC
BG-9002	ANDERSON	9.39	KYTC
BG-9002	ANDERSON	15.57	KYTC
BG-9002	ANDERSON	16.74	KYTC
BG-9002	ANDERSON	17.77	KYTC
BG-9002	ANDERSON	34.88	KYTC
BG-9002	ANDERSON	35.14	KYTC
BG-9002	ANDERSON	36.75	KYTC
BG-9002	ANDERSON	38.79	KYTC
BG-9002	ANDERSON	44.39	KYTC
BG-9002	ANDERSON	45.67	KYTC
BG-9002	ANDERSON	54.97	KYTC
BG-9002	ANDERSON	72.24	KYTC
BG-9002	ANDERSON	86.89	KYTC
BG-9002	HARDIN	28.76	KYTC
BG-9002	HARDIN	83.82	KYTC
BG-9002	HARDIN	155.07	KYTC
BG-9002	MERCER	50.86	KYTC
BG-9002	MERCER	80.71	KYTC
BG-9002	NELSON	24.80	KYTC
BG-9002	NELSON	37.53	KYTC
BG-9002	NELSON	39.57	KYTC
BG-9002	NELSON	46.93	KYTC
BG-9002	NELSON	53.55	KYTC
BG-9002	NELSON	58.06	KYTC
BG-9002	NELSON	65.00	KYTC
BG-9002	NELSON	65.89	KYTC
BG-9002	NELSON	66.26	KYTC
BG-9002	NELSON	66.72	KYTC
BG-9002	NELSON	79.11	KYTC

NAME	COUNTY	ACREAGE_CALCULATED	OWNER_ABBREV
BG-9002	NELSON	84.75	KYTC
BG-9002	NELSON	109.07	KYTC
BG-9002	NELSON	160.54	KYTC
BG-9002	NELSON	182.44	KYTC
BG-9002	WASHINGTON	23.68	KYTC
BG-9002	WASHINGTON	51.51	KYTC
BG-9002	WASHINGTON	122.67	KYTC
BG-9002	WOODFORD	17.40	KYTC
BG-9002	WOODFORD	33.10	KYTC
BG-9002	WOODFORD	51.92	KYTC
BG-9002	WOODFORD	57.12	KYTC
BG-9002	WOODFORD	71.03	KYTC
BG-9002	WOODFORD	86.06	KYTC
CS-4524	FAYETTE	2.62	KYTC
CS-4524	FAYETTE	3.47	KYTC
CS-4524	FAYETTE	4.17	KYTC
CS-4524	FAYETTE	4.34	KYTC
CS-4524	FAYETTE	4.36	KYTC
CS-4524	FAYETTE	4.73	KYTC
CS-4524	FAYETTE	4.76	KYTC
CS-4524	FAYETTE	4.80	KYTC
CS-4524	FAYETTE	4.84	KYTC
CS-4524	FAYETTE	5.11	KYTC
CS-4524	FAYETTE	5.20	KYTC
CS-4524	FAYETTE	5.26	KYTC
CS-4524	FAYETTE	5.54	KYTC
CS-4524	FAYETTE	5.55	KYTC
CS-4524	FAYETTE	5.60	KYTC
CS-4524	FAYETTE	5.69	KYTC
CS-4524	FAYETTE	5.77	KYTC
CS-4524	FAYETTE	5.89	KYTC
CS-4524	FAYETTE	6.11	KYTC
CS-4524	FAYETTE	6.30	KYTC
CS-4524	FAYETTE	6.35	KYTC
CS-4524	FAYETTE	6.61	KYTC
CS-4524	FAYETTE	6.87	KYTC
CS-4524	FAYETTE	6.92	KYTC
CS-4524	FAYETTE	7.15	KYTC
CS-4524	FAYETTE	7.28	KYTC
CS-4524	FAYETTE	7.44	KYTC
CS-4524	FAYETTE	8.03	KYTC
CS-4524	FAYETTE	8.05	KYTC
CS-4524	FAYETTE	8.15	KYTC
CS-4524	FAYETTE	14.18	KYTC
CS-4524	FAYETTE	16.00	KYTC
CS-4524	FAYETTE	18.89	KYTC

NAME	COUNTY	ACREAGE_CALCULATED	OWNER_ABBREV
CS-4524	FAYETTE	19.48	KYTC
CS-4524	FAYETTE	21.31	KYTC
EB-9004	CHRISTIAN	5.47	KYTC
EB-9004	CHRISTIAN	6.30	KYTC
EB-9004	CHRISTIAN	10.99	KYTC
EB-9004	CHRISTIAN	18.01	KYTC
EB-9004	CHRISTIAN	23.59	KYTC
EB-9004	CHRISTIAN	26.83	KYTC
EB-9004	CHRISTIAN	40.11	KYTC
EB-9004	CHRISTIAN	44.34	KYTC
EB-9004	CHRISTIAN	44.39	KYTC
EB-9004	CHRISTIAN	44.52	KYTC
EB-9004	CHRISTIAN	52.77	KYTC
EB-9004	CHRISTIAN	55.10	KYTC
EB-9004	CHRISTIAN	56.61	KYTC
EB-9004	CHRISTIAN	80.86	KYTC
EB-9004	CHRISTIAN	88.70	KYTC
EB-9004	CHRISTIAN	98.61	KYTC
EB-9004	CHRISTIAN	111.82	KYTC
EB-9004	CHRISTIAN	114.18	KYTC
EB-9004	HENDERSON	3.36	KYTC
EB-9004	HENDERSON	16.23	KYTC
EB-9004	HENDERSON	24.99	KYTC
EB-9004	HENDERSON	49.57	KYTC
EB-9004	HENDERSON	55.64	KYTC
EB-9004	HENDERSON	64.55	KYTC
EB-9004	HENDERSON	66.07	KYTC
EB-9004	HENDERSON	76.08	KYTC
EB-9004	HENDERSON	152.90	KYTC
EB-9004	HOPKINS	0.35	KYTC
EB-9004	HOPKINS	1.85	KYTC
EB-9004	HOPKINS	25.95	KYTC
EB-9004	HOPKINS	31.45	KYTC
EB-9004	HOPKINS	33.21	KYTC
EB-9004	HOPKINS	33.37	KYTC
EB-9004	HOPKINS	35.65	KYTC
EB-9004	HOPKINS	37.42	KYTC
EB-9004	HOPKINS	37.68	KYTC
EB-9004	HOPKINS	48.67	KYTC
EB-9004	HOPKINS	58.25	KYTC
EB-9004	HOPKINS	77.22	KYTC
EB-9004	HOPKINS	85.24	KYTC
EB-9004	HOPKINS	86.12	KYTC
EB-9004	HOPKINS	88.08	KYTC
EB-9004	HOPKINS	93.11	KYTC
EB-9004	HOPKINS	102.33	KYTC

NAME	COUNTY	ACREAGE_CALCULATED	OWNER_ABBREV
EB-9004	HOPKINS	108.31	KYTC
EB-9004	HOPKINS	134.49	KYTC
EB-9004	WEBSTER	12.68	KYTC
EB-9004	WEBSTER	32.73	KYTC
EB-9004	WEBSTER	60.23	KYTC
EB-9004	WEBSTER	63.71	KYTC
EB-9004	WEBSTER	95.94	KYTC
EB-9004	WEBSTER	101.15	KYTC
HR-9006	CLAY	0.14	KYTC
HR-9006	CLAY	4.64	KYTC
HR-9006	CLAY	5.25	KYTC
HR-9006	CLAY	7.42	KYTC
HR-9006	CLAY	8.33	KYTC
HR-9006	CLAY	9.23	KYTC
HR-9006	CLAY	11.47	KYTC
HR-9006	CLAY	15.51	KYTC
HR-9006	CLAY	16.61	KYTC
HR-9006	CLAY	18.16	KYTC
HR-9006	CLAY	22.86	KYTC
HR-9006	CLAY	22.94	KYTC
HR-9006	CLAY	24.34	KYTC
HR-9006	CLAY	25.73	KYTC
HR-9006	CLAY	26.08	KYTC
HR-9006	CLAY	45.48	KYTC
HR-9006	CLAY	71.90	KYTC
HR-9006	CLAY	72.79	KYTC
HR-9006	CLAY	99.00	KYTC
HR-9006	CLAY	102.97	KYTC
HR-9006	CLAY	103.66	KYTC
HR-9006	LAUREL	4.67	KYTC
HR-9006	LAUREL	5.28	KYTC
HR-9006	LAUREL	9.72	KYTC
HR-9006	LAUREL	15.25	KYTC
HR-9006	LAUREL	16.02	KYTC
HR-9006	LAUREL	17.45	KYTC
HR-9006	LAUREL	20.41	KYTC
HR-9006	LAUREL	29.38	KYTC
HR-9006	LAUREL	30.00	KYTC
HR-9006	LAUREL	33.38	KYTC
HR-9006	LAUREL	33.97	KYTC
HR-9006	LAUREL	42.20	KYTC
HR-9006	LAUREL	42.96	KYTC
HR-9006	LESLIE	2.31	KYTC
HR-9006	LESLIE	15.67	KYTC
HR-9006	LESLIE	16.72	KYTC
HR-9006	LESLIE	21.09	KYTC

NAME	COUNTY	ACREAGE_CALCULATED	OWNER_ABBREV
HR-9006	LESLIE	31.70	KYTC
HR-9006	LESLIE	43.59	KYTC
HR-9006	LESLIE	48.46	KYTC
HR-9006	LESLIE	78.55	KYTC
HR-9006	LESLIE	156.33	KYTC
HR-9006	PERRY	1.28	KYTC
HR-9006	PERRY	5.74	KYTC
HR-9006	PERRY	7.18	KYTC
HR-9006	PERRY	8.97	KYTC
HR-9006	PERRY	15.10	KYTC
HR-9006	PERRY	21.89	KYTC
HR-9006	PERRY	25.55	KYTC
HR-9006	PERRY	25.71	KYTC
HR-9006	PERRY	26.11	KYTC
HR-9006	PERRY	32.16	KYTC
HR-9006	PERRY	33.75	KYTC
HR-9006	PERRY	47.55	KYTC
I-24	CALDWELL	23.89	KYTC
I-24	CALDWELL	40.65	KYTC
I-24	CALDWELL	74.16	KYTC
I-24	CHRISTIAN	14.01	KYTC
I-24	CHRISTIAN	41.75	KYTC
I-24	CHRISTIAN	45.58	KYTC
I-24	CHRISTIAN	51.63	KYTC
I-24	CHRISTIAN	71.36	KYTC
I-24	CHRISTIAN	73.11	KYTC
I-24	CHRISTIAN	78.91	KYTC
I-24	CHRISTIAN	102.15	KYTC
I-24	CHRISTIAN	114.63	KYTC
I-24	CHRISTIAN	124.32	KYTC
I-24	CHRISTIAN	130.14	KYTC
I-24	CHRISTIAN	138.26	KYTC
I-24	LYON	15.32	KYTC
I-24	LYON	27.46	KYTC
I-24	LYON	32.99	KYTC
I-24	LYON	33.49	KYTC
I-24	LYON	47.85	KYTC
I-24	LYON	49.77	KYTC
I-24	LYON	57.38	KYTC
I-24	LYON	60.98	KYTC
I-24	LYON	63.27	KYTC
I-24	LYON	72.58	KYTC
I-24	LYON	74.08	KYTC
I-24	LYON	77.74	KYTC
I-24	LYON	92.08	KYTC
I-24	LYON	145.56	KYTC

NAME	COUNTY	ACREAGE_CALCULATED	OWNER_ABBREV
I-24	LYON	227.61	KYTC
I-24	MARSHALL	6.87	KYTC
I-24	MARSHALL	26.09	KYTC
I-24	MARSHALL	44.47	KYTC
I-24	MARSHALL	45.32	KYTC
I-24	MARSHALL	61.21	KYTC
I-24	MARSHALL	63.62	KYTC
I-24	MARSHALL	74.64	KYTC
I-24	MARSHALL	98.60	KYTC
I-24	MARSHALL	130.12	KYTC
I-24	MARSHALL	162.73	KYTC
I-24	MCCRACKEN	0.69	KYTC
I-24	MCCRACKEN	0.72	KYTC
I-24	MCCRACKEN	8.04	KYTC
I-24	MCCRACKEN	15.15	KYTC
I-24	MCCRACKEN	25.83	KYTC
I-24	MCCRACKEN	26.52	KYTC
I-24	MCCRACKEN	29.51	KYTC
I-24	MCCRACKEN	30.15	KYTC
I-24	MCCRACKEN	30.49	KYTC
I-24	MCCRACKEN	33.57	KYTC
I-24	MCCRACKEN	37.68	KYTC
I-24	MCCRACKEN	39.06	KYTC
I-24	MCCRACKEN	42.30	KYTC
I-24	MCCRACKEN	44.33	KYTC
I-24	MCCRACKEN	45.15	KYTC
I-24	MCCRACKEN	51.41	KYTC
I-24	MCCRACKEN	55.34	KYTC
I-24	MCCRACKEN	57.83	KYTC
I-24	MCCRACKEN	59.02	KYTC
I-24	MCCRACKEN	60.29	KYTC
I-24	MCCRACKEN	60.33	KYTC
I-24	TRIGG	51.38	KYTC
I-24	TRIGG	59.02	KYTC
I-24	TRIGG	61.15	KYTC
I-24	TRIGG	66.95	KYTC
I-24	TRIGG	70.22	KYTC
I-24	TRIGG	104.42	KYTC
I-24	TRIGG	173.86	KYTC
I-264	JEFFERSON	0.15	KYTC
I-264	JEFFERSON	0.34	KYTC
I-264	JEFFERSON	0.95	KYTC
I-264	JEFFERSON	1.13	KYTC
I-264	JEFFERSON	2.00	KYTC
I-264	JEFFERSON	2.16	KYTC
I-264	JEFFERSON	2.19	KYTC

NAME	COUNTY	ACREAGE_CALCULATED	OWNER_ABBREV
I-264	JEFFERSON	2.77	KYTC
I-264	JEFFERSON	3.21	KYTC
I-264	JEFFERSON	3.75	KYTC
I-264	JEFFERSON	4.24	KYTC
I-264	JEFFERSON	4.82	KYTC
I-264	JEFFERSON	5.18	KYTC
I-264	JEFFERSON	5.36	KYTC
I-264	JEFFERSON	5.96	KYTC
I-264	JEFFERSON	6.55	KYTC
I-264	JEFFERSON	7.13	KYTC
I-264	JEFFERSON	7.31	KYTC
I-264	JEFFERSON	7.43	KYTC
I-264	JEFFERSON	8.06	KYTC
I-264	JEFFERSON	8.31	KYTC
I-264	JEFFERSON	9.55	KYTC
I-264	JEFFERSON	10.12	KYTC
I-264	JEFFERSON	10.72	KYTC
I-264	JEFFERSON	10.87	KYTC
I-264	JEFFERSON	11.26	KYTC
I-264	JEFFERSON	11.38	KYTC
I-264	JEFFERSON	12.20	KYTC
I-264	JEFFERSON	13.84	KYTC
I-264	JEFFERSON	14.42	KYTC
I-264	JEFFERSON	14.73	KYTC
I-264	JEFFERSON	14.89	KYTC
I-264	JEFFERSON	16.50	KYTC
I-264	JEFFERSON	17.08	KYTC
I-264	JEFFERSON	17.51	KYTC
I-264	JEFFERSON	22.02	KYTC
I-264	JEFFERSON	24.87	KYTC
I-264	JEFFERSON	27.92	KYTC
I-264	JEFFERSON	28.65	KYTC
I-264	JEFFERSON	29.34	KYTC
I-264	JEFFERSON	32.00	KYTC
I-264	JEFFERSON	34.02	KYTC
I-264	JEFFERSON	34.13	KYTC
I-264	JEFFERSON	36.07	KYTC
I-264	JEFFERSON	39.61	KYTC
I-264	JEFFERSON	43.51	KYTC
I-264	JEFFERSON	44.23	KYTC
I-264	JEFFERSON	48.57	KYTC
I-264	JEFFERSON	52.53	KYTC
I-264	JEFFERSON	60.48	KYTC
I-264	JEFFERSON	64.02	KYTC
I-265	JEFFERSON	0.04	KYTC
I-265	JEFFERSON	0.17	KYTC

NAME	COUNTY	ACREAGE_CALCULATED	OWNER_ABBREV
I-265	JEFFERSON	3.14	KYTC
I-265	JEFFERSON	4.78	KYTC
I-265	JEFFERSON	5.88	KYTC
I-265	JEFFERSON	5.98	KYTC
I-265	JEFFERSON	10.73	KYTC
I-265	JEFFERSON	17.77	KYTC
I-265	JEFFERSON	17.93	KYTC
I-265	JEFFERSON	21.82	KYTC
I-265	JEFFERSON	30.61	KYTC
I-265	JEFFERSON	38.48	KYTC
I-265	JEFFERSON	39.32	KYTC
I-265	JEFFERSON	43.41	KYTC
I-265	JEFFERSON	44.60	KYTC
I-265	JEFFERSON	44.85	KYTC
I-265	JEFFERSON	46.50	KYTC
I-265	JEFFERSON	47.18	KYTC
I-265	JEFFERSON	49.43	KYTC
I-265	JEFFERSON	60.52	KYTC
I-265	JEFFERSON	60.90	KYTC
I-265	JEFFERSON	61.33	KYTC
I-265	JEFFERSON	61.58	KYTC
I-265	JEFFERSON	77.98	KYTC
I-265	JEFFERSON	96.19	KYTC
I-265	JEFFERSON	98.88	KYTC
I-265	JEFFERSON	104.40	KYTC
I-265	JEFFERSON	118.00	KYTC
I-275	BOONE	29.71	KYTC
I-275	BOONE	32.55	KYTC
I-275	BOONE	43.56	KYTC
I-275	BOONE	62.47	KYTC
I-275	BOONE	66.99	KYTC
I-275	BOONE	69.88	KYTC
I-275	BOONE	78.89	KYTC
I-275	BOONE	115.43	KYTC
I-275	BOONE	124.42	KYTC
I-275	CAMPBELL	0.91	KYTC
I-275	CAMPBELL	11.95	KYTC
I-275	CAMPBELL	39.92	KYTC
I-275	CAMPBELL	44.28	KYTC
I-275	CAMPBELL	49.32	KYTC
I-275	CAMPBELL	51.09	KYTC
I-275	CAMPBELL	53.08	KYTC
I-275	CAMPBELL	57.79	KYTC
I-275	CAMPBELL	65.79	KYTC
I-275	KENTON	0.64	KYTC
I-275	KENTON	3.42	KYTC

NAME	COUNTY	ACREAGE_CALCULATED	OWNER_ABBREV
I-275	KENTON	9.90	KYTC
I-275	KENTON	11.81	KYTC
I-275	KENTON	19.81	KYTC
I-275	KENTON	44.03	KYTC
I-275	KENTON	48.97	KYTC
I-275	KENTON	54.39	KYTC
I-275	KENTON	64.29	KYTC
I-275	KENTON	69.79	KYTC
I-275	KENTON	74.35	KYTC
I-471	CAMPBELL	2.59	KYTC
I-471	CAMPBELL	7.16	KYTC
I-471	CAMPBELL	7.28	KYTC
I-471	CAMPBELL	11.19	KYTC
I-471	CAMPBELL	17.29	KYTC
I-471	CAMPBELL	22.92	KYTC
I-471	CAMPBELL	36.93	KYTC
I-471	CAMPBELL	36.95	KYTC
I-471	CAMPBELL	53.93	KYTC
I-471	CAMPBELL	60.71	KYTC
I-64	BATH	14.86	KYTC
I-64	BATH	35.24	KYTC
I-64	BATH	54.94	KYTC
I-64	BATH	64.27	KYTC
I-64	BATH	79.95	KYTC
I-64	BATH	89.91	KYTC
I-64	BATH	92.90	KYTC
I-64	BATH	126.22	KYTC
I-64	BOYD	12.55	KYTC
I-64	BOYD	23.20	KYTC
I-64	BOYD	29.20	KYTC
I-64	BOYD	54.08	KYTC
I-64	BOYD	202.21	KYTC
I-64	BOYD	279.97	KYTC
I-64	CARTER	51.05	KYTC
I-64	CARTER	52.19	KYTC
I-64	CARTER	61.73	KYTC
I-64	CARTER	71.99	KYTC
I-64	CARTER	72.16	KYTC
I-64	CARTER	87.41	KYTC
I-64	CARTER	89.97	KYTC
I-64	CARTER	102.60	KYTC
I-64	CARTER	107.16	KYTC
I-64	CARTER	112.40	KYTC
I-64	CARTER	124.37	KYTC
I-64	CARTER	194.18	KYTC
I-64	CARTER	221.07	KYTC

NAME	COUNTY	ACREAGE_CALCULATED	OWNER_ABBREV
I-64	CARTER	397.60	KYTC
I-64	CLARK	8.99	KYTC
I-64	CLARK	10.70	KYTC
I-64	CLARK	25.37	KYTC
I-64	CLARK	43.41	KYTC
I-64	CLARK	46.97	KYTC
I-64	CLARK	56.38	KYTC
I-64	CLARK	81.12	KYTC
I-64	CLARK	90.98	KYTC
I-64	CLARK	96.40	KYTC
I-64	CLARK	131.22	KYTC
I-64	FAYETTE	4.23	KYTC
I-64	FAYETTE	10.89	KYTC
I-64	FAYETTE	22.50	KYTC
I-64	FAYETTE	64.47	KYTC
I-64	FAYETTE	69.34	KYTC
I-64	FAYETTE	85.49	KYTC
I-64	FAYETTE	92.04	KYTC
I-64	FAYETTE	118.91	KYTC
I-64	FRANKLIN	1.99	KYTC
I-64	FRANKLIN	12.96	KYTC
I-64	FRANKLIN	37.39	KYTC
I-64	FRANKLIN	42.37	KYTC
I-64	FRANKLIN	53.49	KYTC
I-64	FRANKLIN	78.95	KYTC
I-64	FRANKLIN	80.70	KYTC
I-64	FRANKLIN	87.50	KYTC
I-64	FRANKLIN	106.32	KYTC
I-64	FRANKLIN	112.36	KYTC
I-64	FRANKLIN	112.47	KYTC
I-64	FRANKLIN	124.33	KYTC
I-64	JEFFERSON	0.00	KYTC
I-64	JEFFERSON	0.35	KYTC
I-64	JEFFERSON	0.61	KYTC
I-64	JEFFERSON	2.11	KYTC
I-64	JEFFERSON	2.47	KYTC
I-64	JEFFERSON	2.54	KYTC
I-64	JEFFERSON	2.79	KYTC
I-64	JEFFERSON	2.87	KYTC
I-64	JEFFERSON	3.34	KYTC
I-64	JEFFERSON	3.39	KYTC
I-64	JEFFERSON	3.63	KYTC
I-64	JEFFERSON	4.21	KYTC
I-64	JEFFERSON	6.43	KYTC
I-64	JEFFERSON	6.58	KYTC
I-64	JEFFERSON	7.75	KYTC

NAME	COUNTY	ACREAGE_CALCULATED	OWNER_ABBREV
I-64	JEFFERSON	8.41	KYTC
I-64	JEFFERSON	12.15	KYTC
I-64	JEFFERSON	13.20	KYTC
I-64	JEFFERSON	15.49	KYTC
I-64	JEFFERSON	16.18	KYTC
I-64	JEFFERSON	17.58	KYTC
I-64	JEFFERSON	18.20	KYTC
I-64	JEFFERSON	19.58	KYTC
I-64	JEFFERSON	20.83	KYTC
I-64	JEFFERSON	22.10	KYTC
I-64	JEFFERSON	27.30	KYTC
I-64	JEFFERSON	32.23	KYTC
I-64	JEFFERSON	33.55	KYTC
I-64	JEFFERSON	36.30	KYTC
I-64	JEFFERSON	37.85	KYTC
I-64	JEFFERSON	40.29	KYTC
I-64	JEFFERSON	42.61	KYTC
I-64	JEFFERSON	44.34	KYTC
I-64	JEFFERSON	51.77	KYTC
I-64	JEFFERSON	55.29	KYTC
I-64	JEFFERSON	57.02	KYTC
I-64	JEFFERSON	58.25	KYTC
I-64	JEFFERSON	65.22	KYTC
I-64	JEFFERSON	65.40	KYTC
I-64	JEFFERSON	65.46	KYTC
I-64	JEFFERSON	77.07	KYTC
I-64	JEFFERSON	77.50	KYTC
I-64	MONTGOMERY	15.26	KYTC
I-64	MONTGOMERY	51.15	KYTC
I-64	MONTGOMERY	59.94	KYTC
I-64	MONTGOMERY	61.36	KYTC
I-64	MONTGOMERY	64.14	KYTC
I-64	MONTGOMERY	100.99	KYTC
I-64	MONTGOMERY	107.32	KYTC
I-64	ROWAN	44.20	KYTC
I-64	ROWAN	44.70	KYTC
I-64	ROWAN	56.07	KYTC
I-64	ROWAN	80.98	KYTC
I-64	ROWAN	113.17	KYTC
I-64	ROWAN	120.30	KYTC
I-64	ROWAN	356.47	KYTC
I-64	SCOTT	14.13	KYTC
I-64	SCOTT	63.74	KYTC
I-64	SCOTT	86.81	KYTC
I-64	SHELBY	18.09	KYTC
I-64	SHELBY	28.97	KYTC

NAME	COUNTY	ACREAGE_CALCULATED	OWNER_ABBREV
I-64	SHELBY	32.53	KYTC
I-64	SHELBY	34.23	KYTC
I-64	SHELBY	46.04	KYTC
I-64	SHELBY	64.14	KYTC
I-64	SHELBY	67.01	KYTC
I-64	SHELBY	69.39	KYTC
I-64	SHELBY	76.66	KYTC
I-64	SHELBY	77.99	KYTC
I-64	SHELBY	78.28	KYTC
I-64	SHELBY	88.10	KYTC
I-64	SHELBY	130.72	KYTC
I-64	SHELBY	146.64	KYTC
I-64	SHELBY	151.09	KYTC
I-64	WOODFORD	3.33	KYTC
I-64	WOODFORD	18.19	KYTC
I-64	WOODFORD	79.93	KYTC
I-64	WOODFORD	97.67	KYTC
I-64	WOODFORD	117.96	KYTC
I-65	BARREN	5.90	KYTC
I-65	BARREN	24.10	KYTC
I-65	BARREN	26.65	KYTC
I-65	BARREN	41.98	KYTC
I-65	BARREN	65.74	KYTC
I-65	BARREN	198.10	KYTC
I-65	BULLITT	14.31	KYTC
I-65	BULLITT	46.87	KYTC
I-65	BULLITT	60.96	KYTC
I-65	BULLITT	66.37	KYTC
I-65	BULLITT	75.82	KYTC
I-65	BULLITT	76.99	KYTC
I-65	BULLITT	81.24	KYTC
I-65	BULLITT	85.10	KYTC
I-65	BULLITT	102.56	KYTC
I-65	BULLITT	112.14	KYTC
I-65	BULLITT	142.39	KYTC
I-65	BULLITT	156.96	KYTC
I-65	EDMONSON	16.28	KYTC
I-65	EDMONSON	79.36	KYTC
I-65	HARDIN	0.07	KYTC
I-65	HARDIN	0.47	KYTC
I-65	HARDIN	4.35	KYTC
I-65	HARDIN	26.99	KYTC
I-65	HARDIN	49.27	KYTC
I-65	HARDIN	50.31	KYTC
I-65	HARDIN	55.86	KYTC
I-65	HARDIN	71.68	KYTC

NAME	COUNTY	ACREAGE_CALCULATED	OWNER_ABBREV
I-65	HARDIN	72.17	KYTC
I-65	HARDIN	73.77	KYTC
I-65	HARDIN	74.84	KYTC
I-65	HARDIN	110.42	KYTC
I-65	HARDIN	147.06	KYTC
I-65	HARDIN	153.77	KYTC
I-65	HARDIN	172.76	KYTC
I-65	HARDIN	235.35	KYTC
I-65	HART	1.83	KYTC
I-65	HART	7.53	KYTC
I-65	HART	39.01	KYTC
I-65	HART	85.83	KYTC
I-65	HART	121.45	KYTC
I-65	HART	158.61	KYTC
I-65	HART	161.70	KYTC
I-65	HART	164.67	KYTC
I-65	HART	181.65	KYTC
I-65	JEFFERSON	0.00	KYTC
I-65	JEFFERSON	0.13	KYTC
I-65	JEFFERSON	0.30	KYTC
I-65	JEFFERSON	0.47	KYTC
I-65	JEFFERSON	1.18	KYTC
I-65	JEFFERSON	1.19	KYTC
I-65	JEFFERSON	1.20	KYTC
I-65	JEFFERSON	1.43	KYTC
I-65	JEFFERSON	1.50	KYTC
I-65	JEFFERSON	1.93	KYTC
I-65	JEFFERSON	2.12	KYTC
I-65	JEFFERSON	2.17	KYTC
I-65	JEFFERSON	2.22	KYTC
I-65	JEFFERSON	2.38	KYTC
I-65	JEFFERSON	2.40	KYTC
I-65	JEFFERSON	2.42	KYTC
I-65	JEFFERSON	2.65	KYTC
I-65	JEFFERSON	2.79	KYTC
I-65	JEFFERSON	2.97	KYTC
I-65	JEFFERSON	3.05	KYTC
I-65	JEFFERSON	3.13	KYTC
I-65	JEFFERSON	3.53	KYTC
I-65	JEFFERSON	3.54	KYTC
I-65	JEFFERSON	3.60	KYTC
I-65	JEFFERSON	3.91	KYTC
I-65	JEFFERSON	3.96	KYTC
I-65	JEFFERSON	4.17	KYTC
I-65	JEFFERSON	4.22	KYTC
I-65	JEFFERSON	4.53	KYTC

NAME	COUNTY	ACREAGE_CALCULATED	OWNER_ABBREV
I-65	JEFFERSON	4.61	KYTC
I-65	JEFFERSON	5.38	KYTC
I-65	JEFFERSON	5.63	KYTC
I-65	JEFFERSON	6.02	KYTC
I-65	JEFFERSON	6.90	KYTC
I-65	JEFFERSON	8.93	KYTC
I-65	JEFFERSON	9.02	KYTC
I-65	JEFFERSON	13.26	KYTC
I-65	JEFFERSON	13.88	KYTC
I-65	JEFFERSON	14.05	KYTC
I-65	JEFFERSON	14.26	KYTC
I-65	JEFFERSON	17.15	KYTC
I-65	JEFFERSON	20.04	KYTC
I-65	JEFFERSON	39.29	KYTC
I-65	JEFFERSON	67.07	KYTC
I-65	JEFFERSON	87.07	KYTC
I-65	JEFFERSON	90.13	KYTC
I-65	JEFFERSON	90.81	KYTC
I-65	JEFFERSON	99.86	KYTC
I-65	JEFFERSON	105.27	KYTC
I-65	JEFFERSON	131.68	KYTC
I-65	LARUE	53.53	KYTC
I-65	LARUE	103.08	KYTC
I-65	SIMPSON	19.13	KYTC
I-65	SIMPSON	29.11	KYTC
I-65	SIMPSON	46.74	KYTC
I-65	SIMPSON	53.53	KYTC
I-65	SIMPSON	54.02	KYTC
I-65	SIMPSON	76.34	KYTC
I-65	SIMPSON	95.68	KYTC
I-65	SIMPSON	141.38	KYTC
I-65	WARREN	35.23	KYTC
I-65	WARREN	50.72	KYTC
I-65	WARREN	62.96	KYTC
I-65	WARREN	64.90	KYTC
I-65	WARREN	66.01	KYTC
I-65	WARREN	69.76	KYTC
I-65	WARREN	76.86	KYTC
I-65	WARREN	84.78	KYTC
I-65	WARREN	90.70	KYTC
I-65	WARREN	112.63	KYTC
I-65	WARREN	118.11	KYTC
I-65	WARREN	121.36	KYTC
I-65	WARREN	156.28	KYTC
I-65	WARREN	170.54	KYTC
I-71	BOONE	23.71	KYTC

NAME	COUNTY	ACREAGE_CALCULATED	OWNER_ABBREV
I-71	BOONE	109.99	KYTC
I-71	BOONE	194.00	KYTC
I-71	CARROLL	1.70	KYTC
I-71	CARROLL	7.35	KYTC
I-71	CARROLL	31.10	KYTC
I-71	CARROLL	31.43	KYTC
I-71	CARROLL	38.10	KYTC
I-71	CARROLL	55.57	KYTC
I-71	CARROLL	59.59	KYTC
I-71	CARROLL	68.91	KYTC
I-71	CARROLL	96.42	KYTC
I-71	CARROLL	147.80	KYTC
I-71	CARROLL	226.43	KYTC
I-71	GALLATIN	1.22	KYTC
I-71	GALLATIN	3.51	KYTC
I-71	GALLATIN	31.71	KYTC
I-71	GALLATIN	35.79	KYTC
I-71	GALLATIN	40.84	KYTC
I-71	GALLATIN	49.49	KYTC
I-71	GALLATIN	59.34	KYTC
I-71	GALLATIN	70.78	KYTC
I-71	GALLATIN	81.70	KYTC
I-71	GALLATIN	82.23	KYTC
I-71	GALLATIN	87.75	KYTC
I-71	GALLATIN	89.20	KYTC
I-71	GALLATIN	131.87	KYTC
I-71	HENRY	29.81	KYTC
I-71	HENRY	32.56	KYTC
I-71	HENRY	35.43	KYTC
I-71	HENRY	50.91	KYTC
I-71	HENRY	52.74	KYTC
I-71	HENRY	59.35	KYTC
I-71	HENRY	59.69	KYTC
I-71	HENRY	88.69	KYTC
I-71	HENRY	107.83	KYTC
I-71	HENRY	142.86	KYTC
I-71	JEFFERSON	1.89	KYTC
I-71	JEFFERSON	12.35	KYTC
I-71	JEFFERSON	12.50	KYTC
I-71	JEFFERSON	12.92	KYTC
I-71	JEFFERSON	15.17	KYTC
I-71	JEFFERSON	18.70	KYTC
I-71	JEFFERSON	30.09	KYTC
I-71	JEFFERSON	33.04	KYTC
I-71	JEFFERSON	33.13	KYTC
I-71	JEFFERSON	38.25	KYTC

NAME	COUNTY	ACREAGE_CALCULATED	OWNER_ABBREV
I-71	JEFFERSON	45.65	KYTC
I-71	JEFFERSON	46.55	KYTC
I-71	JEFFERSON	49.28	KYTC
I-71	JEFFERSON	64.31	KYTC
I-71	JEFFERSON	100.39	KYTC
I-71	LIVINGSTON	38.67	KYTC
I-71	LIVINGSTON	62.58	KYTC
I-71	LIVINGSTON	108.57	KYTC
I-71	OLDHAM	3.29	KYTC
I-71	OLDHAM	21.24	KYTC
I-71	OLDHAM	56.82	KYTC
I-71	OLDHAM	76.99	KYTC
I-71	OLDHAM	93.09	KYTC
I-71	OLDHAM	100.11	KYTC
I-71	OLDHAM	143.53	KYTC
I-71	OLDHAM	220.36	KYTC
I-71	OLDHAM	405.42	KYTC
I-71	TRIMBLE	35.52	KYTC
I-75	BOONE	20.88	KYTC
I-75	BOONE	43.12	KYTC
I-75	BOONE	43.89	KYTC
I-75	BOONE	46.02	KYTC
I-75	BOONE	49.96	KYTC
I-75	BOONE	66.70	KYTC
I-75	BOONE	73.58	KYTC
I-75	BOONE	80.59	KYTC
I-75	BOONE	85.15	KYTC
I-75	BOONE	143.54	KYTC
I-75	BOONE	144.87	KYTC
I-75	FAYETTE	0.76	KYTC
I-75	FAYETTE	1.19	KYTC
I-75	FAYETTE	1.99	KYTC
I-75	FAYETTE	3.04	KYTC
I-75	FAYETTE	16.61	KYTC
I-75	FAYETTE	17.40	KYTC
I-75	FAYETTE	21.21	KYTC
I-75	FAYETTE	24.67	KYTC
I-75	FAYETTE	25.80	KYTC
I-75	FAYETTE	27.04	KYTC
I-75	FAYETTE	27.72	KYTC
I-75	FAYETTE	37.97	KYTC
I-75	FAYETTE	58.29	KYTC
I-75	FAYETTE	61.20	KYTC
I-75	FAYETTE	61.83	KYTC
I-75	FAYETTE	66.92	KYTC
I-75	FAYETTE	68.14	KYTC

NAME	COUNTY	ACREAGE_CALCULATED	OWNER_ABBREV
I-75	FAYETTE	71.63	KYTC
I-75	FAYETTE	81.13	KYTC
I-75	FAYETTE	87.48	KYTC
I-75	FAYETTE	90.02	KYTC
I-75	FAYETTE	94.43	KYTC
I-75	FAYETTE	96.57	KYTC
I-75	GRANT	22.27	KYTC
I-75	GRANT	38.94	KYTC
I-75	GRANT	59.41	KYTC
I-75	GRANT	63.85	KYTC
I-75	GRANT	64.19	KYTC
I-75	GRANT	64.41	KYTC
I-75	GRANT	70.21	KYTC
I-75	GRANT	70.68	KYTC
I-75	GRANT	81.84	KYTC
I-75	GRANT	83.46	KYTC
I-75	GRANT	84.49	KYTC
I-75	GRANT	100.23	KYTC
I-75	GRANT	106.42	KYTC
I-75	GRANT	121.86	KYTC
I-75	GRANT	146.98	KYTC
I-75	GRANT	161.19	KYTC
I-75	KENTON	3.59	KYTC
I-75	KENTON	4.07	KYTC
I-75	KENTON	5.29	KYTC
I-75	KENTON	6.26	KYTC
I-75	KENTON	6.49	KYTC
I-75	KENTON	6.56	KYTC
I-75	KENTON	7.84	KYTC
I-75	KENTON	8.41	KYTC
I-75	KENTON	10.94	KYTC
I-75	KENTON	18.82	KYTC
I-75	KENTON	20.50	KYTC
I-75	KENTON	21.83	KYTC
I-75	KENTON	22.24	KYTC
I-75	KENTON	23.40	KYTC
I-75	KENTON	25.16	KYTC
I-75	KENTON	32.33	KYTC
I-75	KENTON	38.19	KYTC
I-75	KENTON	92.12	KYTC
I-75	KENTON	95.33	KYTC
I-75	KENTON	117.63	KYTC
I-75	KENTON	125.30	KYTC
I-75	LAUREL	48.19	KYTC
I-75	LAUREL	52.72	KYTC
I-75	LAUREL	58.67	KYTC

NAME	COUNTY	ACREAGE_CALCULATED	OWNER_ABBREV
I-75	LAUREL	62.98	KYTC
I-75	LAUREL	66.19	KYTC
I-75	LAUREL	67.85	KYTC
I-75	LAUREL	71.95	KYTC
I-75	LAUREL	74.54	KYTC
I-75	LAUREL	125.08	KYTC
I-75	LAUREL	143.00	KYTC
I-75	LAUREL	239.87	KYTC
I-75	MADISON	4.30	KYTC
I-75	MADISON	12.97	KYTC
I-75	MADISON	17.41	KYTC
I-75	MADISON	22.08	KYTC
I-75	MADISON	64.49	KYTC
I-75	MADISON	71.34	KYTC
I-75	MADISON	75.79	KYTC
I-75	MADISON	79.96	KYTC
I-75	MADISON	82.69	KYTC
I-75	MADISON	94.32	KYTC
I-75	MADISON	112.55	KYTC
I-75	MADISON	113.24	KYTC
I-75	MADISON	126.11	KYTC
I-75	MADISON	149.18	KYTC
I-75	MADISON	166.71	KYTC
I-75	OWEN	0.95	KYTC
I-75	ROCKCASTLE	3.30	KYTC
I-75	ROCKCASTLE	38.53	KYTC
I-75	ROCKCASTLE	55.18	KYTC
I-75	ROCKCASTLE	80.44	KYTC
I-75	ROCKCASTLE	90.15	KYTC
I-75	ROCKCASTLE	106.68	KYTC
I-75	ROCKCASTLE	124.34	KYTC
I-75	ROCKCASTLE	146.62	KYTC
I-75	ROCKCASTLE	162.89	KYTC
I-75	ROCKCASTLE	187.28	KYTC
I-75	SCOTT	0.34	KYTC
I-75	SCOTT	19.88	KYTC
I-75	SCOTT	25.36	KYTC
I-75	SCOTT	29.64	KYTC
I-75	SCOTT	32.74	KYTC
I-75	SCOTT	36.35	KYTC
I-75	SCOTT	38.37	KYTC
I-75	SCOTT	45.25	KYTC
I-75	SCOTT	46.08	KYTC
I-75	SCOTT	53.70	KYTC
I-75	SCOTT	76.45	KYTC
I-75	SCOTT	77.29	KYTC

NAME	COUNTY	ACREAGE_CALCULATED	OWNER_ABBREV
I-75	SCOTT	82.53	KYTC
I-75	SCOTT	107.48	KYTC
I-75	SCOTT	150.23	KYTC
I-75	SCOTT	165.59	KYTC
I-75	SCOTT	208.79	KYTC
I-75	WHITLEY	7.35	KYTC
I-75	WHITLEY	23.79	KYTC
I-75	WHITLEY	24.30	KYTC
I-75	WHITLEY	31.29	KYTC
I-75	WHITLEY	33.99	KYTC
I-75	WHITLEY	34.44	KYTC
I-75	WHITLEY	35.03	KYTC
I-75	WHITLEY	35.85	KYTC
I-75	WHITLEY	47.41	KYTC
I-75	WHITLEY	48.26	KYTC
I-75	WHITLEY	52.78	KYTC
I-75	WHITLEY	54.34	KYTC
I-75	WHITLEY	55.15	KYTC
I-75	WHITLEY	61.66	KYTC
I-75	WHITLEY	66.53	KYTC
I-75	WHITLEY	72.08	KYTC
I-75	WHITLEY	74.88	KYTC
I-75	WHITLEY	81.72	KYTC
I-75	WHITLEY	105.70	KYTC
I-75	WHITLEY	123.76	KYTC
I-75	WHITLEY	130.73	KYTC
JC-9003	FULTON	0.11	KYTC
JC-9003	FULTON	1.57	KYTC
JC-9003	FULTON	19.67	KYTC
JC-9003	FULTON	23.58	KYTC
JC-9003	FULTON	30.32	KYTC
JC-9003	FULTON	32.76	KYTC
JC-9003	FULTON	40.41	KYTC
JC-9003	GRAVES	0.52	KYTC
JC-9003	GRAVES	4.21	KYTC
JC-9003	GRAVES	18.29	KYTC
JC-9003	GRAVES	23.00	KYTC
JC-9003	GRAVES	30.85	KYTC
JC-9003	GRAVES	31.84	KYTC
JC-9003	GRAVES	34.98	KYTC
JC-9003	GRAVES	36.76	KYTC
JC-9003	GRAVES	38.93	KYTC
JC-9003	GRAVES	43.13	KYTC
JC-9003	GRAVES	43.19	KYTC
JC-9003	GRAVES	44.74	KYTC
JC-9003	GRAVES	45.08	KYTC

NAME	COUNTY	ACREAGE_CALCULATED	OWNER_ABBREV
JC-9003	GRAVES	48.80	KYTC
JC-9003	GRAVES	49.53	KYTC
JC-9003	GRAVES	56.37	KYTC
JC-9003	GRAVES	65.22	KYTC
JC-9003	GRAVES	87.19	KYTC
JC-9003	GRAVES	87.26	KYTC
JC-9003	GRAVES	90.52	KYTC
JC-9003	HICKMAN	22.66	KYTC
JC-9003	HICKMAN	31.10	KYTC
JC-9003	HICKMAN	42.91	KYTC
JC-9003	HICKMAN	51.91	KYTC
JC-9003	MARSHALL	13.83	KYTC
JC-9003	MARSHALL	14.83	KYTC
JC-9003	MARSHALL	22.15	KYTC
JC-9003	MARSHALL	23.24	KYTC
JC-9003	MARSHALL	25.03	KYTC
JC-9003	MARSHALL	27.33	KYTC
JC-9003	MARSHALL	36.50	KYTC
JC-9003	MARSHALL	47.48	KYTC
JC-9003	MARSHALL	60.78	KYTC
JC-9003	MARSHALL	65.59	KYTC
JC-9003	MARSHALL	74.05	KYTC
JC-9003	MARSHALL	81.60	KYTC
JC-9003	MARSHALL	110.95	KYTC
KY-10	GREENUP	3.84	KYTC
KY-10	GREENUP	4.77	KYTC
KY-10	GREENUP	7.04	KYTC
KY-10	GREENUP	7.45	KYTC
KY-10	GREENUP	11.55	KYTC
KY-10	GREENUP	15.56	KYTC
KY-10	GREENUP	16.23	KYTC
KY-10	GREENUP	16.23	KYTC
KY-10	GREENUP	20.09	KYTC
KY-10	GREENUP	20.83	KYTC
KY-10	GREENUP	36.44	KYTC
KY-10	GREENUP	51.13	KYTC
KY-10	GREENUP	70.61	KYTC
KY-10	GREENUP	97.77	KYTC
KY-10	LEWIS	9.76	KYTC
KY-10	LEWIS	13.93	KYTC
KY-10	LEWIS	16.16	KYTC
KY-10	LEWIS	66.74	KYTC
KY-10	LEWIS	72.50	KYTC
KY-10	LEWIS	104.31	KYTC
KY-10	LEWIS	133.78	KYTC
KY-100	SIMPSON	0.08	KYTC

NAME	COUNTY	ACREAGE_CALCULATED	OWNER_ABBREV
KY-100	SIMPSON	4.35	KYTC
KY-100	SIMPSON	7.17	KYTC
KY-100	SIMPSON	8.78	KYTC
KY-100	SIMPSON	28.28	KYTC
KY-100	SIMPSON	31.60	KYTC
KY-1008	SIMPSON	5.39	KYTC
KY-1008	SIMPSON	8.06	KYTC
KY-1008	SIMPSON	15.35	KYTC
KY-1008	SIMPSON	22.38	KYTC
KY-1039	GALLATIN	32.64	KYTC
KY-1039	GALLATIN	51.46	KYTC
KY-1039	GALLATIN	91.25	KYTC
KY-1051	MEADE	8.35	KYTC
KY-1051	MEADE	9.91	KYTC
KY-1051	MEADE	9.95	KYTC
KY-1051	MEADE	13.67	KYTC
KY-1051	MEADE	15.14	KYTC
KY-1051	MEADE	16.74	KYTC
KY-1065	JEFFERSON	3.68	KYTC
KY-1065	JEFFERSON	9.30	KYTC
KY-11	MASON	3.66	KYTC
KY-11	MASON	27.32	KYTC
KY-11	MASON	56.27	KYTC
KY-11	MASON	76.30	KYTC
KY-121	GRAVES	4.14	KYTC
KY-121	GRAVES	12.74	KYTC
KY-121	GRAVES	15.28	KYTC
KY-121	GRAVES	16.98	KYTC
KY-121	GRAVES	31.90	KYTC
KY-14	BOONE	0.41	KYTC
KY-14	BOONE	1.86	KYTC
KY-14	BOONE	6.50	KYTC
KY-14	BOONE	9.65	KYTC
KY-151	ANDERSON	5.31	KYTC
KY-151	ANDERSON	5.41	KYTC
KY-1526	BULLITT	14.51	KYTC
KY-1526	BULLITT	18.99	KYTC
KY-1659	FRANKLIN	7.90	KYTC
KY-1659	FRANKLIN	9.95	KYTC
KY-1682	CHRISTIAN	51.77	KYTC
KY-1747	JEFFERSON	0.86	KYTC
KY-1747	JEFFERSON	1.30	KYTC
KY-1747	JEFFERSON	2.73	KYTC
KY-1747	JEFFERSON	2.86	KYTC
KY-1747	JEFFERSON	3.18	KYTC
KY-1747	JEFFERSON	3.31	KYTC

NAME	COUNTY	ACREAGE_CALCULATED	OWNER_ABBREV
KY-1747	JEFFERSON	3.69	KYTC
KY-1747	JEFFERSON	3.88	KYTC
KY-1747	JEFFERSON	4.07	KYTC
KY-1747	JEFFERSON	4.54	KYTC
KY-1747	JEFFERSON	4.85	KYTC
KY-1747	JEFFERSON	4.94	KYTC
KY-1747	JEFFERSON	4.94	KYTC
KY-1747	JEFFERSON	5.64	KYTC
KY-1747	JEFFERSON	7.46	KYTC
KY-1747	JEFFERSON	7.61	KYTC
KY-1747	JEFFERSON	7.90	KYTC
KY-1747	JEFFERSON	9.04	KYTC
KY-1747	JEFFERSON	9.33	KYTC
KY-1747	JEFFERSON	9.33	KYTC
KY-1747	JEFFERSON	9.62	KYTC
KY-1747	JEFFERSON	10.39	KYTC
KY-1747	JEFFERSON	11.30	KYTC
KY-1747	JEFFERSON	11.37	KYTC
KY-1747	JEFFERSON	15.58	KYTC
KY-1747	JEFFERSON	15.75	KYTC
KY-1747	JEFFERSON	19.30	KYTC
KY-1747	JEFFERSON	21.90	KYTC
KY-1747	JEFFERSON	22.42	KYTC
KY-1747	JEFFERSON	24.31	KYTC
KY-1747	JEFFERSON	27.65	KYTC
KY-1747	JEFFERSON	31.41	KYTC
KY-1747	JEFFERSON	33.74	KYTC
KY-1747	JEFFERSON	50.81	KYTC
KY-18	BOONE	3.61	KYTC
KY-18	BOONE	5.13	KYTC
KY-18	BOONE	5.30	KYTC
KY-18	BOONE	5.48	KYTC
KY-18	BOONE	6.01	KYTC
KY-18	BOONE	6.83	KYTC
KY-18	BOONE	7.74	KYTC
KY-18	BOONE	8.73	KYTC
KY-18	BOONE	9.29	KYTC
KY-18	BOONE	9.72	KYTC
KY-18	BOONE	14.69	KYTC
KY-18	BOONE	15.79	KYTC
KY-18	BOONE	28.11	KYTC
KY-180	BOYD	2.49	KYTC
KY-180	BOYD	5.59	KYTC
KY-180	BOYD	32.99	KYTC
KY-1815	HARDIN	6.64	KYTC
KY-1815	HARDIN	8.60	KYTC

NAME	COUNTY	ACREAGE_CALCULATED	OWNER_ABBREV
KY-189	MUHLENBERG	8.46	KYTC
KY-189	MUHLENBERG	14.44	KYTC
KY-189	MUHLENBERG	18.09	KYTC
KY-189	MUHLENBERG	21.24	KYTC
KY-189	MUHLENBERG	23.06	KYTC
KY-189	MUHLENBERG	23.50	KYTC
KY-189	MUHLENBERG	33.37	KYTC
KY-189C	MUHLENBERG	2.18	KYTC
KY-192	LAUREL	1.83	KYTC
KY-192	LAUREL	5.58	KYTC
KY-192	LAUREL	9.11	KYTC
KY-192	LAUREL	11.34	KYTC
KY-192	LAUREL	13.49	KYTC
KY-192	LAUREL	16.41	KYTC
KY-192	LAUREL	17.57	KYTC
KY-192	LAUREL	19.76	KYTC
KY-1934	JEFFERSON	5.46	KYTC
KY-1934	JEFFERSON	8.87	KYTC
KY-1934	JEFFERSON	10.66	KYTC
KY-1934	JEFFERSON	16.32	KYTC
KY-1934	JEFFERSON	25.65	KYTC
KY-1934	JEFFERSON	39.18	KYTC
KY-1934	JEFFERSON	56.37	KYTC
KY-1973	FAYETTE	4.06	KYTC
KY-1973	FAYETTE	7.10	KYTC
KY-1973	FAYETTE	8.51	KYTC
KY-1973	FAYETTE	10.00	KYTC
KY-1973	FAYETTE	24.23	KYTC
KY-1974	FAYETTE	1.17	KYTC
KY-1974	FAYETTE	2.63	KYTC
KY-1974	FAYETTE	4.44	KYTC
KY-1974	FAYETTE	4.64	KYTC
KY-1974	FAYETTE	5.13	KYTC
KY-1974	FAYETTE	6.06	KYTC
KY-1974	FAYETTE	6.71	KYTC
KY-1974	FAYETTE	7.73	KYTC
KY-1974	FAYETTE	7.79	KYTC
KY-1974	FAYETTE	8.06	KYTC
KY-1974	FAYETTE	8.49	KYTC
KY-2113	WOODFORD	12.62	KYTC
KY-2113	WOODFORD	25.14	KYTC
KY-2113	WOODFORD	30.21	KYTC
KY-2154	MARION	16.10	KYTC
KY-2155	DAVISS	17.90	KYTC
KY-2171	HOPKINS	0.17	KYTC
KY-2171	HOPKINS	2.45	KYTC

NAME	COUNTY	ACREAGE_CALCULATED	OWNER_ABBREV
KY-2171	HOPKINS	6.91	KYTC
KY-2171	HOPKINS	16.33	KYTC
KY-2171	HOPKINS	18.29	KYTC
KY-2171	HOPKINS	27.89	KYTC
KY-2171	HOPKINS	46.05	KYTC
KY-22	GRANT	0.15	KYTC
KY-22	GRANT	1.66	KYTC
KY-22	GRANT	2.81	KYTC
KY-236	BOONE	14.47	KYTC
KY-236	BOONE	56.57	KYTC
KY-237	BOONE	6.47	KYTC
KY-237	BOONE	7.16	KYTC
KY-237	BOONE	10.07	KYTC
KY-237	BOONE	39.56	KYTC
KY-237	BOONE	41.43	KYTC
KY-245	NELSON	2.82	KYTC
KY-245	NELSON	3.84	KYTC
KY-245	NELSON	4.46	KYTC
KY-245	NELSON	6.51	KYTC
KY-245	NELSON	9.93	KYTC
KY-245	NELSON	13.99	KYTC
KY-245	NELSON	16.46	KYTC
KY-245	NELSON	20.82	KYTC
KY-281	HOPKINS	6.22	KYTC
KY-281	HOPKINS	7.99	KYTC
KY-3070	KENTON	2.57	KYTC
KY-3070	KENTON	6.43	KYTC
KY-3070	KENTON	9.20	KYTC
KY-3076	BOONE	1.79	KYTC
KY-313	HARDIN	0.38	KYTC
KY-313	HARDIN	3.64	KYTC
KY-313	HARDIN	4.52	KYTC
KY-313	HARDIN	7.39	KYTC
KY-313	HARDIN	7.49	KYTC
KY-313	HARDIN	18.77	KYTC
KY-313	HARDIN	25.07	KYTC
KY-313	HARDIN	26.25	KYTC
KY-313	HARDIN	28.93	KYTC
KY-313	HARDIN	34.53	KYTC
KY-313	HARDIN	53.13	KYTC
KY-313	HARDIN	68.07	KYTC
KY-313	HARDIN	96.04	KYTC
KY-313	HARDIN	100.89	KYTC
KY-3155	GRAYSON	1.31	KYTC
KY-3155	GRAYSON	3.49	KYTC
KY-3155	GRAYSON	4.52	KYTC

NAME	COUNTY	ACREAGE_CALCULATED	OWNER_ABBREV
KY-3155	GRAYSON	16.81	KYTC
KY-3155	GRAYSON	21.92	KYTC
KY-3155	GRAYSON	33.05	KYTC
KY-3155	GRAYSON	37.65	KYTC
KY-3157	BOONE	2.59	KYTC
KY-3157	BOONE	3.11	KYTC
KY-3157	BOONE	3.42	KYTC
KY-3157	BOONE	8.25	KYTC
KY-3157	BOONE	11.95	KYTC
KY-3160	BARREN	10.58	KYTC
KY-3160	BARREN	24.05	KYTC
KY-3160	BARREN	24.96	KYTC
KY-3160	BARREN	30.18	KYTC
KY-32	FLEMING	2.52	KYTC
KY-32	FLEMING	11.43	KYTC
KY-32	FLEMING	24.34	KYTC
KY-32	FLEMING	27.53	KYTC
KY-32	FLEMING	58.27	KYTC
KY-32	ROWAN	0.73	KYTC
KY-32	ROWAN	0.90	KYTC
KY-32	SCOTT	2.21	KYTC
KY-32	SCOTT	12.14	KYTC
KY-32	SCOTT	12.69	KYTC
KY-32	SCOTT	17.23	KYTC
KY-3221	MARION	13.68	KYTC
KY-329B	OLDHAM	1.56	KYTC
KY-329B	OLDHAM	1.83	KYTC
KY-329B	OLDHAM	4.35	KYTC
KY-329B	OLDHAM	5.78	KYTC
KY-329B	OLDHAM	16.99	KYTC
KY-329B	OLDHAM	21.85	KYTC
KY-3350	TAYLOR	1.91	KYTC
KY-3350	TAYLOR	2.21	KYTC
KY-3350	TAYLOR	4.10	KYTC
KY-3350	TAYLOR	6.03	KYTC
KY-3350	TAYLOR	17.69	KYTC
KY-3350	TAYLOR	19.69	KYTC
KY-338	BOONE	42.62	KYTC
KY-3503	BOONE	12.55	KYTC
KY-4	FAYETTE	4.89	KYTC
KY-4	FAYETTE	12.83	KYTC
KY-4	FAYETTE	14.66	KYTC
KY-4	FAYETTE	15.84	KYTC
KY-4	FAYETTE	18.27	KYTC
KY-4	FAYETTE	18.57	KYTC
KY-4	FAYETTE	18.65	KYTC

NAME	COUNTY	ACREAGE_CALCULATED	OWNER_ABBREV
KY-4	FAYETTE	21.57	KYTC
KY-4	FAYETTE	23.15	KYTC
KY-4	FAYETTE	25.33	KYTC
KY-4	FAYETTE	26.06	KYTC
KY-4	FAYETTE	27.02	KYTC
KY-4	FAYETTE	29.13	KYTC
KY-4	FAYETTE	29.20	KYTC
KY-4	FAYETTE	32.90	KYTC
KY-4	FAYETTE	33.34	KYTC
KY-4	FAYETTE	34.36	KYTC
KY-4	FAYETTE	37.73	KYTC
KY-4	FAYETTE	41.56	KYTC
KY-4	FAYETTE	44.79	KYTC
KY-4	FAYETTE	50.48	KYTC
KY-418	FAYETTE	6.98	KYTC
KY-418	FAYETTE	55.29	KYTC
KY-425	HENDERSON	19.32	KYTC
KY-425	HENDERSON	23.56	KYTC
KY-425	HENDERSON	29.75	KYTC
KY-425	HENDERSON	30.41	KYTC
KY-425	HENDERSON	30.53	KYTC
KY-425	HENDERSON	70.23	KYTC
KY-44	SPENCER	6.08	KYTC
KY-44	SPENCER	12.87	KYTC
KY-44	SPENCER	36.55	KYTC
KY-44	SPENCER	45.50	KYTC
KY-44	SPENCER	54.31	KYTC
KY-44	SPENCER	81.40	KYTC
KY-446	WARREN	4.90	KYTC
KY-446	WARREN	14.10	KYTC
KY-461	PULASKI	3.94	KYTC
KY-461	PULASKI	5.35	KYTC
KY-461	PULASKI	7.76	KYTC
KY-461	PULASKI	16.07	KYTC
KY-461	PULASKI	24.38	KYTC
KY-461	PULASKI	26.76	KYTC
KY-461	PULASKI	66.74	KYTC
KY-461	PULASKI	75.20	KYTC
KY-461	ROCKCASTLE	3.03	KYTC
KY-461	ROCKCASTLE	4.81	KYTC
KY-461	ROCKCASTLE	13.51	KYTC
KY-461	ROCKCASTLE	18.31	KYTC
KY-461	ROCKCASTLE	18.79	KYTC
KY-461	ROCKCASTLE	19.47	KYTC
KY-461	ROCKCASTLE	28.89	KYTC
KY-461	ROCKCASTLE	43.39	KYTC

NAME	COUNTY	ACREAGE_CALCULATED	OWNER_ABBREV
KY-461	ROCKCASTLE	47.05	KYTC
KY-461	ROCKCASTLE	47.54	KYTC
KY-52	MADISON	19.20	KYTC
KY-52	MADISON	51.00	KYTC
KY-55	MARION	68.96	KYTC
KY-55	TAYLOR	1.49	KYTC
KY-55	TAYLOR	1.90	KYTC
KY-55	TAYLOR	1.96	KYTC
KY-55	TAYLOR	2.75	KYTC
KY-55	TAYLOR	4.70	KYTC
KY-55	TAYLOR	7.20	KYTC
KY-55	TAYLOR	8.90	KYTC
KY-55	TAYLOR	10.18	KYTC
KY-55	TAYLOR	14.79	KYTC
KY-55	TAYLOR	23.70	KYTC
KY-55	TAYLOR	27.06	KYTC
KY-55	TAYLOR	27.64	KYTC
KY-55	TAYLOR	45.19	KYTC
KY-555	WASHINGTON	10.86	KYTC
KY-555	WASHINGTON	11.09	KYTC
KY-555	WASHINGTON	16.02	KYTC
KY-555	WASHINGTON	18.46	KYTC
KY-555	WASHINGTON	32.90	KYTC
KY-555	WASHINGTON	37.70	KYTC
KY-555	WASHINGTON	54.54	KYTC
KY-555	WASHINGTON	59.24	KYTC
KY-555	WASHINGTON	114.51	KYTC
KY-595	MADISON	0.64	KYTC
KY-595	MADISON	4.00	KYTC
KY-595	MADISON	4.74	KYTC
KY-595	MADISON	8.82	KYTC
KY-595	MADISON	13.35	KYTC
KY-61	HARDIN	15.44	KYTC
KY-61	HARDIN	25.83	KYTC
KY-61	HARDIN	32.31	KYTC
KY-61	HARDIN	96.45	KYTC
KY-61	JEFFERSON	4.49	KYTC
KY-61	JEFFERSON	8.05	KYTC
KY-61	JEFFERSON	8.13	KYTC
KY-61	JEFFERSON	8.38	KYTC
KY-61	JEFFERSON	8.57	KYTC
KY-61	JEFFERSON	10.92	KYTC
KY-61	LARUE	2.56	KYTC
KY-61	LARUE	8.48	KYTC
KY-61	LARUE	11.51	KYTC
KY-61	LARUE	16.25	KYTC

NAME	COUNTY	ACREAGE_CALCULATED	OWNER_ABBREV
KY-61	LARUE	21.10	KYTC
KY-61	LARUE	25.85	KYTC
KY-61	LARUE	39.09	KYTC
KY-61	LARUE	54.51	KYTC
KY-61	LARUE	98.97	KYTC
KY-627	CLARK	1.82	KYTC
KY-627	CLARK	4.52	KYTC
KY-627	CLARK	6.67	KYTC
KY-627	CLARK	7.65	KYTC
KY-627	CLARK	21.55	KYTC
KY-627	CLARK	26.14	KYTC
KY-627	CLARK	41.01	KYTC
KY-627	CLARK	46.15	KYTC
KY-645	LAWRENCE	4.33	KYTC
KY-645	LAWRENCE	24.13	KYTC
KY-645	LAWRENCE	50.42	KYTC
KY-645	LAWRENCE	87.65	KYTC
KY-670	WEBSTER	18.97	KYTC
KY-670	WEBSTER	43.29	KYTC
KY-686	MONTGOMERY	2.22	KYTC
KY-686	MONTGOMERY	2.88	KYTC
KY-686	MONTGOMERY	3.38	KYTC
KY-686	MONTGOMERY	3.84	KYTC
KY-686	MONTGOMERY	3.99	KYTC
KY-686	MONTGOMERY	4.31	KYTC
KY-686	MONTGOMERY	4.42	KYTC
KY-686	MONTGOMERY	5.05	KYTC
KY-686	MONTGOMERY	8.11	KYTC
KY-686	MONTGOMERY	10.68	KYTC
KY-686	MONTGOMERY	14.44	KYTC
KY-686	MONTGOMERY	18.72	KYTC
KY-686	MONTGOMERY	21.63	KYTC
KY-686	MONTGOMERY	39.01	KYTC
KY-686	MONTGOMERY	43.31	KYTC
KY-80	CALLOWAY	12.89	KYTC
KY-80	CALLOWAY	14.36	KYTC
KY-80	CALLOWAY	14.85	KYTC
KY-80	CALLOWAY	15.54	KYTC
KY-80	CALLOWAY	19.99	KYTC
KY-80	CALLOWAY	21.11	KYTC
KY-80	CALLOWAY	22.86	KYTC
KY-80	CALLOWAY	22.98	KYTC
KY-80	CALLOWAY	32.29	KYTC
KY-80	CALLOWAY	33.12	KYTC
KY-80	CALLOWAY	33.38	KYTC
KY-80	CALLOWAY	37.77	KYTC

NAME	COUNTY	ACREAGE_CALCULATED	OWNER_ABBREV
KY-80	CALLOWAY	42.98	KYTC
KY-80	CALLOWAY	46.53	KYTC
KY-80	LAUREL	1.96	KYTC
KY-80	LAUREL	2.00	KYTC
KY-80	LAUREL	2.39	KYTC
KY-80	LAUREL	2.62	KYTC
KY-80	LAUREL	2.64	KYTC
KY-80	LAUREL	5.67	KYTC
KY-80	LAUREL	9.46	KYTC
KY-80	LAUREL	23.88	KYTC
KY-80	LAUREL	25.21	KYTC
KY-80	LAUREL	39.53	KYTC
KY-80	LAUREL	40.13	KYTC
KY-80	LAUREL	41.82	KYTC
KY-80	LAUREL	71.78	KYTC
KY-80	LAUREL	79.03	KYTC
KY-80	PULASKI	0.47	KYTC
KY-80	PULASKI	0.49	KYTC
KY-80	PULASKI	0.53	KYTC
KY-80	PULASKI	0.60	KYTC
KY-80	PULASKI	0.66	KYTC
KY-80	PULASKI	1.12	KYTC
KY-80	PULASKI	1.20	KYTC
KY-80	PULASKI	1.24	KYTC
KY-80	PULASKI	1.51	KYTC
KY-80	PULASKI	1.58	KYTC
KY-80	PULASKI	3.17	KYTC
KY-80	PULASKI	5.30	KYTC
KY-80	PULASKI	5.69	KYTC
KY-80	PULASKI	7.86	KYTC
KY-80	PULASKI	11.54	KYTC
KY-80	PULASKI	13.36	KYTC
KY-80	PULASKI	16.15	KYTC
KY-80	PULASKI	18.70	KYTC
KY-80	PULASKI	26.54	KYTC
KY-80	PULASKI	34.31	KYTC
KY-80	PULASKI	72.86	KYTC
KY-80B	PULASKI	2.86	KYTC
KY-80B	PULASKI	3.18	KYTC
KY-80B	PULASKI	7.72	KYTC
KY-80B	PULASKI	12.83	KYTC
KY-80B	PULASKI	15.44	KYTC
KY-80B	PULASKI	18.26	KYTC
KY-841	JEFFERSON	6.35	KYTC
KY-841	JEFFERSON	13.20	KYTC
KY-841	JEFFERSON	18.33	KYTC

NAME	COUNTY	ACREAGE_CALCULATED	OWNER_ABBREV
KY-841	JEFFERSON	21.26	KYTC
KY-841	JEFFERSON	23.73	KYTC
KY-841	JEFFERSON	30.83	KYTC
KY-841	JEFFERSON	31.54	KYTC
KY-841	JEFFERSON	33.50	KYTC
KY-841	JEFFERSON	35.25	KYTC
KY-841	JEFFERSON	37.49	KYTC
KY-841	JEFFERSON	44.42	KYTC
KY-841	JEFFERSON	51.71	KYTC
KY-841	JEFFERSON	80.82	KYTC
KY-841	JEFFERSON	81.44	KYTC
KY-842	BOONE	6.19	KYTC
KY-842	BOONE	8.54	KYTC
KY-842	BOONE	14.58	KYTC
KY-842	BOONE	22.86	KYTC
KY-9	BRACKEN	9.40	KYTC
KY-9	BRACKEN	13.95	KYTC
KY-9	BRACKEN	16.37	KYTC
KY-9	BRACKEN	26.93	KYTC
KY-9	BRACKEN	28.78	KYTC
KY-9	BRACKEN	29.96	KYTC
KY-9	BRACKEN	30.29	KYTC
KY-9	BRACKEN	30.39	KYTC
KY-9	BRACKEN	34.31	KYTC
KY-9	BRACKEN	37.46	KYTC
KY-9	BRACKEN	38.29	KYTC
KY-9	BRACKEN	40.46	KYTC
KY-9	BRACKEN	59.30	KYTC
KY-9	BRACKEN	59.80	KYTC
KY-9	BRACKEN	60.74	KYTC
KY-9	BRACKEN	75.84	KYTC
KY-9	BRACKEN	119.38	KYTC
KY-9	CAMPBELL	5.33	KYTC
KY-9	CAMPBELL	6.10	KYTC
KY-9	CAMPBELL	7.29	KYTC
KY-9	CAMPBELL	10.83	KYTC
KY-9	CAMPBELL	12.26	KYTC
KY-9	CAMPBELL	14.30	KYTC
KY-9	CAMPBELL	15.46	KYTC
KY-9	CAMPBELL	20.51	KYTC
KY-9	CAMPBELL	21.18	KYTC
KY-9	CAMPBELL	21.54	KYTC
KY-9	CAMPBELL	26.17	KYTC
KY-9	CAMPBELL	31.88	KYTC
KY-9	CAMPBELL	37.27	KYTC
KY-9	CAMPBELL	65.94	KYTC

NAME	COUNTY	ACREAGE_CALCULATED	OWNER_ABBREV
KY-9	CAMPBELL	72.71	KYTC
KY-9	CAMPBELL	79.50	KYTC
KY-9	CAMPBELL	81.14	KYTC
KY-9	CAMPBELL	112.95	KYTC
KY-9	CARTER	36.14	KYTC
KY-9	CARTER	69.02	KYTC
KY-9	CARTER	69.48	KYTC
KY-9	CARTER	100.97	KYTC
KY-9	CARTER	101.11	KYTC
KY-9	CARTER	184.03	KYTC
KY-9	LEWIS	7.67	KYTC
KY-9	LEWIS	13.76	KYTC
KY-9	LEWIS	14.27	KYTC
KY-9	LEWIS	23.16	KYTC
KY-9	LEWIS	26.90	KYTC
KY-9	LEWIS	31.23	KYTC
KY-9	LEWIS	32.24	KYTC
KY-9	LEWIS	32.46	KYTC
KY-9	LEWIS	42.94	KYTC
KY-9	LEWIS	42.96	KYTC
KY-9	LEWIS	50.46	KYTC
KY-9	LEWIS	57.51	KYTC
KY-9	LEWIS	74.97	KYTC
KY-9	LEWIS	102.53	KYTC
KY-9	LEWIS	112.70	KYTC
KY-9	LEWIS	187.72	KYTC
KY-9	MASON	8.03	KYTC
KY-9	MASON	8.50	KYTC
KY-9	MASON	8.78	KYTC
KY-9	MASON	11.34	KYTC
KY-9	MASON	15.55	KYTC
KY-9	MASON	17.39	KYTC
KY-9	MASON	17.69	KYTC
KY-9	MASON	20.55	KYTC
KY-9	MASON	21.55	KYTC
KY-9	MASON	24.85	KYTC
KY-9	MASON	30.54	KYTC
KY-9	MASON	34.46	KYTC
KY-9	MASON	37.92	KYTC
KY-9	MASON	41.99	KYTC
KY-9	MASON	43.66	KYTC
KY-9	MASON	61.45	KYTC
KY-9	MASON	70.19	KYTC
KY-9	MASON	70.74	KYTC
KY-9	PENDLETON	62.33	KYTC
KY-9	PENDLETON	113.34	KYTC

NAME	COUNTY	ACREAGE_CALCULATED	OWNER_ABBREV
KY-9000	CLARK	2.01	KYTC
KY-9000	CLARK	31.24	KYTC
KY-9000	CLARK	31.77	KYTC
KY-9000	CLARK	31.95	KYTC
KY-9000	CLARK	35.08	KYTC
KY-9000	CLARK	35.26	KYTC
KY-9000	CLARK	43.06	KYTC
KY-9000	CLARK	114.54	KYTC
KY-9000	MAGOFFIN	3.83	KYTC
KY-9000	MAGOFFIN	14.86	KYTC
KY-9000	MAGOFFIN	15.92	KYTC
KY-9000	MAGOFFIN	17.48	KYTC
KY-9000	MAGOFFIN	26.05	KYTC
KY-9000	MAGOFFIN	29.00	KYTC
KY-9000	MAGOFFIN	32.24	KYTC
KY-9000	MAGOFFIN	58.22	KYTC
KY-9000	MAGOFFIN	72.17	KYTC
KY-9000	MORGAN	0.28	KYTC
KY-9000	MORGAN	19.11	KYTC
KY-9000	MORGAN	22.08	KYTC
KY-9000	MORGAN	30.21	KYTC
KY-9000	MORGAN	44.47	KYTC
KY-9000	POWELL	5.55	KYTC
KY-9000	POWELL	17.40	KYTC
KY-9000	POWELL	19.44	KYTC
KY-9000	POWELL	26.87	KYTC
KY-9000	POWELL	30.27	KYTC
KY-9000	POWELL	31.81	KYTC
KY-9000	POWELL	39.66	KYTC
KY-9000	POWELL	49.73	KYTC
KY-9000	POWELL	59.80	KYTC
KY-9000	POWELL	60.00	KYTC
KY-9000	POWELL	66.44	KYTC
KY-9000	POWELL	69.37	KYTC
KY-9000	POWELL	72.49	KYTC
KY-9000	POWELL	89.70	KYTC
KY-9000	POWELL	91.44	KYTC
KY-9000	WOLFE	11.83	KYTC
KY-9000	WOLFE	14.70	KYTC
KY-9000	WOLFE	22.82	KYTC
KY-9000	WOLFE	23.41	KYTC
KY-9000	WOLFE	27.45	KYTC
KY-9000	WOLFE	27.59	KYTC
KY-9000	WOLFE	30.17	KYTC
KY-9000	WOLFE	31.11	KYTC
KY-9000	WOLFE	31.84	KYTC

NAME	COUNTY	ACREAGE_CALCULATED	OWNER_ABBREV
KY-9000	WOLFE	40.30	KYTC
KY-9000	WOLFE	45.68	KYTC
KY-9000	WOLFE	46.45	KYTC
KY-9000	WOLFE	51.55	KYTC
KY-9000	WOLFE	52.30	KYTC
KY-9000	WOLFE	52.53	KYTC
KY-9000	WOLFE	55.55	KYTC
KY-913	JEFFERSON	1.35	KYTC
KY-913	JEFFERSON	1.96	KYTC
KY-913	JEFFERSON	3.35	KYTC
KY-913	JEFFERSON	5.08	KYTC
KY-913	JEFFERSON	5.59	KYTC
KY-913	JEFFERSON	6.40	KYTC
KY-913	JEFFERSON	7.12	KYTC
KY-913	JEFFERSON	9.49	KYTC
KY-913	JEFFERSON	12.18	KYTC
KY-913	JEFFERSON	15.48	KYTC
KY-914	PULASKI	0.52	KYTC
KY-914	PULASKI	4.82	KYTC
KY-914	PULASKI	8.44	KYTC
KY-914	PULASKI	11.77	KYTC
KY-914	PULASKI	12.05	KYTC
KY-914	PULASKI	13.20	KYTC
KY-914	PULASKI	19.22	KYTC
KY-914	PULASKI	41.03	KYTC
KY-914	PULASKI	49.84	KYTC
KY-914	PULASKI	97.15	KYTC
KY-915	CAMPBELL	1.92	KYTC
KY-922	FAYETTE	1.93	KYTC
KY-922	FAYETTE	11.37	KYTC
KY-922	FAYETTE	13.38	KYTC
KY-922	FAYETTE	16.44	KYTC
LN-9008	ADAIR	21.34	KYTC
LN-9008	ADAIR	22.96	KYTC
LN-9008	ADAIR	23.23	KYTC
LN-9008	ADAIR	23.68	KYTC
LN-9008	ADAIR	29.47	KYTC
LN-9008	ADAIR	32.80	KYTC
LN-9008	ADAIR	44.40	KYTC
LN-9008	ADAIR	52.87	KYTC
LN-9008	ADAIR	53.04	KYTC
LN-9008	ADAIR	54.98	KYTC
LN-9008	ADAIR	55.19	KYTC
LN-9008	ADAIR	88.65	KYTC
LN-9008	ADAIR	91.91	KYTC
LN-9008	ADAIR	98.73	KYTC

NAME	COUNTY	ACREAGE_CALCULATED	OWNER_ABBREV
LN-9008	ADAIR	113.44	KYTC
LN-9008	BARREN	22.26	KYTC
LN-9008	BARREN	22.98	KYTC
LN-9008	BARREN	24.16	KYTC
LN-9008	BARREN	26.05	KYTC
LN-9008	BARREN	32.73	KYTC
LN-9008	BARREN	32.92	KYTC
LN-9008	BARREN	33.02	KYTC
LN-9008	BARREN	36.22	KYTC
LN-9008	BARREN	40.50	KYTC
LN-9008	BARREN	41.86	KYTC
LN-9008	BARREN	46.20	KYTC
LN-9008	BARREN	48.11	KYTC
LN-9008	BARREN	49.70	KYTC
LN-9008	BARREN	53.50	KYTC
LN-9008	BARREN	56.95	KYTC
LN-9008	BARREN	58.49	KYTC
LN-9008	BARREN	59.10	KYTC
LN-9008	BARREN	68.99	KYTC
LN-9008	METCALFE	22.92	KYTC
LN-9008	METCALFE	30.21	KYTC
LN-9008	METCALFE	30.84	KYTC
LN-9008	METCALFE	36.26	KYTC
LN-9008	METCALFE	72.82	KYTC
LN-9008	METCALFE	81.44	KYTC
LN-9008	METCALFE	102.28	KYTC
LN-9008	METCALFE	122.16	KYTC
LN-9008	PULASKI	1.88	KYTC
LN-9008	PULASKI	14.66	KYTC
LN-9008	PULASKI	20.99	KYTC
LN-9008	PULASKI	37.84	KYTC
LN-9008	PULASKI	40.82	KYTC
LN-9008	PULASKI	74.32	KYTC
LN-9008	PULASKI	79.57	KYTC
LN-9008	PULASKI	101.42	KYTC
LN-9008	PULASKI	140.40	KYTC
LN-9008	PULASKI	149.61	KYTC
LN-9008	RUSSELL	13.93	KYTC
LN-9008	RUSSELL	29.58	KYTC
LN-9008	RUSSELL	30.57	KYTC
LN-9008	RUSSELL	33.14	KYTC
LN-9008	RUSSELL	42.86	KYTC
LN-9008	RUSSELL	43.39	KYTC
LN-9008	RUSSELL	44.88	KYTC
LN-9008	RUSSELL	54.28	KYTC
LN-9008	RUSSELL	60.78	KYTC

NAME	COUNTY	ACREAGE_CALCULATED	OWNER_ABBREV
LN-9008	RUSSELL	75.03	KYTC
LN-9008	RUSSELL	86.55	KYTC
US-119	HARLAN	0.54	KYTC
US-119	HARLAN	2.65	KYTC
US-119	HARLAN	3.57	KYTC
US-119	HARLAN	6.47	KYTC
US-119	HARLAN	6.91	KYTC
US-119	HARLAN	8.25	KYTC
US-119	HARLAN	12.74	KYTC
US-119	HARLAN	12.98	KYTC
US-119	HARLAN	23.41	KYTC
US-119	HARLAN	25.84	KYTC
US-119	HARLAN	30.73	KYTC
US-119	HARLAN	44.81	KYTC
US-119	HARLAN	50.94	KYTC
US-119	HARLAN	51.78	KYTC
US-119	HARLAN	55.30	KYTC
US-119	HARLAN	70.55	KYTC
US-119	HARLAN	148.00	KYTC
US-127	ANDERSON	2.10	KYTC
US-127	ANDERSON	9.52	KYTC
US-127	ANDERSON	24.07	KYTC
US-127	ANDERSON	30.54	KYTC
US-127	BOYLE	3.09	KYTC
US-127	BOYLE	3.53	KYTC
US-127	BOYLE	3.72	KYTC
US-127	BOYLE	4.46	KYTC
US-127	BOYLE	4.69	KYTC
US-127	BOYLE	5.29	KYTC
US-127	BOYLE	7.52	KYTC
US-127	BOYLE	7.70	KYTC
US-127	BOYLE	55.69	KYTC
US-127	FRANKLIN	0.27	KYTC
US-127	FRANKLIN	1.40	KYTC
US-127	FRANKLIN	3.94	KYTC
US-127	FRANKLIN	4.28	KYTC
US-127	FRANKLIN	4.51	KYTC
US-127	FRANKLIN	4.98	KYTC
US-127	FRANKLIN	6.34	KYTC
US-127	FRANKLIN	6.87	KYTC
US-127	FRANKLIN	7.73	KYTC
US-127	FRANKLIN	9.62	KYTC
US-127	FRANKLIN	11.16	KYTC
US-127	FRANKLIN	15.93	KYTC
US-127	FRANKLIN	17.84	KYTC
US-127	FRANKLIN	25.76	KYTC

NAME	COUNTY	ACREAGE_CALCULATED	OWNER_ABBREV
US-127	LINCOLN	7.97	KYTC
US-127	LINCOLN	11.94	KYTC
US-127	LINCOLN	12.64	KYTC
US-127	LINCOLN	12.85	KYTC
US-127	LINCOLN	18.14	KYTC
US-127	LINCOLN	18.91	KYTC
US-127	LINCOLN	18.93	KYTC
US-127	LINCOLN	21.76	KYTC
US-127	LINCOLN	25.06	KYTC
US-127	LINCOLN	28.24	KYTC
US-127	LINCOLN	28.37	KYTC
US-127B	ANDERSON	5.84	KYTC
US-127B	ANDERSON	12.74	KYTC
US-127B	ANDERSON	16.18	KYTC
US-127B	ANDERSON	23.28	KYTC
US-127B	ANDERSON	35.20	KYTC
US-127B	ANDERSON	45.80	KYTC
US-127B	ANDERSON	62.87	KYTC
US-127B	BOYLE	4.94	KYTC
US-127B	BOYLE	8.96	KYTC
US-127B	BOYLE	9.00	KYTC
US-127B	BOYLE	12.86	KYTC
US-127B	BOYLE	13.19	KYTC
US-127B	BOYLE	14.00	KYTC
US-127B	BOYLE	35.39	KYTC
US-127B	BOYLE	36.11	KYTC
US-127B	MERCER	11.45	KYTC
US-127B	MERCER	14.41	KYTC
US-127B	MERCER	25.00	KYTC
US-127B	MERCER	28.85	KYTC
US-127B	MERCER	31.58	KYTC
US-127B	MERCER	37.10	KYTC
US-150	BOYLE	20.64	KYTC
US-150	BOYLE	24.33	KYTC
US-150	BOYLE	34.72	KYTC
US-150	NELSON	0.87	KYTC
US-150	NELSON	2.28	KYTC
US-150	WASHINGTON	29.84	KYTC
US-150	WASHINGTON	30.22	KYTC
US-23	BOYD	2.31	KYTC
US-23	BOYD	6.73	KYTC
US-23	BOYD	10.80	KYTC
US-23	BOYD	15.27	KYTC
US-23	BOYD	21.02	KYTC
US-23	BOYD	30.88	KYTC
US-23	BOYD	45.78	KYTC

NAME	COUNTY	ACREAGE_CALCULATED	OWNER_ABBREV
US-23	BOYD	62.76	KYTC
US-23	BOYD	103.10	KYTC
US-23	BOYD	111.19	KYTC
US-23	FLOYD	0.52	KYTC
US-23	FLOYD	6.17	KYTC
US-23	FLOYD	26.05	KYTC
US-23	FLOYD	172.91	KYTC
US-23	GREENUP	1.95	KYTC
US-23	GREENUP	2.25	KYTC
US-23	GREENUP	2.28	KYTC
US-23	GREENUP	2.81	KYTC
US-23	GREENUP	4.22	KYTC
US-23	GREENUP	4.23	KYTC
US-23	GREENUP	4.81	KYTC
US-23	GREENUP	5.06	KYTC
US-23	GREENUP	7.68	KYTC
US-23	GREENUP	8.63	KYTC
US-23	GREENUP	9.58	KYTC
US-23	GREENUP	10.61	KYTC
US-23	GREENUP	11.57	KYTC
US-23	GREENUP	12.00	KYTC
US-23	GREENUP	12.66	KYTC
US-23	GREENUP	13.18	KYTC
US-23	GREENUP	13.68	KYTC
US-23	GREENUP	14.86	KYTC
US-23	GREENUP	16.12	KYTC
US-23	GREENUP	18.43	KYTC
US-23	GREENUP	18.53	KYTC
US-23	GREENUP	20.07	KYTC
US-23	GREENUP	24.33	KYTC
US-23	GREENUP	24.78	KYTC
US-23	GREENUP	26.10	KYTC
US-23	GREENUP	34.26	KYTC
US-23	GREENUP	60.97	KYTC
US-23	GREENUP	120.79	KYTC
US-23	GREENUP	205.17	KYTC
US-23	JOHNSON	0.20	KYTC
US-23	JOHNSON	6.83	KYTC
US-23	JOHNSON	8.06	KYTC
US-23	JOHNSON	10.70	KYTC
US-23	JOHNSON	24.56	KYTC
US-23	JOHNSON	34.32	KYTC
US-23	JOHNSON	63.18	KYTC
US-23	JOHNSON	69.42	KYTC
US-23	JOHNSON	87.39	KYTC
US-231	DAVISS	14.22	KYTC

NAME	COUNTY	ACREAGE_CALCULATED	OWNER_ABBREV
US-231	DAVISS	38.95	KYTC
US-231	DAVISS	51.89	KYTC
US-231	WARREN	1.63	KYTC
US-231	WARREN	2.20	KYTC
US-231	WARREN	2.38	KYTC
US-231	WARREN	2.49	KYTC
US-231	WARREN	2.71	KYTC
US-231	WARREN	2.74	KYTC
US-231	WARREN	3.36	KYTC
US-231	WARREN	3.40	KYTC
US-231	WARREN	3.89	KYTC
US-231	WARREN	3.97	KYTC
US-231	WARREN	4.72	KYTC
US-231	WARREN	5.85	KYTC
US-231	WARREN	6.96	KYTC
US-231	WARREN	7.31	KYTC
US-231	WARREN	8.38	KYTC
US-231	WARREN	9.55	KYTC
US-231	WARREN	10.23	KYTC
US-231	WARREN	10.63	KYTC
US-231	WARREN	11.89	KYTC
US-231	WARREN	14.94	KYTC
US-231	WARREN	15.84	KYTC
US-231	WARREN	19.93	KYTC
US-231	WARREN	25.65	KYTC
US-231	WARREN	26.04	KYTC
US-231	WARREN	33.47	KYTC
US-231	WARREN	34.62	KYTC
US-231	WARREN	40.06	KYTC
US-231	WARREN	87.96	KYTC
US-231X	WARREN	1.47	KYTC
US-231X	WARREN	2.33	KYTC
US-231X	WARREN	2.87	KYTC
US-231X	WARREN	4.05	KYTC
US-231X	WARREN	4.24	KYTC
US-231X	WARREN	4.63	KYTC
US-231X	WARREN	4.66	KYTC
US-231X	WARREN	7.96	KYTC
US-231X	WARREN	8.07	KYTC
US-25	FAYETTE	1.55	KYTC
US-25	FAYETTE	2.40	KYTC
US-25	FAYETTE	3.59	KYTC
US-25	FAYETTE	4.03	KYTC
US-25	FAYETTE	5.12	KYTC
US-25	FAYETTE	5.71	KYTC
US-25	FAYETTE	26.94	KYTC

NAME	COUNTY	ACREAGE_CALCULATED	OWNER_ABBREV
US-25	GRANT	0.72	KYTC
US-25	GRANT	0.79	KYTC
US-25	GRANT	2.08	KYTC
US-25	GRANT	3.06	KYTC
US-25	GRANT	5.01	KYTC
US-25	GRANT	12.27	KYTC
US-25	GRANT	25.64	KYTC
US-25	GRANT	28.97	KYTC
US-25	MADISON	0.26	KYTC
US-25	MADISON	0.52	KYTC
US-25	MADISON	2.46	KYTC
US-25	MADISON	2.61	KYTC
US-25	MADISON	2.86	KYTC
US-25	MADISON	3.68	KYTC
US-25	MADISON	4.50	KYTC
US-25	MADISON	4.73	KYTC
US-25	MADISON	5.31	KYTC
US-25	MADISON	5.37	KYTC
US-25	MADISON	5.60	KYTC
US-25	MADISON	5.69	KYTC
US-25	MADISON	5.91	KYTC
US-25	MADISON	5.94	KYTC
US-25	MADISON	6.51	KYTC
US-25	MADISON	6.62	KYTC
US-25	MADISON	9.78	KYTC
US-25	MADISON	11.07	KYTC
US-25	MADISON	13.86	KYTC
US-25	MADISON	14.05	KYTC
US-25	MADISON	18.55	KYTC
US-25	MADISON	19.67	KYTC
US-25	MADISON	26.88	KYTC
US-25E	BELL	1.45	KYTC
US-25E	BELL	21.45	KYTC
US-25E	BELL	25.92	KYTC
US-27	BOURBON	3.11	KYTC
US-27	BOURBON	4.87	KYTC
US-27	BOURBON	11.28	KYTC
US-27	BOURBON	13.30	KYTC
US-27	BOURBON	26.11	KYTC
US-27	CAMPBELL	21.52	KYTC
US-27	CAMPBELL	29.59	KYTC
US-27	CAMPBELL	50.54	KYTC
US-27	CAMPBELL	50.78	KYTC
US-27	GARRARD	2.45	KYTC
US-27	GARRARD	39.11	KYTC
US-27	JESSAMINE	1.70	KYTC

NAME	COUNTY	ACREAGE_CALCULATED	OWNER_ABBREV
US-27	JESSAMINE	2.62	KYTC
US-27	JESSAMINE	3.64	KYTC
US-27	JESSAMINE	7.10	KYTC
US-27	JESSAMINE	9.34	KYTC
US-27	JESSAMINE	16.93	KYTC
US-27	JESSAMINE	19.25	KYTC
US-27	JESSAMINE	20.91	KYTC
US-27	JESSAMINE	22.96	KYTC
US-27	JESSAMINE	25.54	KYTC
US-27	JESSAMINE	39.25	KYTC
US-27	JESSAMINE	41.47	KYTC
US-27	JESSAMINE	43.50	KYTC
US-27	JESSAMINE	86.93	KYTC
US-27	LINCOLN	3.77	KYTC
US-27	LINCOLN	4.07	KYTC
US-27	LINCOLN	4.65	KYTC
US-27	LINCOLN	10.43	KYTC
US-27	LINCOLN	22.54	KYTC
US-27	MCCREARY	4.51	KYTC
US-27	MCCREARY	7.18	KYTC
US-27	MCCREARY	7.87	KYTC
US-27	MCCREARY	12.59	KYTC
US-27	MCCREARY	14.22	KYTC
US-27	MCCREARY	15.82	KYTC
US-27	MCCREARY	20.22	KYTC
US-27	MCCREARY	24.76	KYTC
US-27	MCCREARY	27.13	KYTC
US-27	MCCREARY	40.59	KYTC
US-27	MCCREARY	46.56	KYTC
US-31E	ALLEN	4.19	KYTC
US-31E	ALLEN	7.42	KYTC
US-31E	ALLEN	11.13	KYTC
US-31E	ALLEN	11.57	KYTC
US-31E	ALLEN	16.69	KYTC
US-31E	ALLEN	16.87	KYTC
US-31E	ALLEN	18.97	KYTC
US-31E	ALLEN	21.95	KYTC
US-31E	ALLEN	24.65	KYTC
US-31E	ALLEN	25.52	KYTC
US-31E	ALLEN	39.50	KYTC
US-31E	ALLEN	45.70	KYTC
US-31E	ALLEN	50.88	KYTC
US-31E	ALLEN	54.55	KYTC
US-31E	ALLEN	75.01	KYTC
US-31E	ALLEN	102.62	KYTC
US-31E	BARREN	2.45	KYTC

NAME	COUNTY	ACREAGE_CALCULATED	OWNER_ABBREV
US-31E	BARREN	2.67	KYTC
US-31E	BARREN	3.21	KYTC
US-31E	BARREN	5.05	KYTC
US-31E	BARREN	7.22	KYTC
US-31E	BARREN	9.18	KYTC
US-31E	BARREN	9.49	KYTC
US-31E	BARREN	10.58	KYTC
US-31E	BARREN	16.32	KYTC
US-31E	BULLITT	18.46	KYTC
US-31E	BULLITT	60.40	KYTC
US-31E	JEFFERSON	5.29	KYTC
US-31E	JEFFERSON	6.30	KYTC
US-31E	JEFFERSON	7.32	KYTC
US-31E	JEFFERSON	9.29	KYTC
US-31E	JEFFERSON	12.03	KYTC
US-31E	JEFFERSON	15.86	KYTC
US-31E	JEFFERSON	78.44	KYTC
US-31W	JEFFERSON	0.78	KYTC
US-31W	JEFFERSON	1.27	KYTC
US-31W	JEFFERSON	10.27	KYTC
US-31W	WARREN	41.22	KYTC
US-31WB	HARDIN	0.13	KYTC
US-31WB	HARDIN	0.72	KYTC
US-31WB	HARDIN	2.72	KYTC
US-31WB	HARDIN	5.45	KYTC
US-31WB	HARDIN	13.55	KYTC
US-31WB	HARDIN	19.54	KYTC
US-31WB	HARDIN	23.96	KYTC
US-31WB	HARDIN	24.68	KYTC
US-31WB	HARDIN	30.80	KYTC
US-41	HENDERSON	6.24	KYTC
US-41	HENDERSON	13.92	KYTC
US-41	HENDERSON	15.81	KYTC
US-41	HENDERSON	27.48	KYTC
US-41	HENDERSON	31.00	KYTC
US-41A	CHRISTIAN	3.58	KYTC
US-41A	CHRISTIAN	5.69	KYTC
US-41A	CHRISTIAN	59.07	KYTC
US-42	BOONE	0.68	KYTC
US-42	BOONE	2.05	KYTC
US-42	BOONE	2.32	KYTC
US-42	BOONE	7.04	KYTC
US-42	BOONE	8.60	KYTC
US-42	BOONE	10.43	KYTC
US-42	BOONE	10.71	KYTC
US-42	BOONE	20.41	KYTC

NAME	COUNTY	ACREAGE_CALCULATED	OWNER_ABBREV
US-42	GALLATIN	29.16	KYTC
US-431	LOGAN	8.68	KYTC
US-431	LOGAN	9.35	KYTC
US-431	LOGAN	10.63	KYTC
US-431	LOGAN	14.62	KYTC
US-431	LOGAN	17.71	KYTC
US-431	LOGAN	21.56	KYTC
US-431	LOGAN	24.13	KYTC
US-431	LOGAN	29.26	KYTC
US-431	LOGAN	40.35	KYTC
US-45	GRAVES	5.41	KYTC
US-45	GRAVES	10.74	KYTC
US-45	GRAVES	11.18	KYTC
US-45	GRAVES	11.46	KYTC
US-45	GRAVES	11.87	KYTC
US-45	GRAVES	12.82	KYTC
US-45	GRAVES	17.75	KYTC
US-45	GRAVES	21.93	KYTC
US-45	GRAVES	22.74	KYTC
US-45	GRAVES	23.44	KYTC
US-45	GRAVES	26.19	KYTC
US-45	GRAVES	27.24	KYTC
US-45	GRAVES	29.86	KYTC
US-45	GRAVES	37.71	KYTC
US-45	GRAVES	38.21	KYTC
US-45	GRAVES	42.97	KYTC
US-45	GRAVES	70.57	KYTC
US-45	MCCRACKEN	4.83	KYTC
US-45	MCCRACKEN	11.35	KYTC
US-45	MCCRACKEN	20.05	KYTC
US-45	MCCRACKEN	35.33	KYTC
US-45	MCCRACKEN	37.57	KYTC
US-45	MCCRACKEN	39.34	KYTC
US-45	MCCRACKEN	88.10	KYTC
US-45B	GRAVES	11.55	KYTC
US-460	JOHNSON	7.91	KYTC
US-460	JOHNSON	40.50	KYTC
US-460	JOHNSON	40.53	KYTC
US-460	JOHNSON	90.98	KYTC
US-460	MAGOFFIN	20.58	KYTC
US-460	MAGOFFIN	119.22	KYTC
US-460B	SCOTT	32.24	KYTC
US-60	DAVISS	28.59	KYTC
US-60	DAVISS	36.40	KYTC
US-60	DAVISS	39.49	KYTC
US-60	DAVISS	71.14	KYTC

NAME	COUNTY	ACREAGE_CALCULATED	OWNER_ABBREV
US-60	FAYETTE	1.03	KYTC
US-60	FAYETTE	4.53	KYTC
US-60	FAYETTE	14.22	KYTC
US-60	FAYETTE	18.01	KYTC
US-60	FAYETTE	29.24	KYTC
US-60	FAYETTE	70.80	KYTC
US-60	HANCOCK	90.60	KYTC
US-60	HANCOCK	93.84	KYTC
US-60	MCCRACKEN	4.55	KYTC
US-60	MCCRACKEN	5.72	KYTC
US-60	MCCRACKEN	6.58	KYTC
US-60	MCCRACKEN	9.65	KYTC
US-60	MCCRACKEN	10.08	KYTC
US-60	MCCRACKEN	10.43	KYTC
US-60	MCCRACKEN	13.53	KYTC
US-60	MCCRACKEN	13.85	KYTC
US-60	MCCRACKEN	15.01	KYTC
US-60	MCCRACKEN	15.25	KYTC
US-60	MCCRACKEN	19.33	KYTC
US-60	MCCRACKEN	22.69	KYTC
US-60	MCCRACKEN	27.81	KYTC
US-60	MCCRACKEN	31.53	KYTC
US-60	MCCRACKEN	33.27	KYTC
US-60	MEADE	6.55	KYTC
US-60	MEADE	6.60	KYTC
US-60	MEADE	6.90	KYTC
US-60	MEADE	7.55	KYTC
US-60	MEADE	7.64	KYTC
US-60	MEADE	10.86	KYTC
US-60	MEADE	20.58	KYTC
US-60	MEADE	36.70	KYTC
US-60	ROWAN	0.80	KYTC
US-60	ROWAN	1.94	KYTC
US-60	ROWAN	5.85	KYTC
US-60	ROWAN	7.28	KYTC
US-60	ROWAN	19.37	KYTC
US-60B	DAVISS	0.01	KYTC
US-60B	DAVISS	2.51	KYTC
US-60B	DAVISS	7.15	KYTC
US-60B	DAVISS	9.44	KYTC
US-60B	DAVISS	12.94	KYTC
US-60B	DAVISS	20.11	KYTC
US-60B	DAVISS	23.23	KYTC
US-60B	DAVISS	24.36	KYTC
US-60B	DAVISS	26.82	KYTC
US-60B	DAVISS	31.96	KYTC

NAME	COUNTY	ACREAGE_CALCULATED	OWNER_ABBREV
US-60B	DAVIESS	31.97	KYTC
US-60B	DAVIESS	33.30	KYTC
US-60B	DAVIESS	39.96	KYTC
US-60B	DAVIESS	41.40	KYTC
US-60B	DAVIESS	50.43	KYTC
US-60B	UNION	15.05	KYTC
US-60B	UNION	17.09	KYTC
US-60B	UNION	20.46	KYTC
US-60B	UNION	30.92	KYTC
US-60B	UNION	32.54	KYTC
US-62	MASON	0.42	KYTC
US-62	MASON	5.79	KYTC
US-62	MASON	7.28	KYTC
US-62	MASON	14.54	KYTC
US-62	MASON	70.61	KYTC
US-62	MASON	90.76	KYTC
US-641	CALLOWAY	16.82	KYTC
US-641	CALLOWAY	17.10	KYTC
US-641	CALLOWAY	17.72	KYTC
US-641	CALLOWAY	24.82	KYTC
US-641	CALLOWAY	46.36	KYTC
US-641	CALLOWAY	52.90	KYTC
US-641	MARSHALL	14.56	KYTC
US-641	MARSHALL	17.45	KYTC
US-641	MARSHALL	24.58	KYTC
US-641	MARSHALL	24.66	KYTC
US-641	MARSHALL	29.37	KYTC
US-641	MARSHALL	76.95	KYTC
US-68	BOURBON	7.31	KYTC
US-68	BOURBON	8.27	KYTC
US-68	BOURBON	21.59	KYTC
US-68	BOURBON	27.68	KYTC
US-68	CHRISTIAN	1.90	KYTC
US-68	CHRISTIAN	5.85	KYTC
US-68	CHRISTIAN	7.85	KYTC
US-68	CHRISTIAN	15.14	KYTC
US-68	CHRISTIAN	22.76	KYTC
US-68	CHRISTIAN	25.47	KYTC
US-68	CHRISTIAN	32.70	KYTC
US-68	CHRISTIAN	44.79	KYTC
US-68	CHRISTIAN	49.34	KYTC
US-68	CHRISTIAN	73.48	KYTC
US-68	CHRISTIAN	102.66	KYTC
US-68	FAYETTE	3.03	KYTC
US-68	FAYETTE	4.73	KYTC
US-68	FAYETTE	6.00	KYTC

NAME	COUNTY	ACREAGE_CALCULATED	OWNER_ABBREV
US-68	FAYETTE	6.39	KYTC
US-68	FAYETTE	7.54	KYTC
US-68	FAYETTE	8.16	KYTC
US-68	FAYETTE	9.88	KYTC
US-68	FAYETTE	10.15	KYTC
US-68	FAYETTE	10.31	KYTC
US-68	JESSAMINE	1.54	KYTC
US-68	JESSAMINE	3.56	KYTC
US-68	JESSAMINE	5.58	KYTC
US-68	JESSAMINE	13.38	KYTC
US-68	JESSAMINE	24.78	KYTC
US-68	LOGAN	0.74	KYTC
US-68	LOGAN	1.46	KYTC
US-68	LOGAN	4.73	KYTC
US-68	LOGAN	5.14	KYTC
US-68	LOGAN	5.36	KYTC
US-68	LOGAN	5.88	KYTC
US-68	LOGAN	6.47	KYTC
US-68	LOGAN	7.25	KYTC
US-68	LOGAN	7.84	KYTC
US-68	LOGAN	8.10	KYTC
US-68	LOGAN	8.80	KYTC
US-68	LOGAN	8.84	KYTC
US-68	LOGAN	9.32	KYTC
US-68	LOGAN	9.66	KYTC
US-68	LOGAN	11.01	KYTC
US-68	LOGAN	11.27	KYTC
US-68	LOGAN	12.84	KYTC
US-68	LOGAN	13.26	KYTC
US-68	LOGAN	13.65	KYTC
US-68	LOGAN	13.66	KYTC
US-68	LOGAN	13.89	KYTC
US-68	LOGAN	14.05	KYTC
US-68	LOGAN	14.36	KYTC
US-68	LOGAN	14.41	KYTC
US-68	LOGAN	15.85	KYTC
US-68	LOGAN	16.26	KYTC
US-68	LOGAN	17.56	KYTC
US-68	LOGAN	17.60	KYTC
US-68	LOGAN	17.73	KYTC
US-68	LOGAN	21.15	KYTC
US-68	LOGAN	25.00	KYTC
US-68	LOGAN	25.70	KYTC
US-68	LOGAN	27.12	KYTC
US-68	LOGAN	27.45	KYTC
US-68	LOGAN	29.07	KYTC

NAME	COUNTY	ACREAGE_CALCULATED	OWNER_ABBREV
US-68	LOGAN	32.38	KYTC
US-68	LOGAN	33.29	KYTC
US-68	LOGAN	33.88	KYTC
US-68	LOGAN	38.51	KYTC
US-68	LOGAN	38.95	KYTC
US-68	LOGAN	42.03	KYTC
US-68	LOGAN	55.67	KYTC
US-68	LOGAN	61.38	KYTC
US-68	MARION	41.59	KYTC
US-68	MARION	48.47	KYTC
US-68	MARION	69.83	KYTC
US-68	MARION	83.58	KYTC
US-68	MASON	32.89	KYTC
US-68	MCCRACKEN	4.08	KYTC
US-68	MCCRACKEN	9.23	KYTC
US-68	MCCRACKEN	12.55	KYTC
US-68	TAYLOR	1.96	KYTC
US-68	TAYLOR	3.07	KYTC
US-68	TAYLOR	11.97	KYTC
US-68	TAYLOR	12.78	KYTC
US-68	TAYLOR	14.25	KYTC
US-68	TAYLOR	14.41	KYTC
US-68	TAYLOR	15.48	KYTC
US-68	TAYLOR	22.27	KYTC
US-68	TAYLOR	29.01	KYTC
US-68	TAYLOR	40.82	KYTC
US-68	TODD	6.77	KYTC
US-68	TODD	7.77	KYTC
US-68	TODD	7.86	KYTC
US-68	TODD	8.99	KYTC
US-68	TODD	15.70	KYTC
US-68	TODD	16.75	KYTC
US-68	TODD	17.46	KYTC
US-68	TODD	17.59	KYTC
US-68	TODD	17.70	KYTC
US-68	TODD	19.64	KYTC
US-68	TODD	26.83	KYTC
US-68	TODD	30.91	KYTC
US-68	TODD	32.86	KYTC
US-68	TODD	40.42	KYTC
US-68	TODD	41.70	KYTC
US-68	TODD	47.20	KYTC
US-68	TODD	51.75	KYTC
US-68	TRIGG	2.58	KYTC
US-68	TRIGG	6.98	KYTC
US-68	TRIGG	8.21	KYTC

NAME	COUNTY	ACREAGE_CALCULATED	OWNER_ABBREV
US-68	TRIGG	12.91	KYTC
US-68	TRIGG	14.31	KYTC
US-68	TRIGG	18.30	KYTC
US-68	TRIGG	27.12	KYTC
US-68	TRIGG	34.85	KYTC
US-68	TRIGG	42.60	KYTC
US-68	TRIGG	43.90	KYTC
US-68	TRIGG	53.24	KYTC
US-68	TRIGG	103.50	KYTC
US-68	WARREN	30.81	KYTC
US-68B	CHRISTIAN	4.68	KYTC
US-68B	CHRISTIAN	5.92	KYTC
US-68B	CHRISTIAN	6.78	KYTC
US-68B	CHRISTIAN	6.96	KYTC
US-68B	CHRISTIAN	8.37	KYTC
US-68B	CHRISTIAN	11.61	KYTC
US-68B	CHRISTIAN	24.72	KYTC
US-68B	CHRISTIAN	35.71	KYTC
US-68B	CHRISTIAN	36.24	KYTC
US-68B	CHRISTIAN	48.44	KYTC
US-68B	CHRISTIAN	58.20	KYTC
US-68B	CHRISTIAN	61.52	KYTC
US-68X	BOURBON	1.12	KYTC
US-68X	BOURBON	1.99	KYTC
WK-9001	BUTLER	9.51	KYTC
WK-9001	BUTLER	17.28	KYTC
WK-9001	CALDWELL	0.35	KYTC
WK-9001	CALDWELL	17.47	KYTC
WK-9001	CALDWELL	26.26	KYTC
WK-9001	CALDWELL	30.22	KYTC
WK-9001	CALDWELL	39.00	KYTC
WK-9001	CALDWELL	63.55	KYTC
WK-9001	CALDWELL	71.00	KYTC
WK-9001	CALDWELL	142.19	KYTC
WK-9001	CALDWELL	155.33	KYTC
WK-9001	GRAYSON	8.42	KYTC
WK-9001	GRAYSON	34.64	KYTC
WK-9001	GRAYSON	35.52	KYTC
WK-9001	GRAYSON	39.96	KYTC
WK-9001	GRAYSON	43.75	KYTC
WK-9001	GRAYSON	47.82	KYTC
WK-9001	GRAYSON	50.61	KYTC
WK-9001	GRAYSON	52.49	KYTC
WK-9001	GRAYSON	57.61	KYTC
WK-9001	GRAYSON	67.53	KYTC
WK-9001	GRAYSON	69.77	KYTC

NAME	COUNTY	ACREAGE_CALCULATED	OWNER_ABBREV
WK-9001	GRAYSON	72.19	KYTC
WK-9001	GRAYSON	73.50	KYTC
WK-9001	GRAYSON	99.56	KYTC
WK-9001	GRAYSON	138.35	KYTC
WK-9001	GRAYSON	143.61	KYTC
WK-9001	HARDIN	0.15	KYTC
WK-9001	HARDIN	2.30	KYTC
WK-9001	HARDIN	2.56	KYTC
WK-9001	HARDIN	16.29	KYTC
WK-9001	HARDIN	18.86	KYTC
WK-9001	HARDIN	37.96	KYTC
WK-9001	HARDIN	41.01	KYTC
WK-9001	HARDIN	65.96	KYTC
WK-9001	HARDIN	76.03	KYTC
WK-9001	HARDIN	96.09	KYTC
WK-9001	HARDIN	120.75	KYTC
WK-9001	HOPKINS	0.46	KYTC
WK-9001	HOPKINS	23.52	KYTC
WK-9001	HOPKINS	23.63	KYTC
WK-9001	HOPKINS	72.10	KYTC
WK-9001	HOPKINS	79.50	KYTC
WK-9001	HOPKINS	80.20	KYTC
WK-9001	HOPKINS	96.81	KYTC
WK-9001	HOPKINS	96.86	KYTC
WK-9001	HOPKINS	196.15	KYTC
WK-9001	LYON	0.17	KYTC
WK-9001	LYON	1.79	KYTC
WK-9001	LYON	23.08	KYTC
WK-9001	LYON	24.26	KYTC
WK-9001	LYON	30.37	KYTC
WK-9001	LYON	52.86	KYTC
WK-9001	LYON	80.57	KYTC
WK-9001	MUHLENBERG	0.31	KYTC
WK-9001	MUHLENBERG	6.61	KYTC
WK-9001	MUHLENBERG	12.45	KYTC
WK-9001	MUHLENBERG	13.18	KYTC
WK-9001	MUHLENBERG	16.28	KYTC
WK-9001	MUHLENBERG	24.00	KYTC
WK-9001	MUHLENBERG	24.67	KYTC
WK-9001	MUHLENBERG	25.07	KYTC
WK-9001	MUHLENBERG	26.45	KYTC
WK-9001	MUHLENBERG	33.21	KYTC
WK-9001	MUHLENBERG	42.86	KYTC
WK-9001	MUHLENBERG	70.52	KYTC
WK-9001	MUHLENBERG	79.91	KYTC
WK-9001	MUHLENBERG	83.99	KYTC

NAME	COUNTY	ACREAGE_CALCULATED	OWNER_ABBREV
WK-9001	MUHLENBERG	88.38	KYTC
WK-9001	MUHLENBERG	99.26	KYTC
WK-9001	MUHLENBERG	99.74	KYTC
WK-9001	OHIO	25.94	KYTC
WK-9001	OHIO	42.40	KYTC
WK-9001	OHIO	48.94	KYTC
WK-9001	OHIO	57.76	KYTC
WK-9001	OHIO	63.93	KYTC
WK-9001	OHIO	68.02	KYTC
WK-9001	OHIO	90.54	KYTC
WK-9001	OHIO	111.67	KYTC
WK-9001	OHIO	138.06	KYTC
WK-9001	OHIO	162.82	KYTC
WN-9007	BUTLER	29.65	KYTC
WN-9007	BUTLER	38.81	KYTC
WN-9007	BUTLER	52.84	KYTC
WN-9007	BUTLER	55.31	KYTC
WN-9007	BUTLER	57.21	KYTC
WN-9007	BUTLER	58.01	KYTC
WN-9007	BUTLER	92.28	KYTC
WN-9007	BUTLER	95.36	KYTC
WN-9007	BUTLER	153.58	KYTC
WN-9007	DAVISS	24.20	KYTC
WN-9007	DAVISS	30.42	KYTC
WN-9007	DAVISS	41.44	KYTC
WN-9007	DAVISS	42.94	KYTC
WN-9007	DAVISS	43.41	KYTC
WN-9007	DAVISS	46.77	KYTC
WN-9007	DAVISS	61.83	KYTC
WN-9007	DAVISS	79.25	KYTC
WN-9007	OHIO	17.95	KYTC
WN-9007	OHIO	25.01	KYTC
WN-9007	OHIO	25.56	KYTC
WN-9007	OHIO	34.54	KYTC
WN-9007	OHIO	37.69	KYTC
WN-9007	OHIO	43.48	KYTC
WN-9007	OHIO	50.79	KYTC
WN-9007	OHIO	52.59	KYTC
WN-9007	OHIO	68.49	KYTC
WN-9007	OHIO	93.25	KYTC
WN-9007	OHIO	106.34	KYTC
WN-9007	OHIO	110.47	KYTC
WN-9007	OHIO	145.14	KYTC
WN-9007	WARREN	5.75	KYTC
WN-9007	WARREN	17.81	KYTC
WN-9007	WARREN	29.37	KYTC

NAME	COUNTY	ACREAGE_CALCULATED	OWNER_ABBREV
WN-9007	WARREN	34.68	KYTC
WN-9007	WARREN	37.63	KYTC
WN-9007	WARREN	47.73	KYTC
WN-9007	WARREN	50.70	KYTC
WN-9007	WARREN	72.48	KYTC
WN-9007	WARREN	89.84	KYTC
WN-9007	WARREN	100.10	KYTC
WN-9007	WARREN	166.83	KYTC

Appendix F: SJR-67, Assessing the Oil and Gas Potential of Kentucky Public Lands

This appendix is an oversized page (56 inches by 36 inches) requiring a large-format plotter to print at full size.

SJR-67: Assessing the Oil & Gas Potential of Kentucky Public Lands

Map compiled by: Brandon C. Nuttall, Tom Sparks, Sarah Briland
 Kentucky Geological Survey

EXPLANATION

Oil and Gas Wells

- Oil well
- Gas well

Data Layers

-  Corrections / Justice / Health facilities
-  KDFWR and WMA areas
-  Wild Rivers corridors
-  Kentucky National Guard facilities
-  Kentucky State Nature Preserves
-  KYTC properties
-  Kentucky State Parks
-  Kentucky State Forests
-  Black Mountain tracts
-  University / KCTCS properties
-  State Lakes
-  Federal Lakes (not evaluated)
-  Federal Lands (not evaluated)
-  Devonian Shale (deep and thick)
-  Devonian Shale outcrop or subcrop



0 4.5 9 18 27 36 45 Miles

1:500,000