Washington County Geology

(Source: Geologic Map of Kentucky, Scale, 1:500,000)

- New Albany Shale
- Laurel Dolomite, Osgood, Brassfield Formations
- Drakes Formation
- Bull Fork Formation
- Grant Lake, Calloway Creek Limestone
- Clays Ferry Formation
- Lexington Limestone

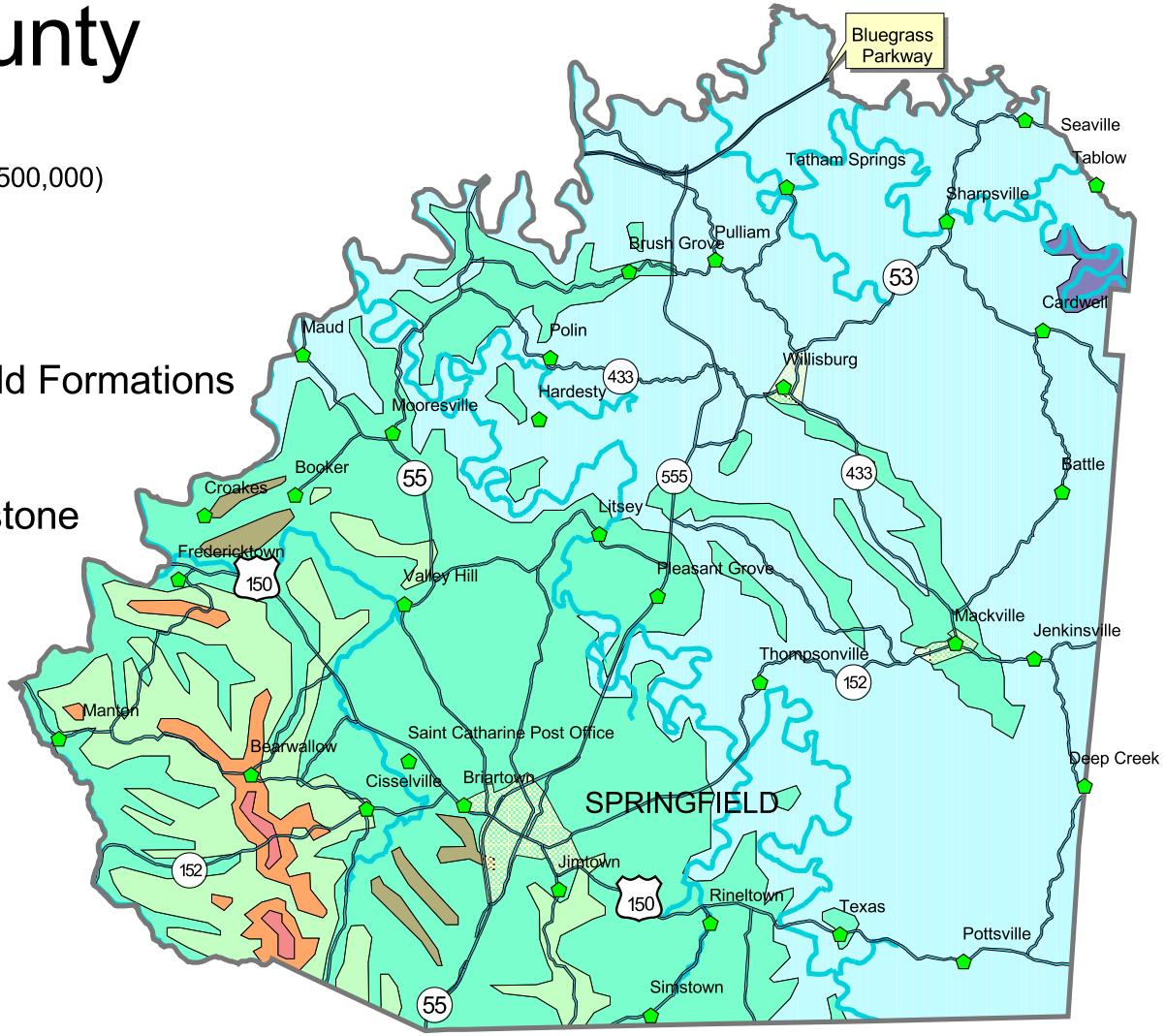

N

3 0 3 6 Miles